

wall legend

- ===== EXISTING TO REMAIN
- EXISTING TO BE DEMOLISHED

schedule notes

1. 1/4" CLEAR TEMPERED GLASS
2. 1/4" TINTED TEMPERED GLASS
3. ALL DIMENSIONS ARE TO FACE OF FINISH MATERIAL UNLESS NOTED OTHERWISE.
4. 1 HOUR RATED U.L. PARTITION.
5. MATCH CARPET WITH EXISTING LOBBY CARPETING.

DEMOLITION NOTES:

1. REFER TO SPECIFICATION SECTION 02100-DEMOLITION.
2. DEMOLITION DRAWINGS ARE PROVIDED FOR GENERAL INFORMATION ONLY AND ARE NOT INTENDED TO SERVE AS A COMPLETE GUIDE FOR THE DEMOLITION WORK. THE DRAWINGS DO NOT ATTEMPT TO DESCRIBE IN DETAIL THE FULL EXTENT OF THE DEMOLITION WORK REQUIRED. DOTTED LINES INDICATE WALLS, PLUMBING FIXTURES, DOORS, WINDOWS TO BE REMOVED.
3. THE CONTRACTOR SHALL BE RESPONSIBLE FOR DETERMINING THE EXACT LOCATION AND QUANTITIES TO BE DEMOLISHED.
4. THE CONTRACTOR SHALL REMOVE SURFACES AND MATERIALS AS REQUIRED TO INSTALL ALL NEW WORK.
5. DEMOLITION WORK WILL INCLUDE, BUT NOT BE LIMITED TO THE FOLLOWING:
 - A. REMOVE THE EXISTING EXTERIOR WALLS AND DOORS OF VESTIBULE NEAR GYM.
 - B. REMOVE EXISTING STAIRS BETWEEN RACQUETBALL COURT AND GYM- RIGERS, LANDINGS, HANDRAILS AND ACCESSORIES.
 - C. REMOVE ALL EXISTING PARTITIONS IN OTHER AREAS OF THE BUILDING AS REQUIRED TO INSTALL, CONSTRUCT, OR ERECT NEW WALLS, PARTITIONS, OR OTHER IMPROVEMENTS.
 - D. REMOVE ELECTRIC WATER COOLER AT LOWER LEVEL NEAR STAIR. ADAPT PLUMBING PER NEW PLUMBING PLANS TO CONNECT TO NEW SINKS IN MULTIPURPOSE ROOM. CONNECTION MAY REQUIRE TRENCHING IN CONCRETE FLOOR AND RUNNING PLUMBING ABOVE EXISTING FIRST FLOOR CEILING. EPC ON SECOND LEVEL TO REMAIN.
 - E. REMOVE EXISTING EXTERIOR CANOPY/ROOF OVER BACK ENTRANCE TO CLUB.
 - F. REMOVE EXISTING WOOD DOOR PANELS BETWEEN COLUMNS AT MULTIPURPOSE ROOM (EXISTING HEIGHT ROOM).
 - G. REMOVE EXISTING MIRRORS ON WALLS OF MULTIPURPOSE ROOM (EXISTING HEIGHT ROOM). PATCH & PAINT WALLS AS REQUIRED.
6. WHERE EXISTING PLUMBING FIXTURES HAVE BEEN REMOVED, CAP AND SEAL WATER LINES, SEWER LINES, AND VENT STACKS NOT SCHEDULED TO REMAIN.
7. REMOVE (TEMPORARILY) AND SALVAGE EXISTING FLOORING MATERIALS IN EXERCISE ROOM AS REQUIRED TO INSTALL NEW CABINETS AND FOLDING PARTITION. REINSTALL EXISTING FLOORING THAT IS REMOVED TO INSTALL NEW CABINETS, FOLDING WALL, AND DOOR/WINDOW WALL.
8. TEMPORARILY REMOVE EXISTING CEILING TILES (AND GRID IF NECESSARY) TO INSTALL NEW ABOVE CEILING UTILITIES, ELECTRICAL, LIGHTS, A/C, ETC. REPLACE EXISTING CEILING TILES AND GRID UPON COMPLETION OF ABOVE CEILING WORK.

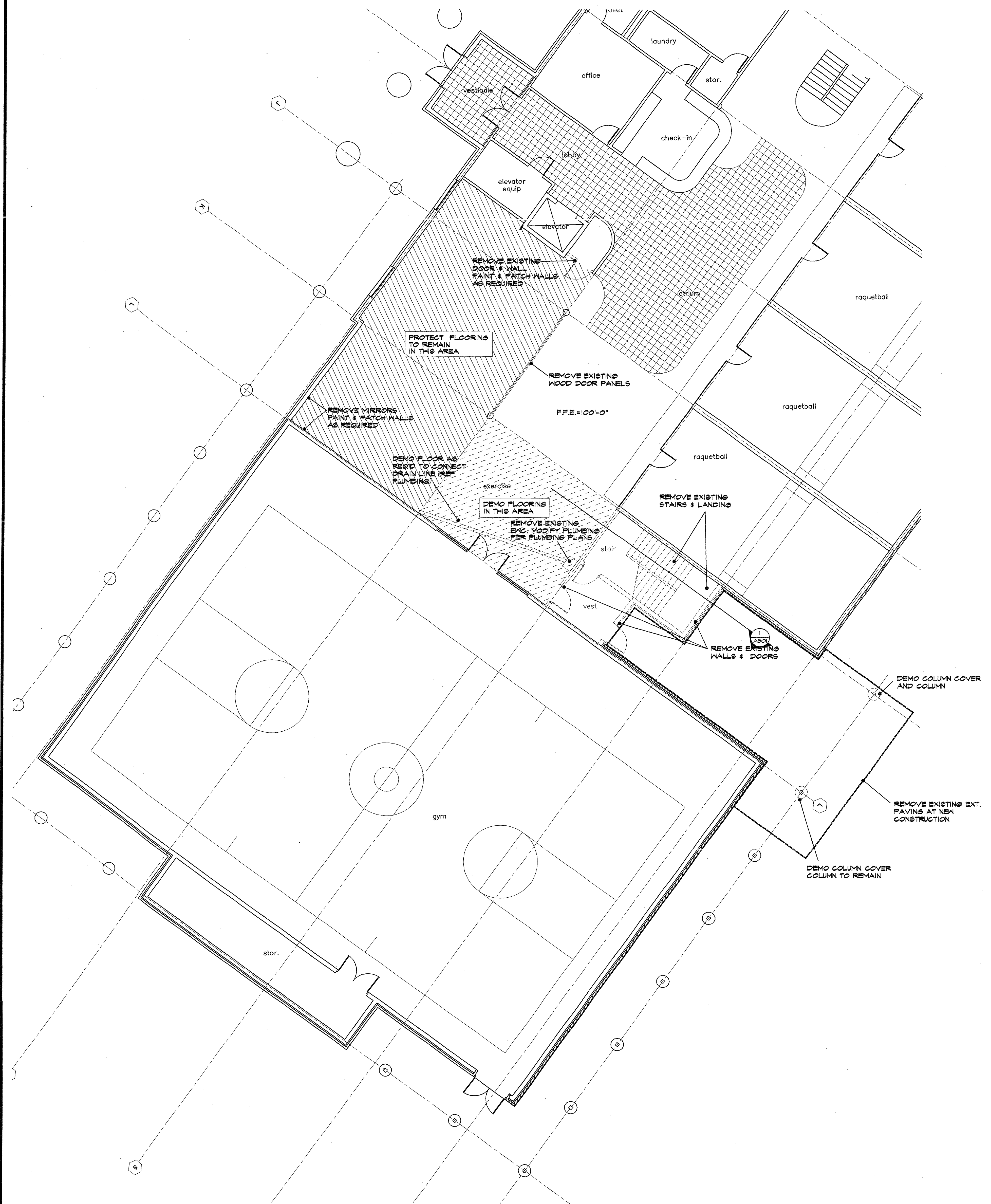

1 lower level demo floor plan
 1/8"=1'-0"

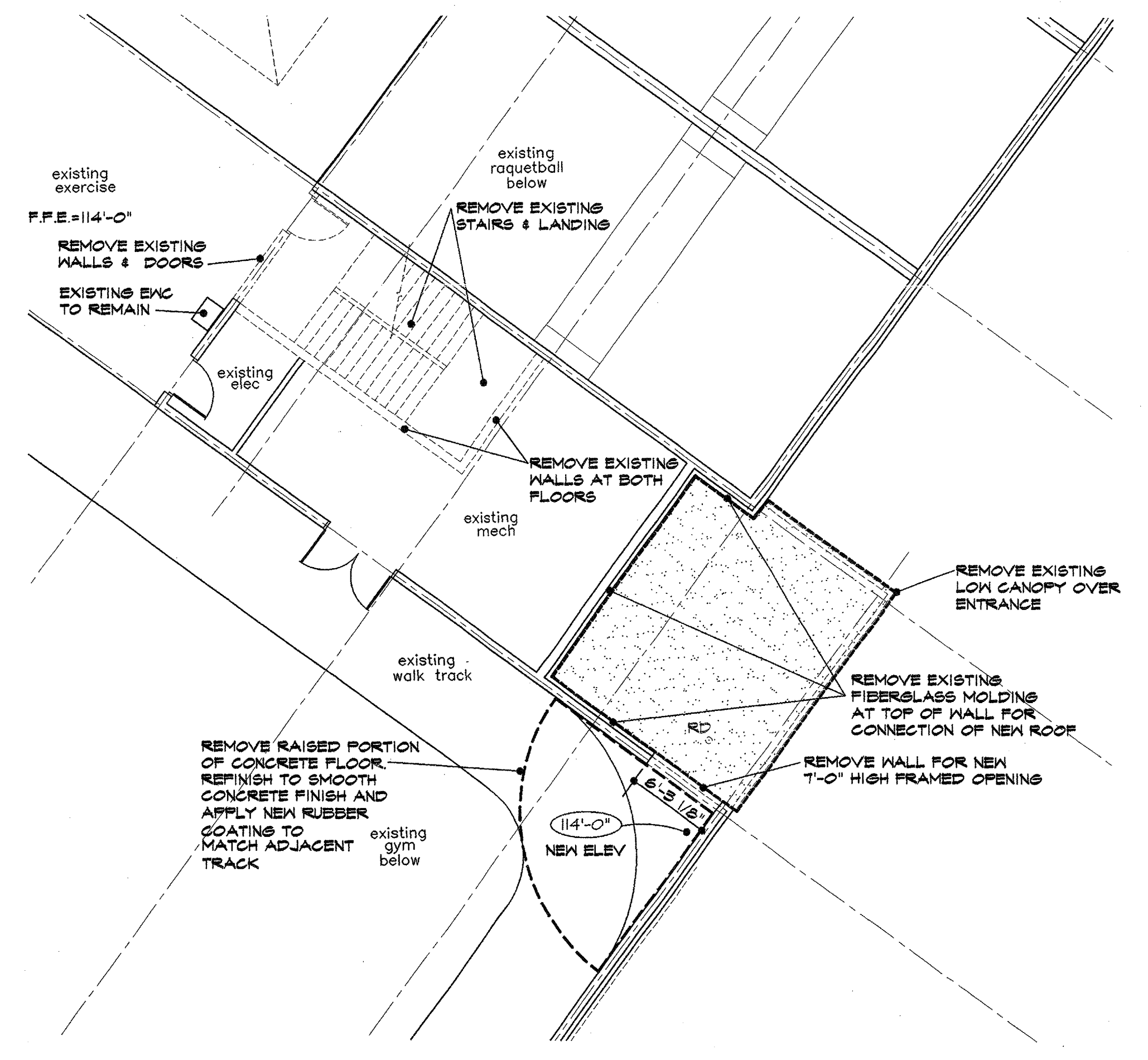

2 upper level demo floor plan
 1/8"=1'-0"