

ADDED PER ADDENDUM NO. 2, ITEM # 25, DATED 02-19-02

EQUIPMENT SCHEDULE	
LEGEND	ITEM
1	GRAB RAIL REFER: 7/SP1.2
2	WEDGE ANCHORS & ESCUTCHEON PLATE REFER: 3/SP1.3
3	MAIN DRAIN FRAME & GRATE REFER: 6/SP3.1
4	UNDERWATER LIGHT REFER: 2/SP1.2 & 12/SP1.2
5	REFER TO DETAIL 4/SP1.3

LEGEND	
▲	WALL INLET
●	FLOOR INLET
■	MAIN DRAIN BOX
⊠	VALVE BOX, 14"x14" DIAMOND TREAD HINGED BRASS FRAME ZURN 2-1461 WITH VANDAL PROOF SLIP RESISTANT DECK COVER WHERE SHOWN

GENERAL NOTES

POOL FINISH: MARCITE PLASTER WITH A 12" CERAMIC TILE BAND BELOW BRUSHED CONCRETE COPING WITH TILE DEPTH MARKINGS AND WARNING SIGNS. TILED ZERO ENTRY TO 6" WATER DEPTH ON CHILDREN'S POOL. UNDERWATER BENCH, BUBBLE COUCH AND STAIRS ARE ALL TILE FINISH.

WATER DEPTH: WATER DEPTH FOR POOL IS FROM WATER LEVEL ELEVATION (LEISURE POOL).

WATER LEVEL: WATER ELEVATIONS ARE INDICATED ON EACH RESPECTIVE POOL AS W.L. = 3'-X". WITH THE "LOWER POOL" INDICATED AS W.L. = 0'-0". REFER TO ARCH. FOR RELATIVE DECK LEVELS.

DIMENSION: TYPICAL DIMENSION SHOWN ARE FROM INSIDE FINISHED POOL WALL.

COPE: THE JUNCTION BETWEEN THE SWIMMING POOL WALL AND THE FLOOR SHALL BE COVERED WITH A 3" MAXIMUM RADIUS. REFER: 14/SP1.3

DEPTH MARKERS: DIMENSION SHOWN ARE FOR BOTH DECK AND FACE MARKINGS SIGNAGE.

DECK MARKINGS: SHALL BE SLIP-RESISTANT TILE.

PROPRIETARY NAMES: ALL PROPRIETARY NAMES ARE TO DESIGNATE PERFORMANCE STANDARDS. APPROVED EQUAL WILL BE ACCEPTED.

DEPTH MARKER SCHEDULE	
ID	SIGNAGE
A	0'-0"
B	0'-6"
C	1'-6"
D	3'-6"
E	3'-7"
F	3'-8"
G	3'-10"
H	4'-0"
Y	NO CLIMBING
Z	DO NOT DIVE

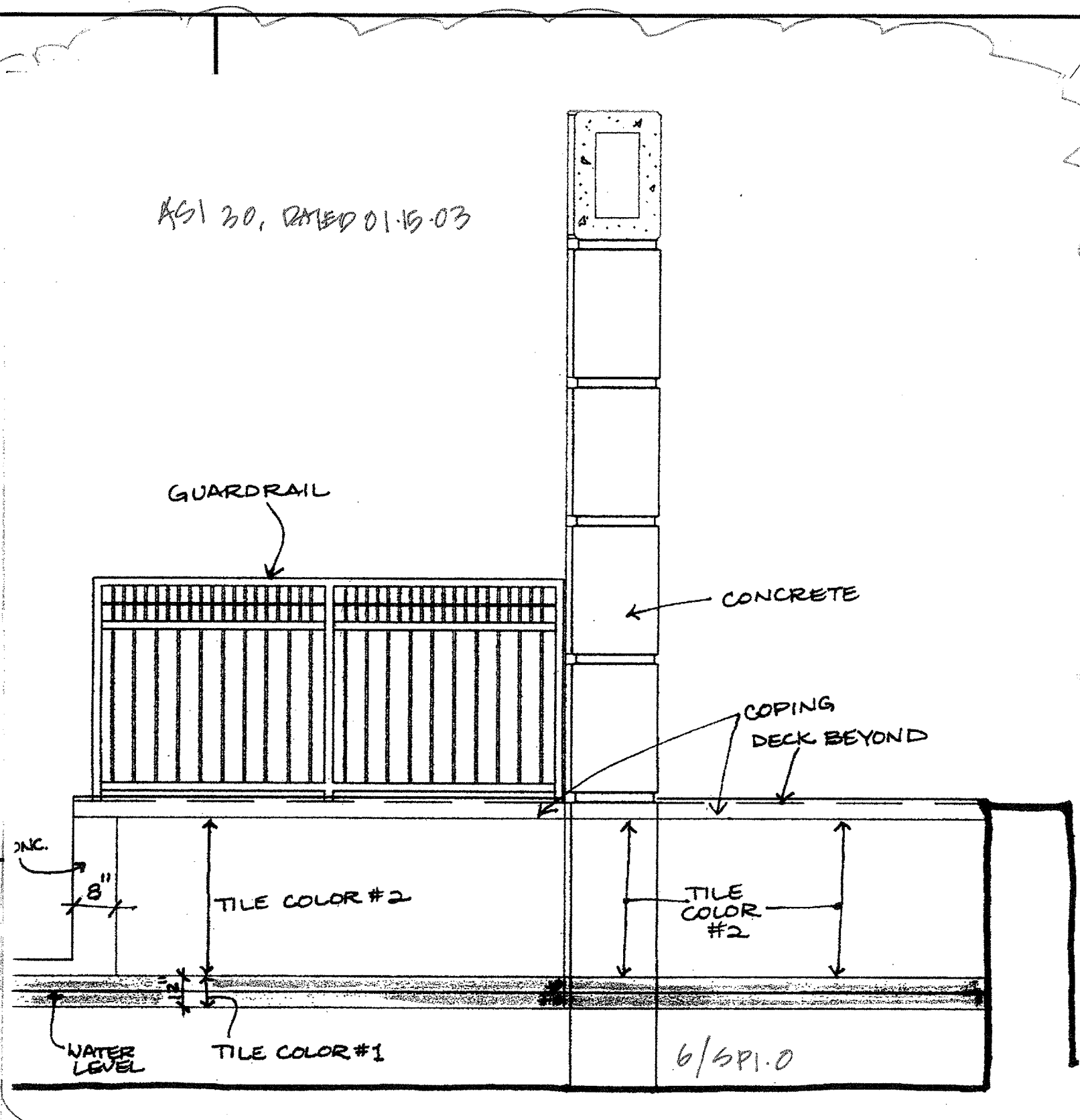
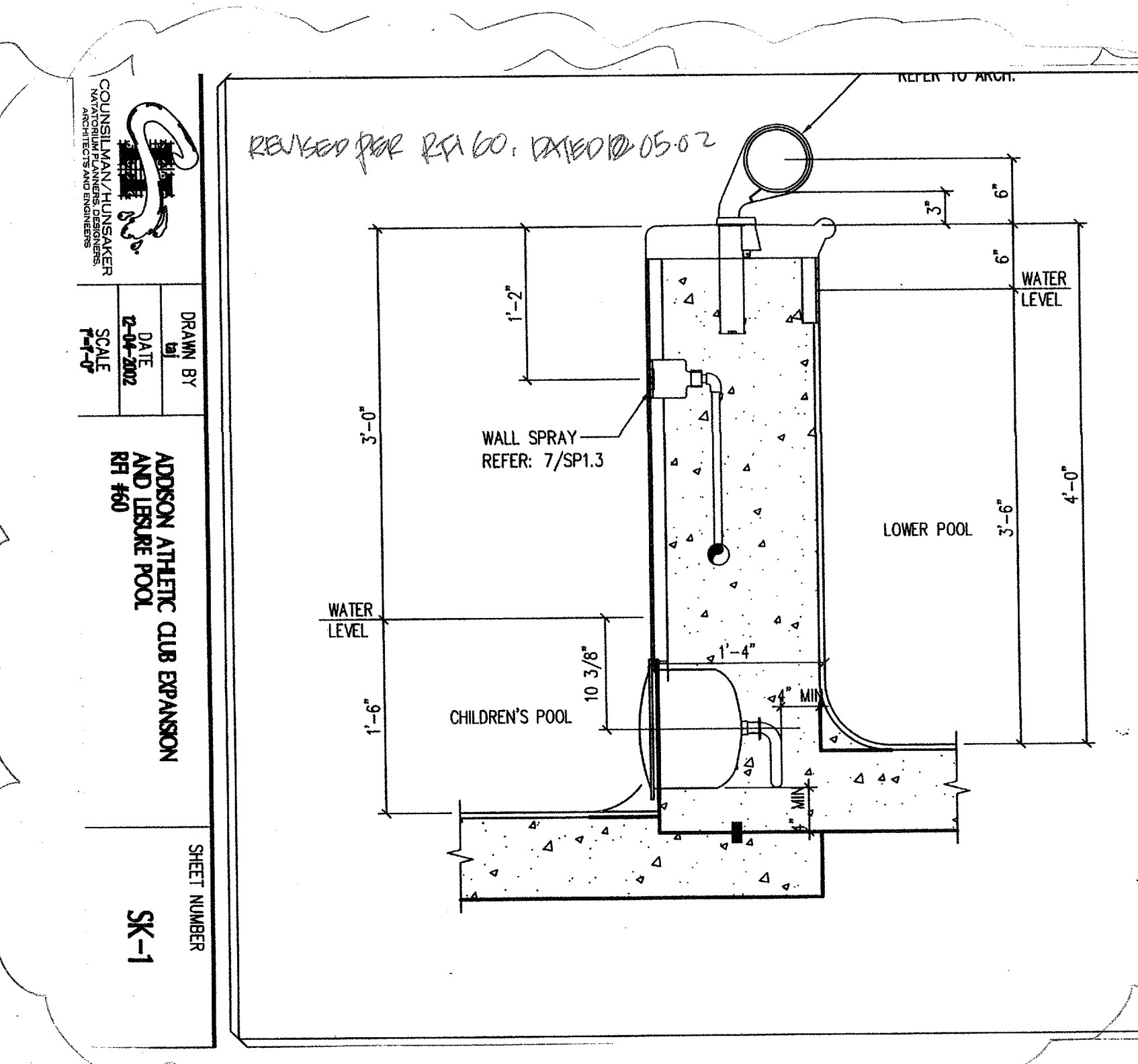
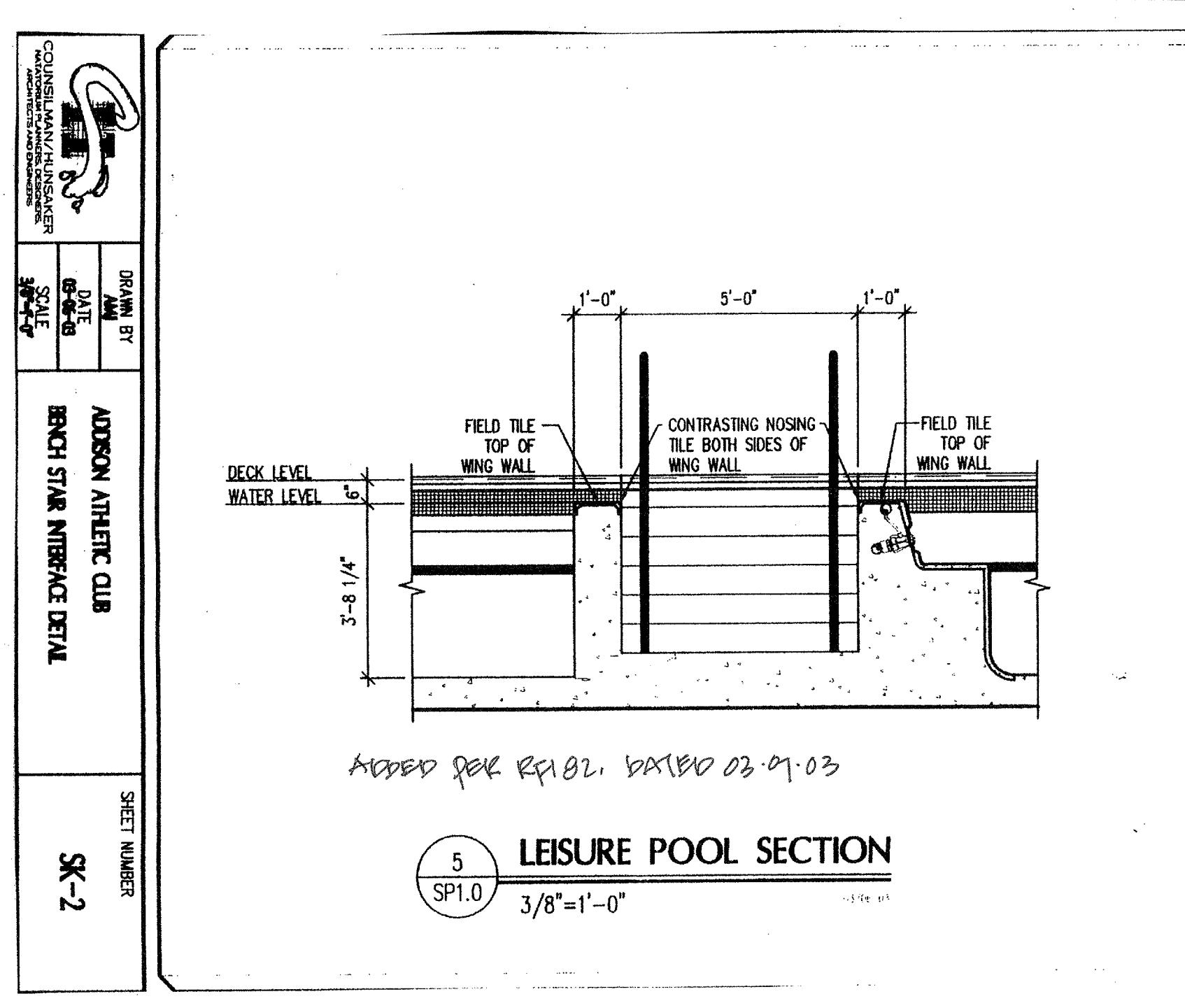
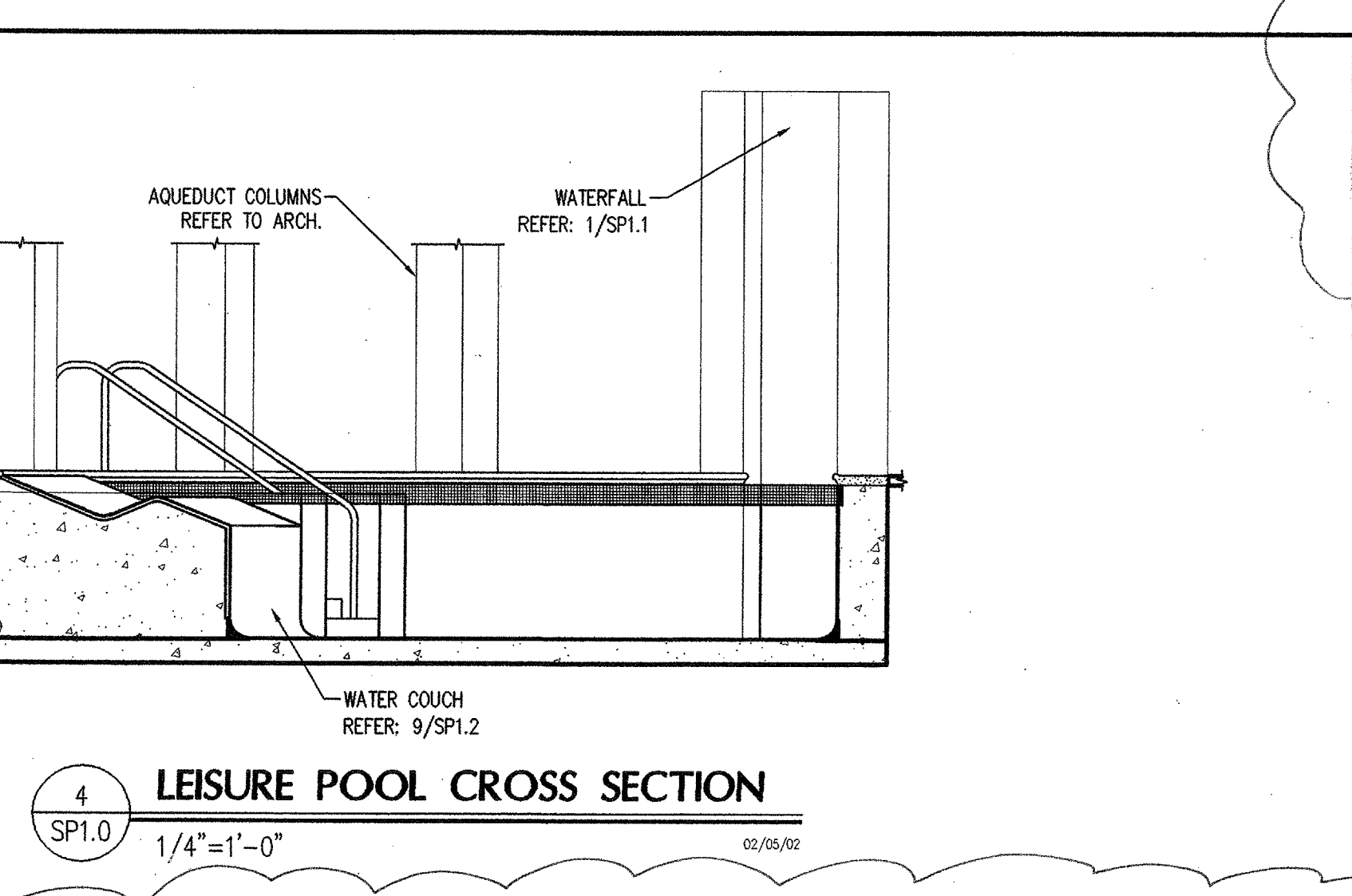
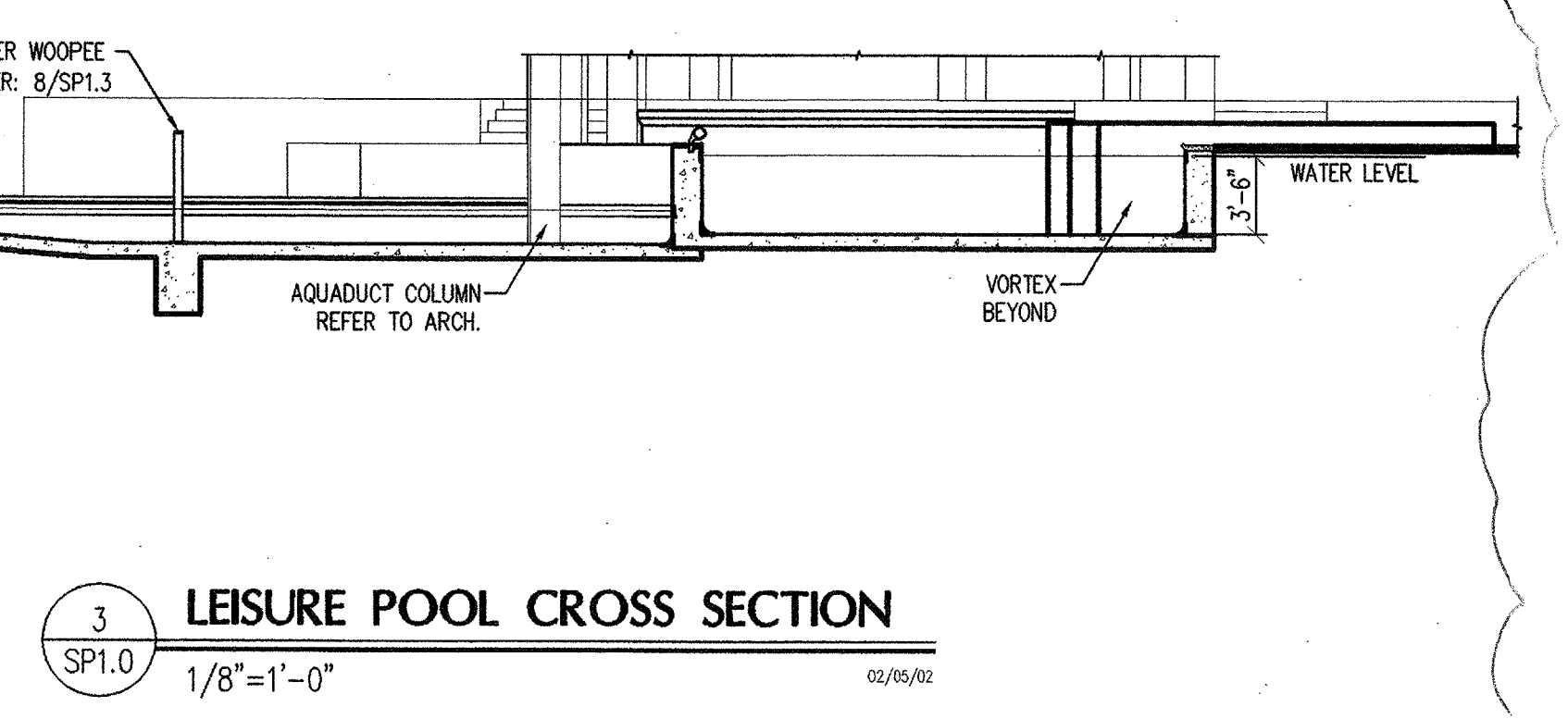
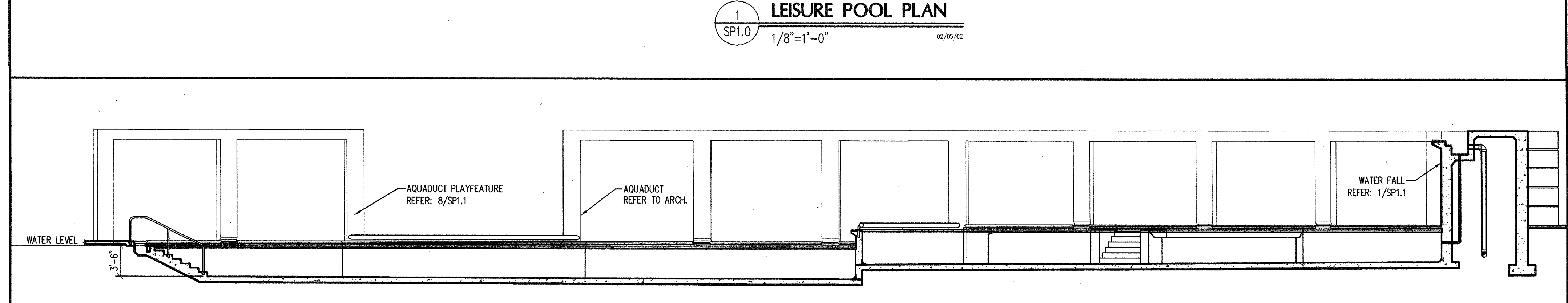
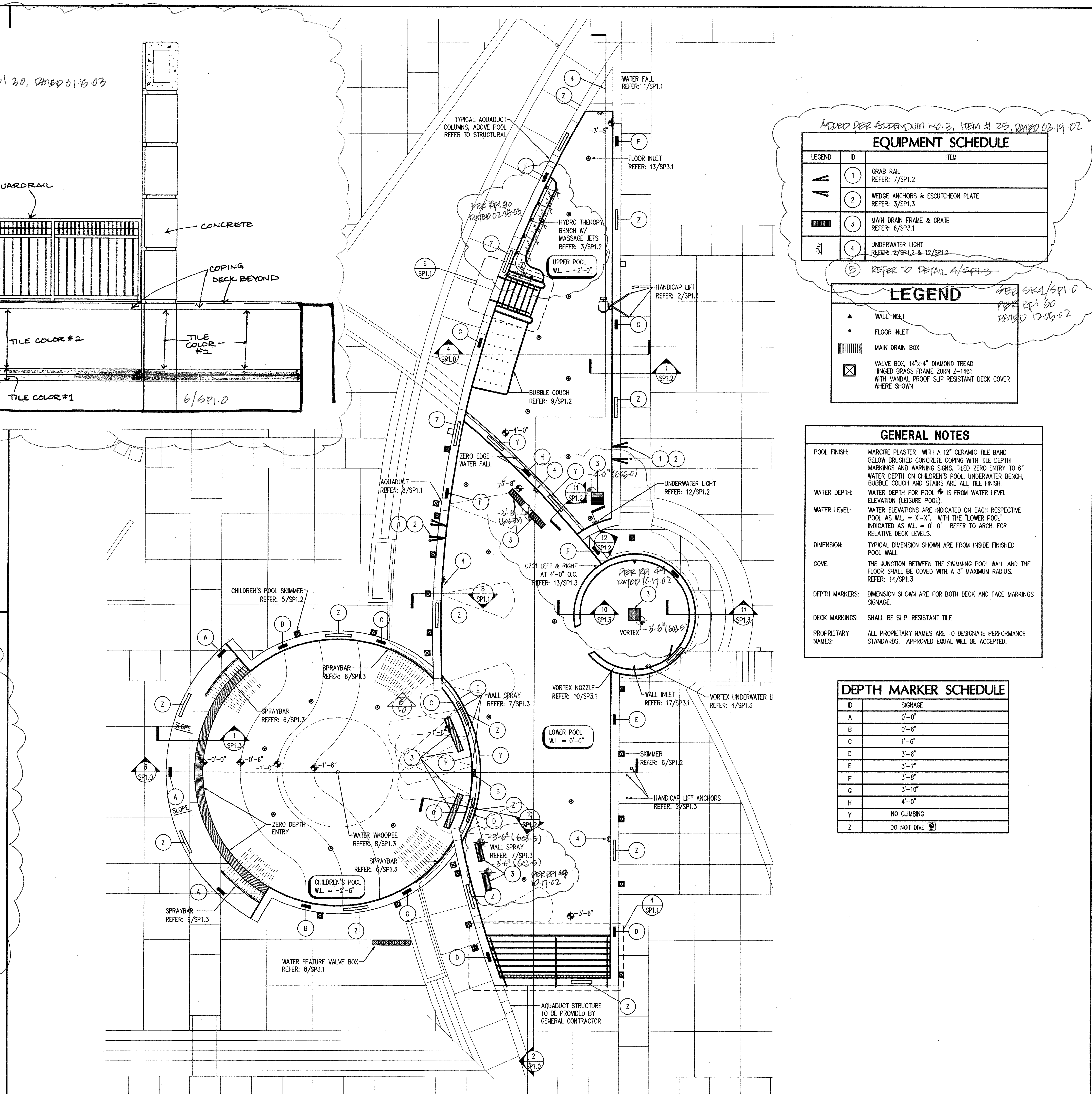

ADDISON ATHLETIC CLUB
 BRUSH STAIR INTERIOR DETAIL
 SHEET NUMBER
SK-2

ADDISON ATHLETIC CLUB EXPANSION
 AND LEISURE POOL
 SHEET NUMBER
SK-1

RS1 20, DATED 01-15-03

TYPICAL AQUADUCT COLUMNS, ABOVE POOL REFER TO STRUCTURAL

UPPER POOL W.L. = 4'-2'-0"

LOWER POOL W.L. = 0'-0'-0"

CHILDREN'S POOL W.L. = 2'-6"

CHILDREN'S POOL W.L. = 2'-6"

CHILDREN'S POOL W.L. = 2'-6"

LEISURE POOL PLAN
 1
 SP1.0
 1/8"=1'-0"
 02/05/02

LEISURE POOL LONGITUDINAL SECTION
 2
 SP1.0
 1/8"=1'-0"
 02/05/02

ADDED PER RFI 02, DATED 02-09-03

REVISED PER RFI 00, DATED 05-02

SEE SK1/SP1.0
 PER RFI 00
 DATED 12-09-02

DOE RFI 00
 DATED 02-09-02

PER RFI 01
 DATED 10-11-02

PER RFI 04
 DATED 11-11-02