

ADDISON ROAD

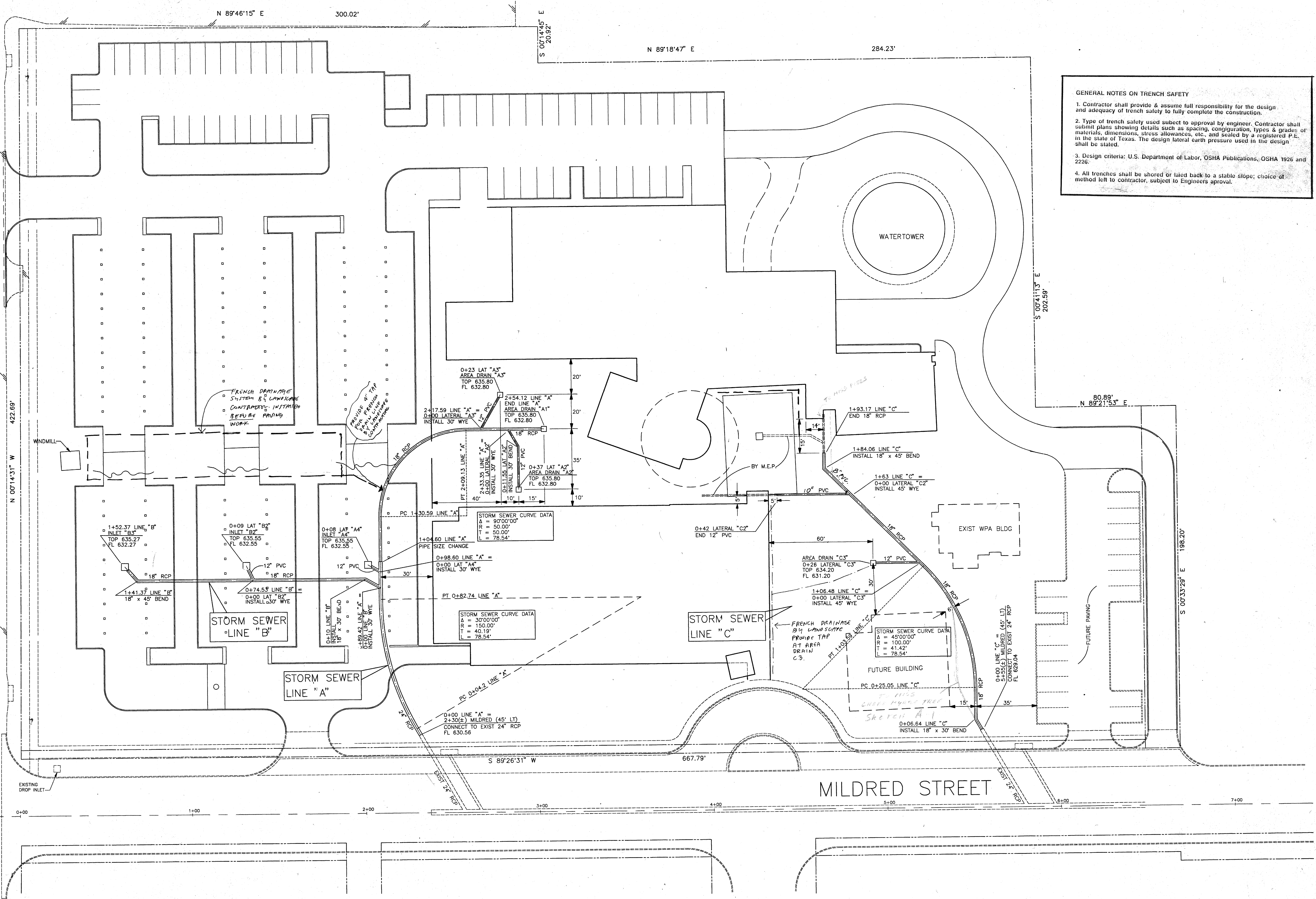

**GENERAL NOTES ON TRENCH SAFETY**

1. Contractor shall provide & assume full responsibility for the design and adequacy of trench safety to fully complete the construction.
2. Type of trench safety used subject to approval by engineer. Contractor shall submit plans showing details such as spacing, configuration, types & grades of materials, dimensions, stress allowances, etc., and sealed by a registered P.E. in the state of Texas. The design lateral earth pressure used in the design shall be stated.
3. Design criteria: U.S. Department of Labor, OSHA Publications, OSHA 1926 and 2226.
4. All trenches shall be shored or laid back to a stable slope; choice of method left to contractor, subject to Engineers approval.

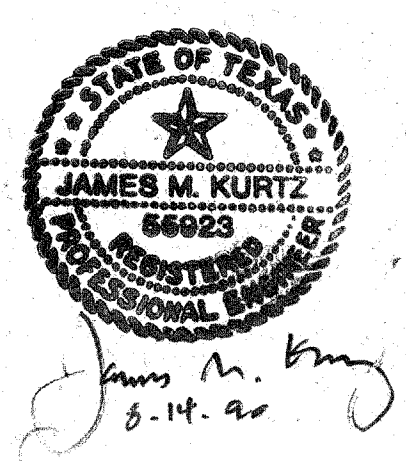
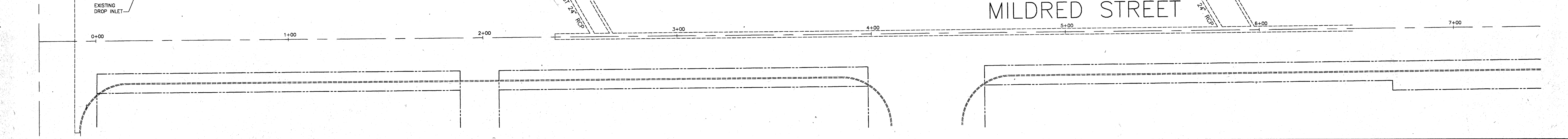

**ACC ACT**

<b>OWNER</b> Town of Addison 2700 Fairmont Dallas, Texas 75201 214-855-5272	<b>LANDSCAPE</b> The Kellams Group 307-776-1417	<b>STRUCTURAL</b> Ellisor Tanner 214-891-7622	<b>HISTORIAN</b> Alan Mason 214-891-7622	<b>Issue</b> ISSUE FOR BID 8-17-90	<b>Category</b> 2	<b>Subcategory</b> 4	<b>Sheet</b> 2
<b>ARCHITECT</b> Cunningham Architects 2700 Fairmont Dallas, Texas 75201 214-855-5272	<b>THEATRE CONSULTANT</b> Theatre Projects 200-431-5849	<b>M.E.P.</b> MEP Systems 214-754-4741	<b>LIGHTING</b> Pamela Hall Wilson 214-823-6542				
<b>INTERIORS</b> CRS 713-652-2000	<b>CIVIL</b> Kurtz & Associates 214-690-3322	<b>GRAPHICS</b> Northwind Design 214-954-1676					



Storm Sewer 1" = 20'