

4 WALL SECTION  
1/2" = 1'-0"

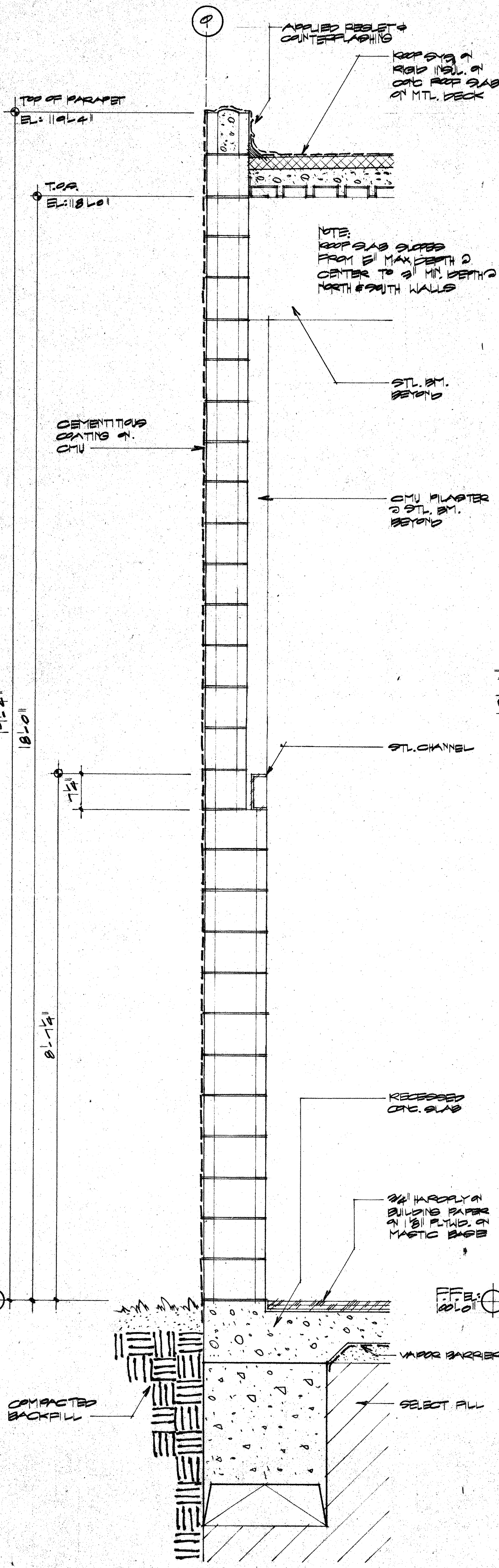

2 WALL SECTION  
1/2" = 1'-0"

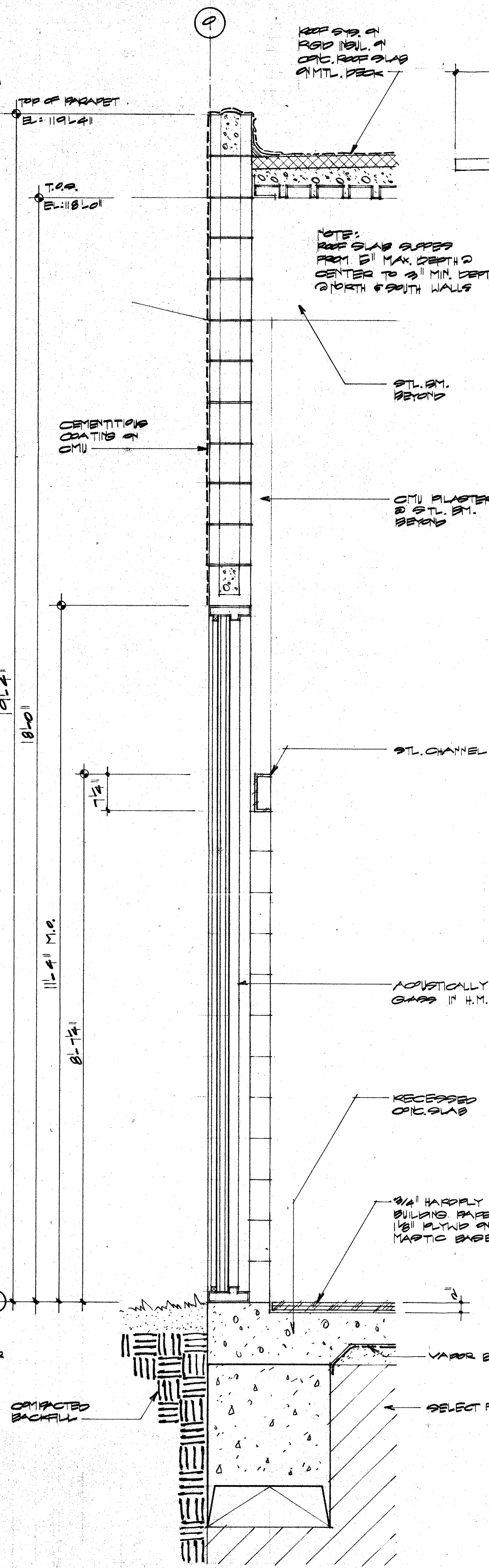

1 WALL SECTION  
1/2" = 1'-0"

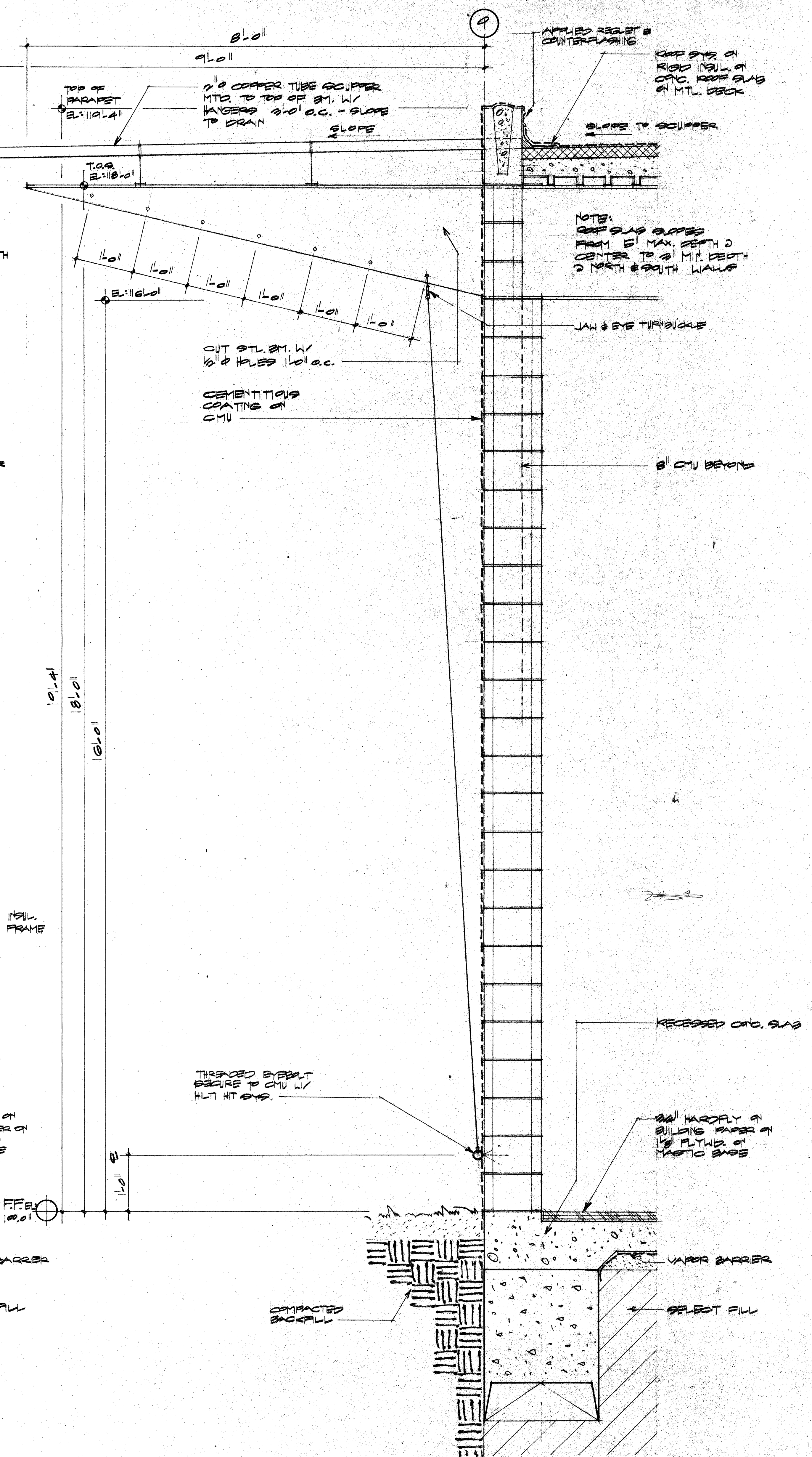

3 WALL SECTION  
1/2" = 1'-0"



ACC ACT

OWNER The Killams Group 337-776-9417	LANDSCAPE The Killams Group 337-776-9417	STRUCTURAL Elizor Turner 214-897-8393	HISTORIAN Alan Mason 214-897-7162	Issue ISSUE FOR BID 8-17-90	Category 4	Subcategory 8	Sheet 16
ARCHITECT Cunningham Architects 2700 Fairmount Dallas, Texas 75201 214-855-5272	THEATRE CONSULTANT Theatre Projects 203-431-3949	M.E.P. MEP Systems 214-754-4741	LIGHTING Pamela Hall Wilson 214-823-6542				
INTERIORS CRSS 713-552-2000	CIVIL Kurtz & Associates 214-893-3322	GRAPHICS Northwest Design 214-854-1576					