

1 Thrust Blocking

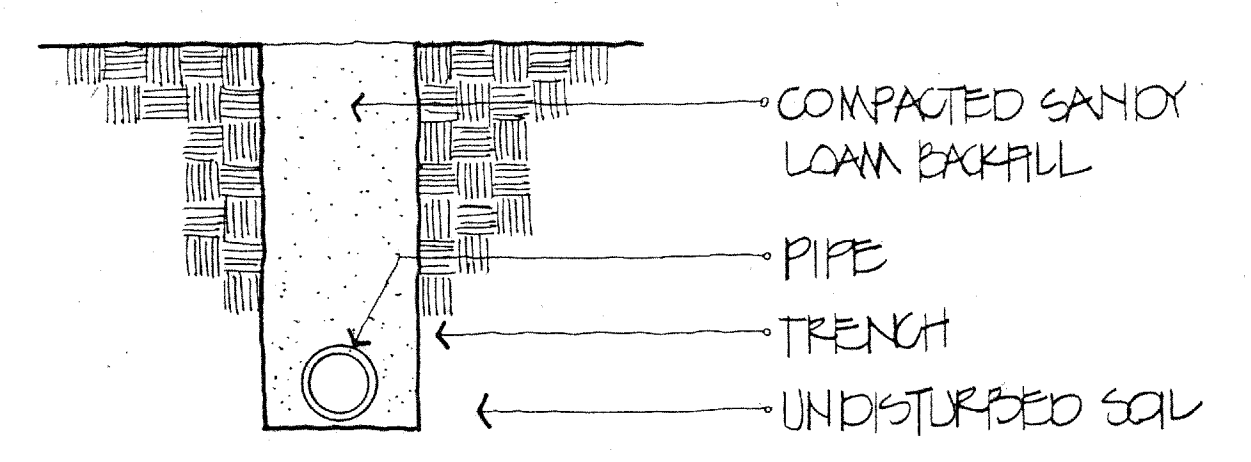

2 Typical Trench Backfill

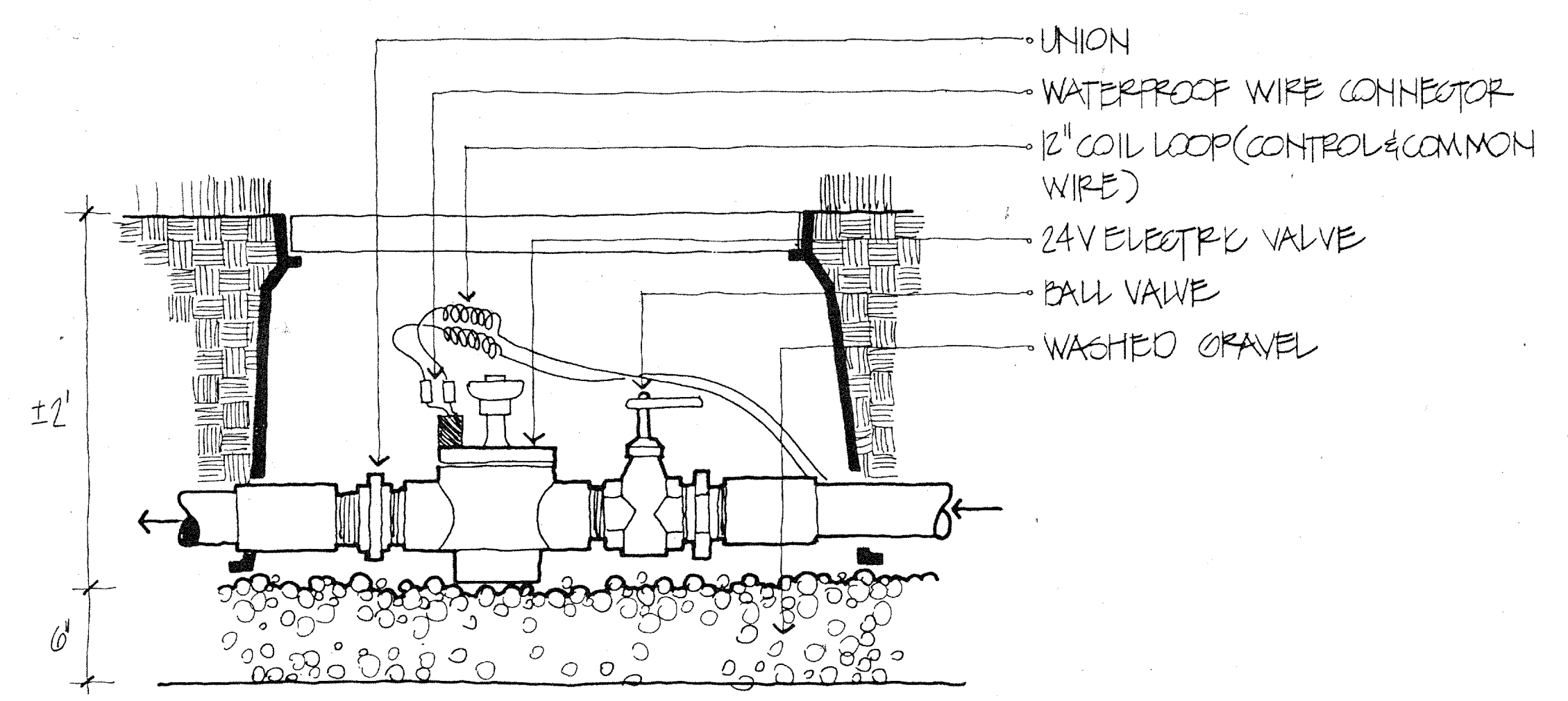

3 Typical Electric Valve

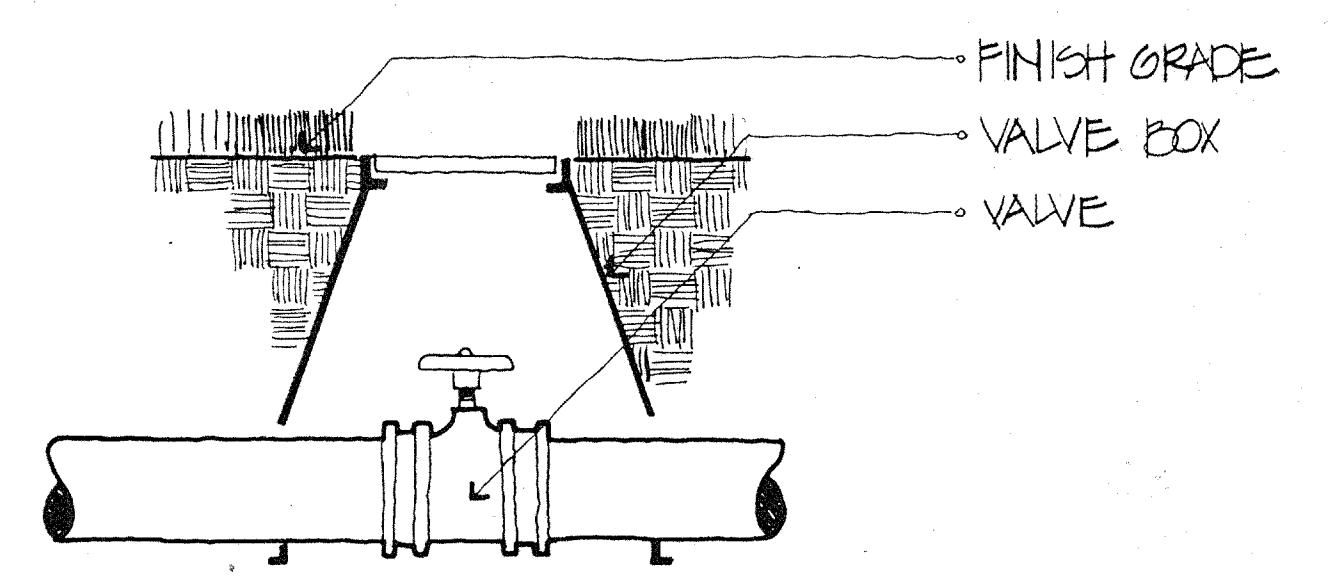

4 Isolation Valve

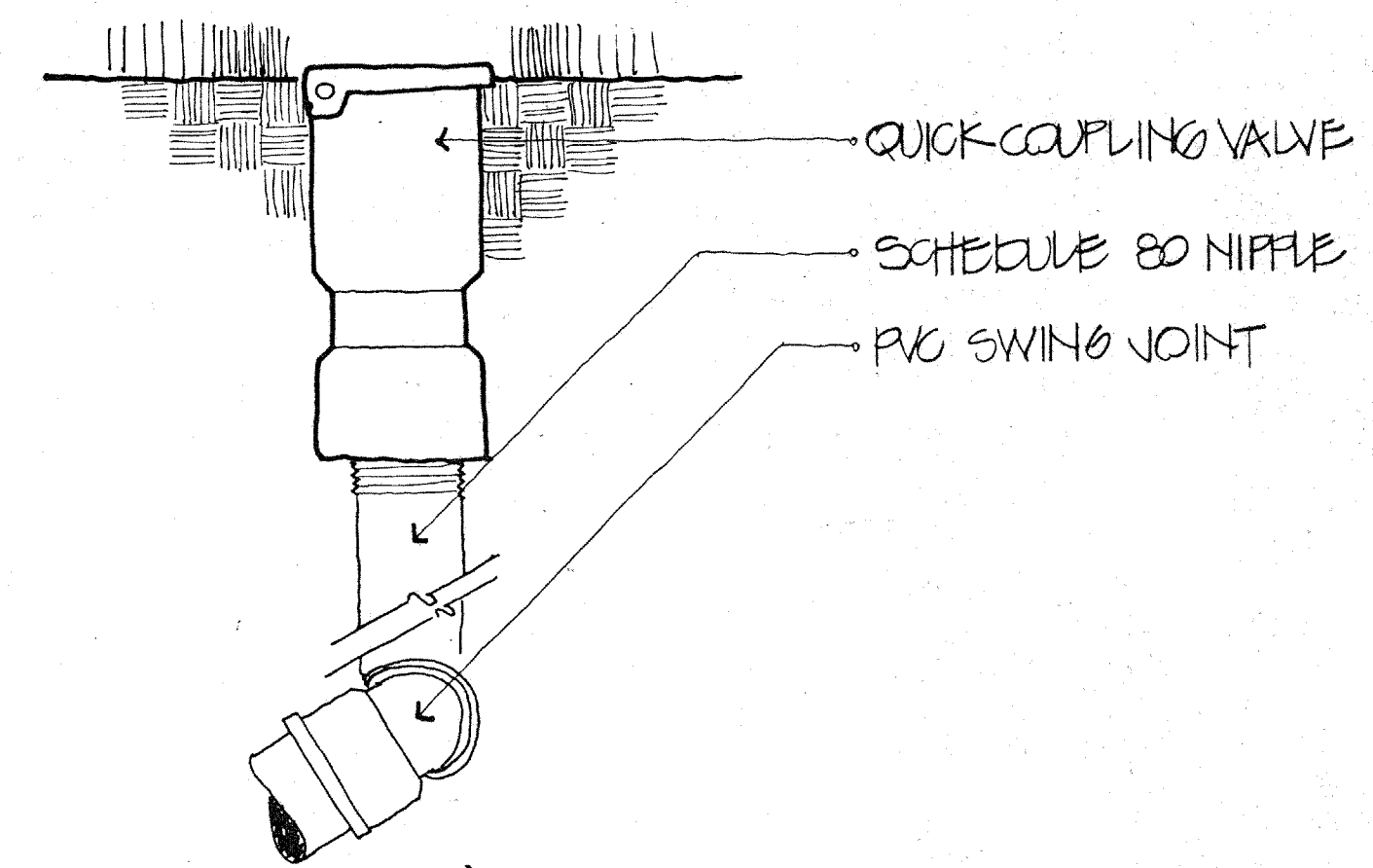

5 Quick Coupling Valve

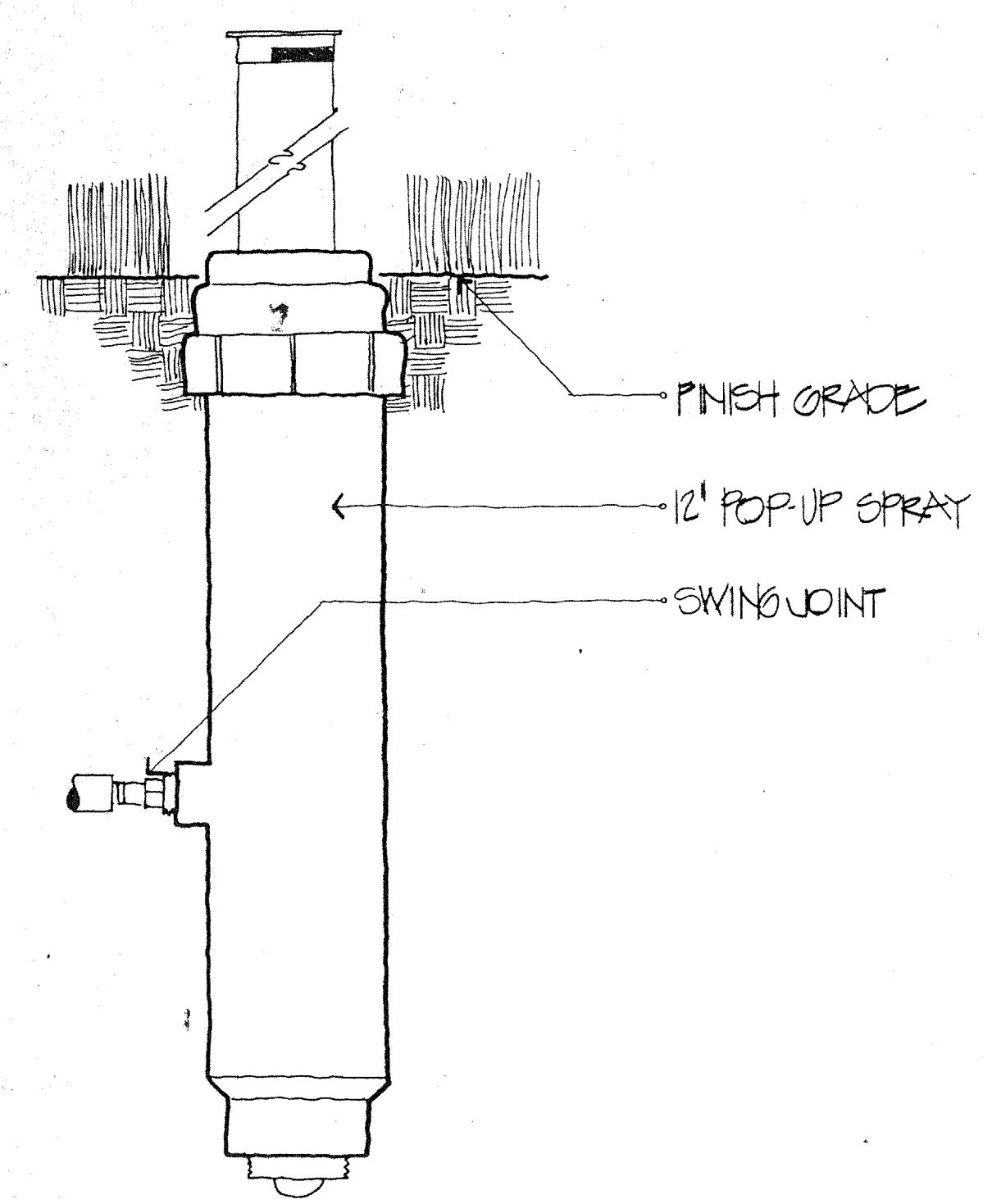

6 12" Pop-up Sprayhead

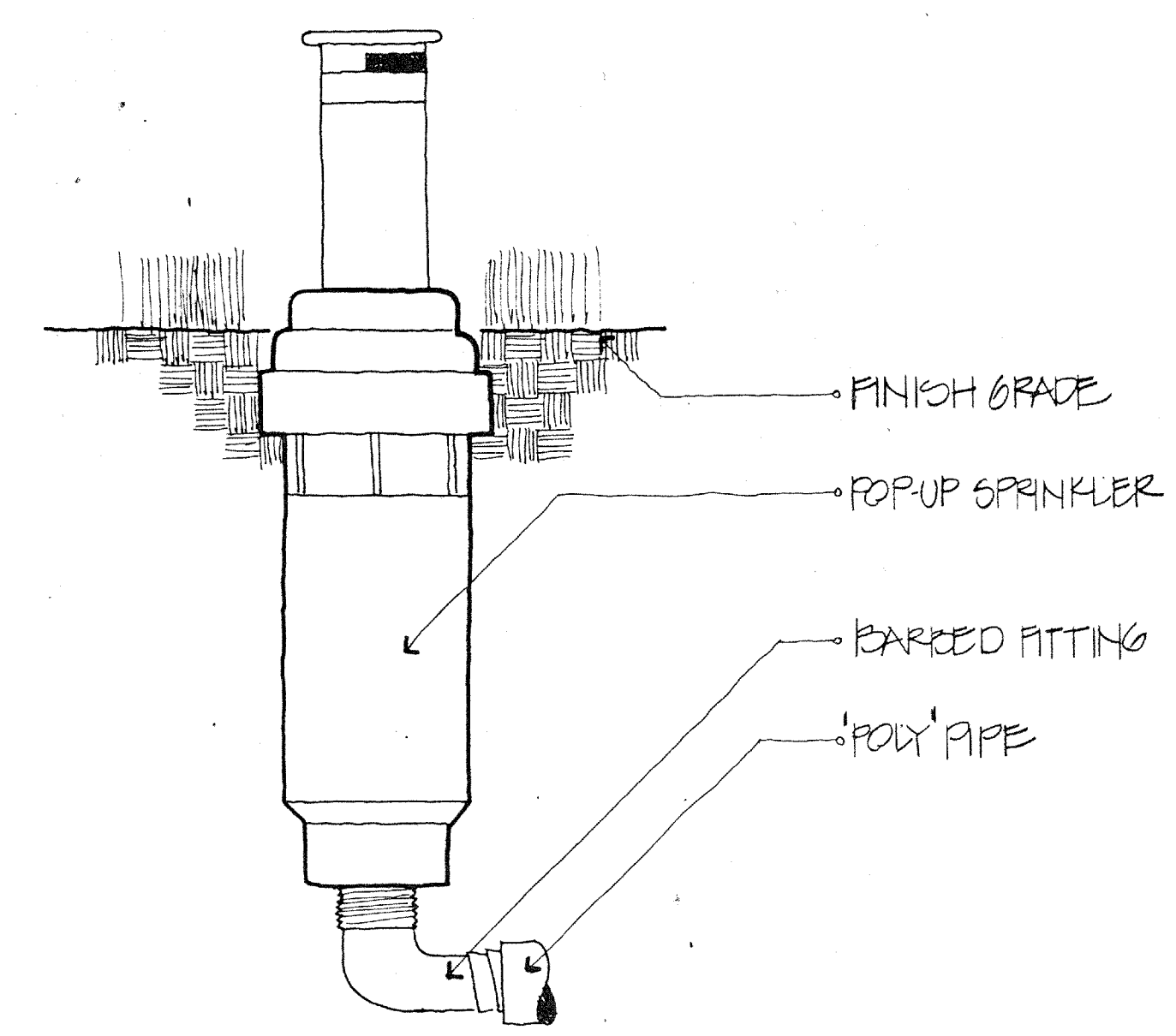

7 4" Pop-up Sprayhead

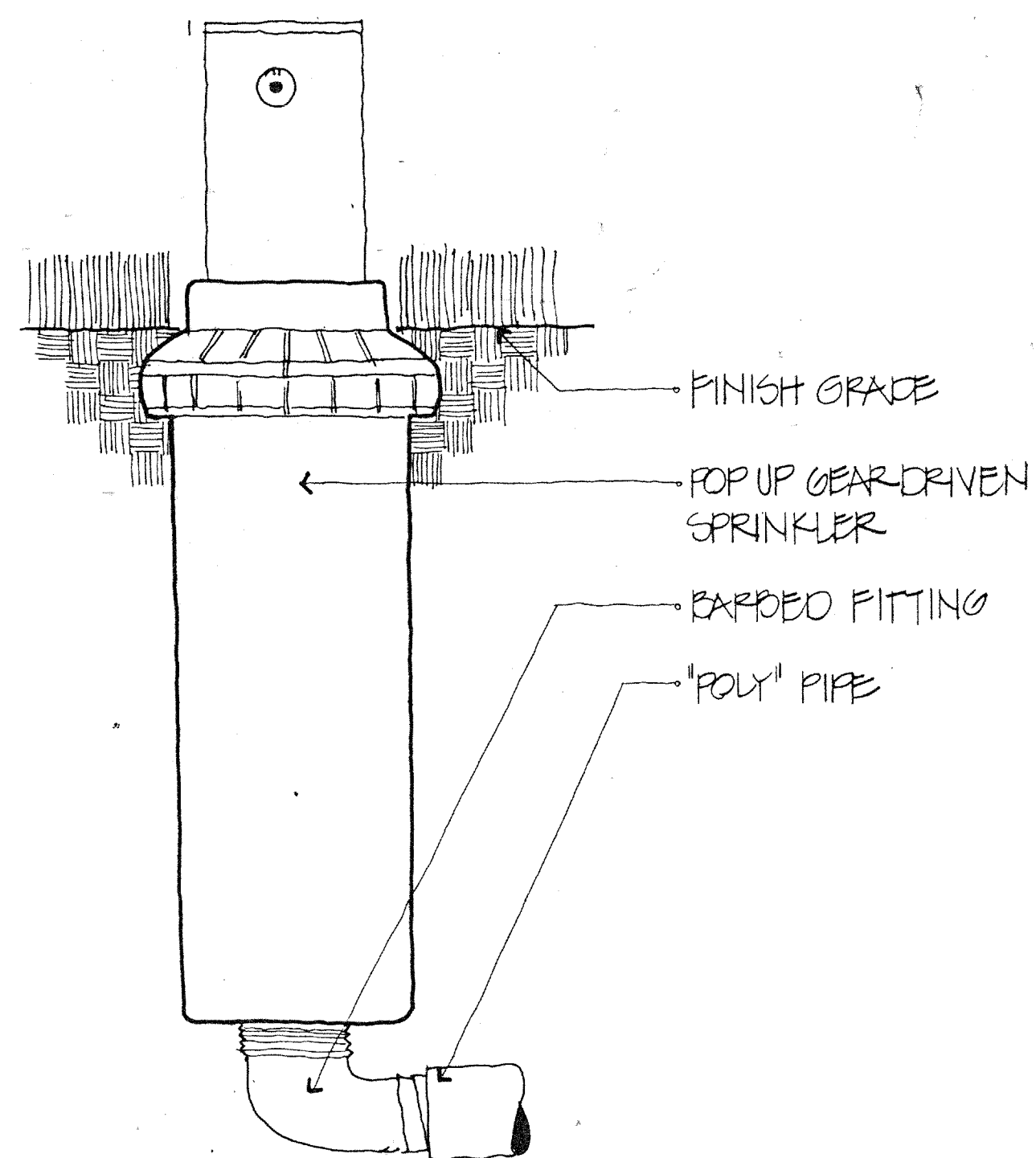

8 Gear Driven Turf Spray

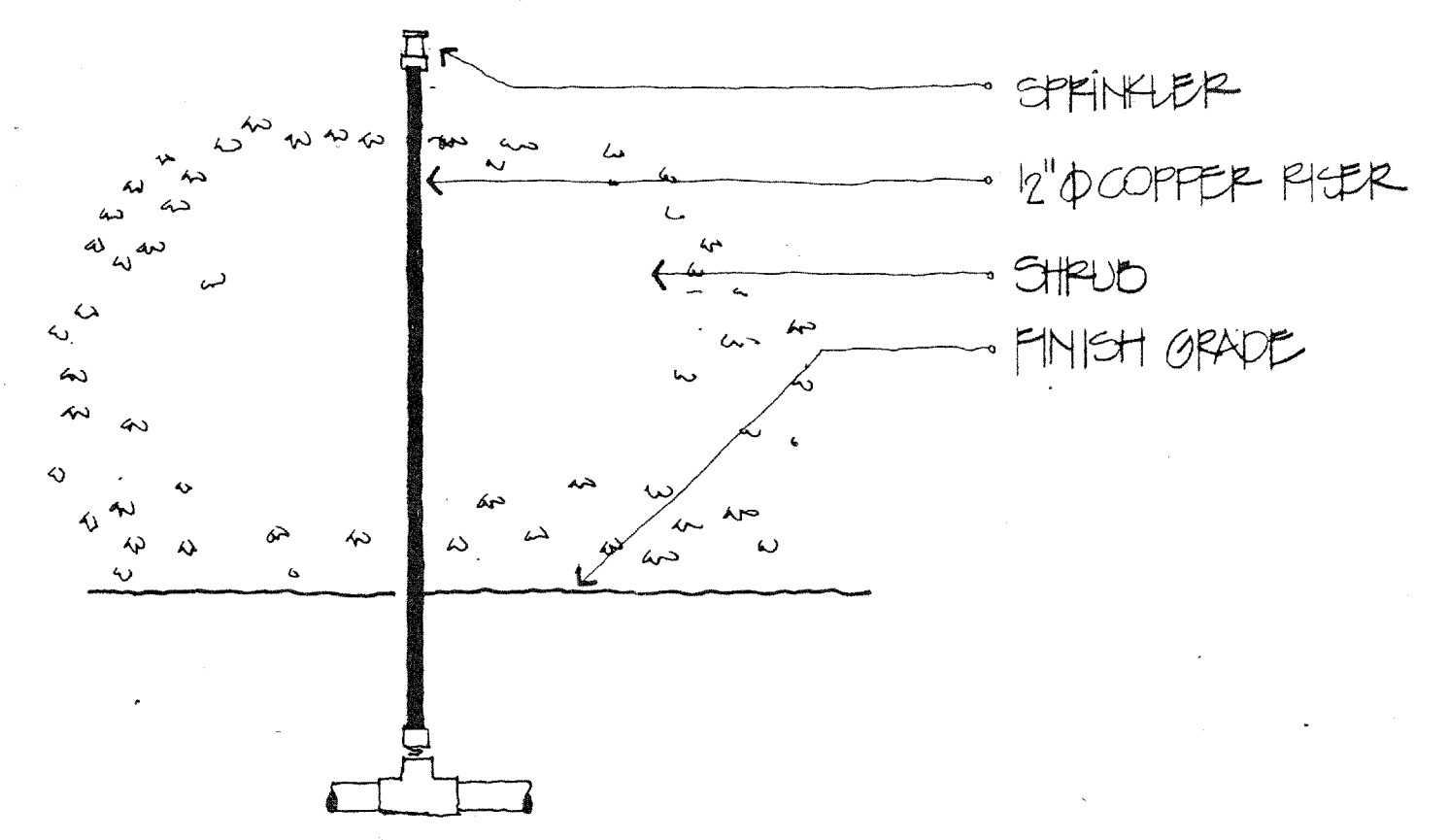

9 Shrub Sprayhead

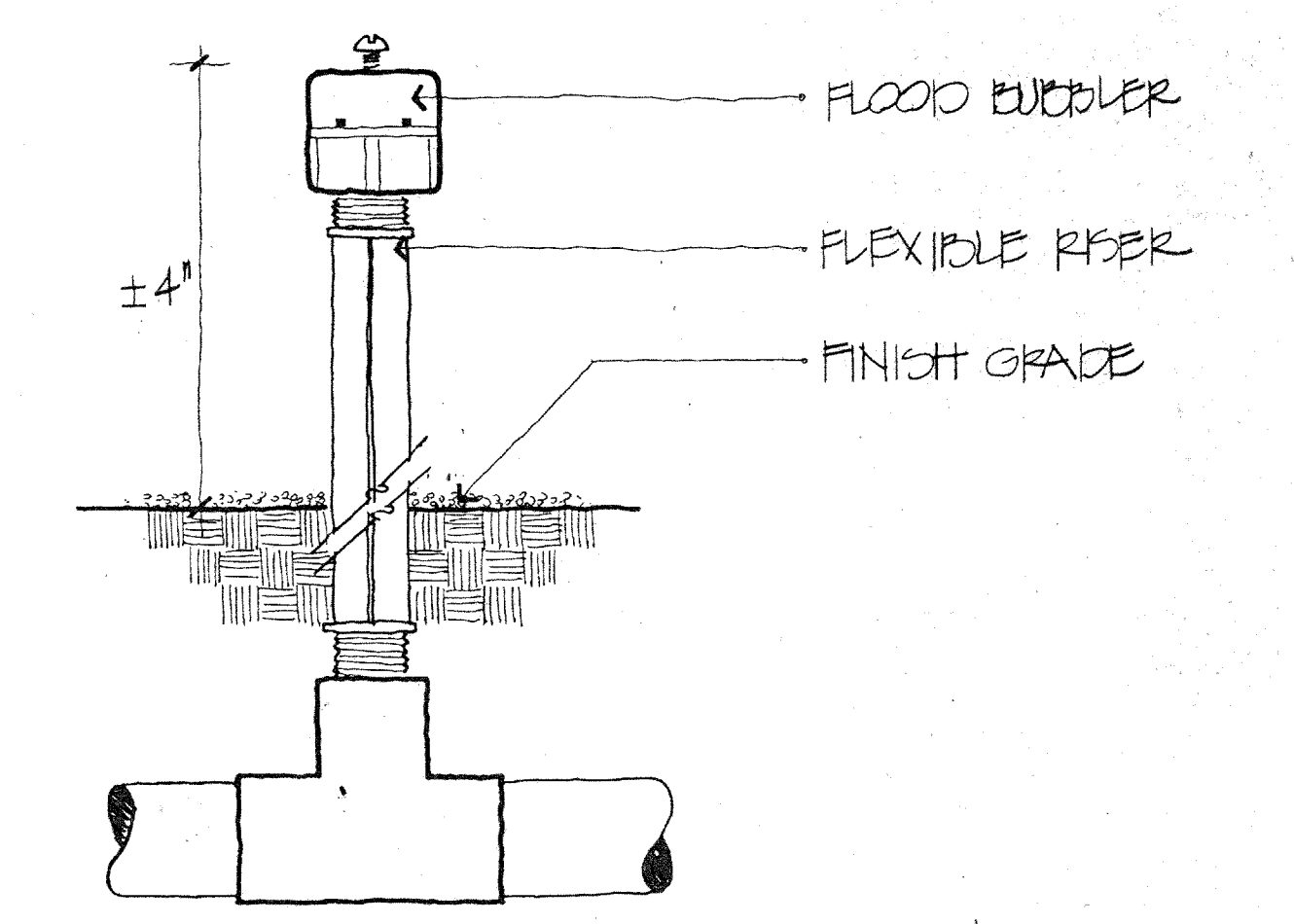

10 Flood Bubbler

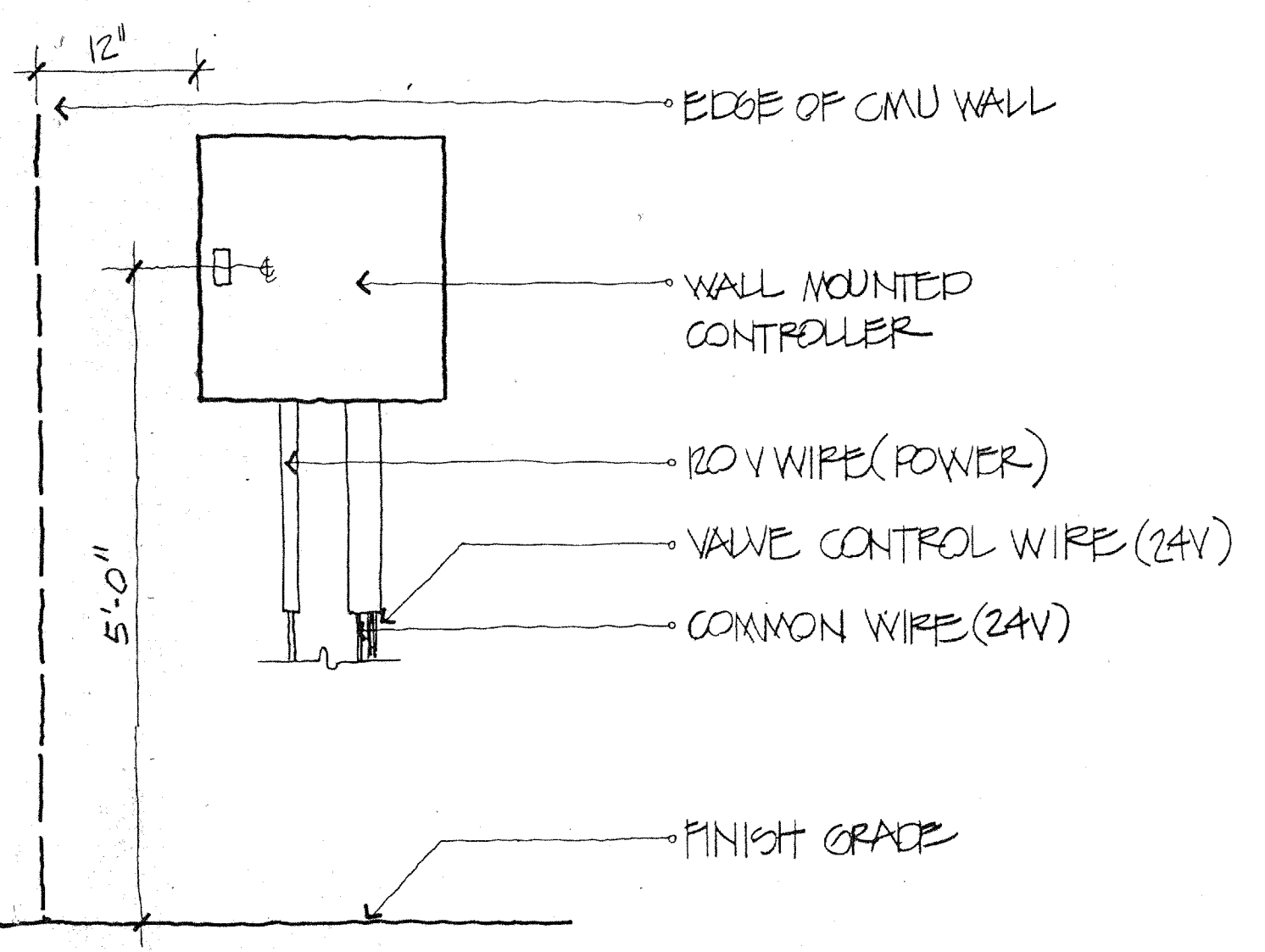

11 Wall Mounted Controller

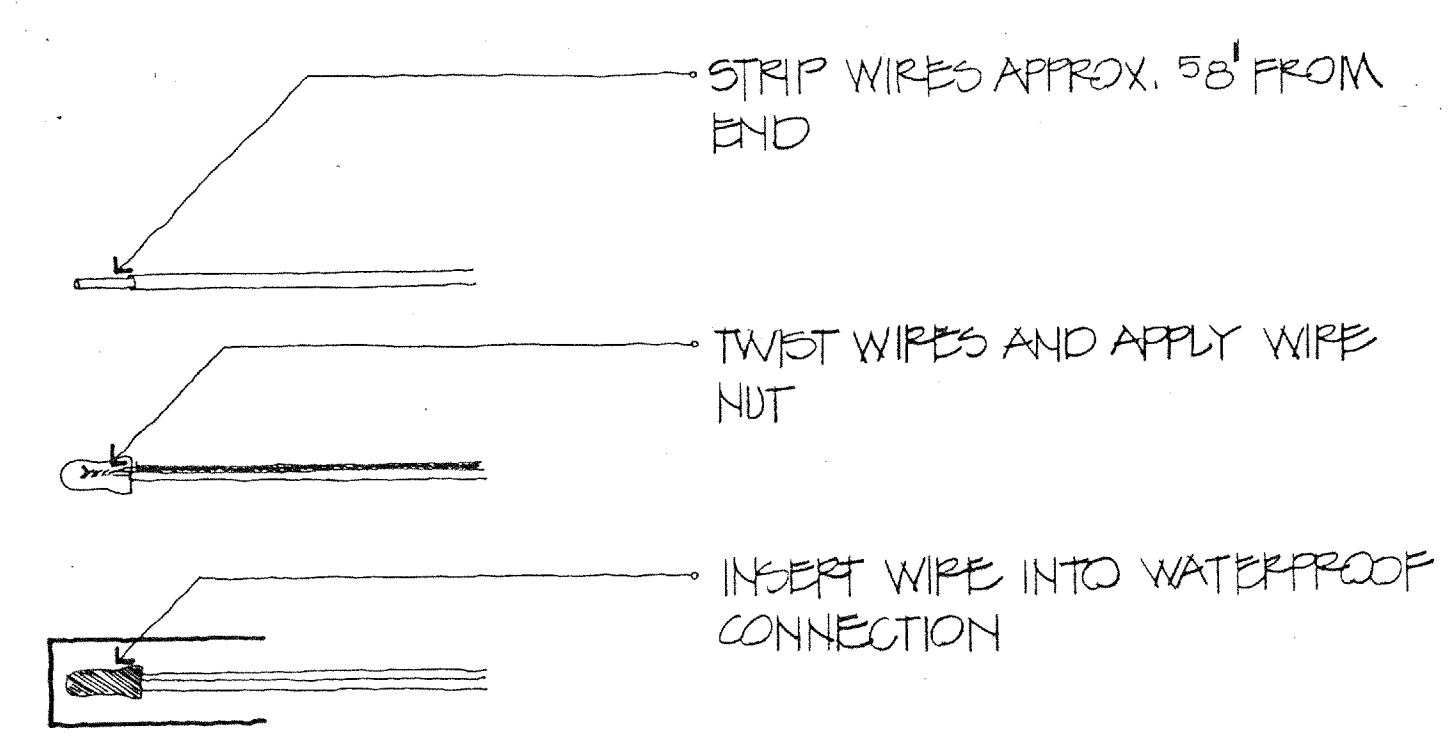

12 Waterproof Wire Connection

Valve Schedule

Sprinkler Schedule

- GENERAL NOTES
- All valve locations on plans are delineated for clarity. valves shall be installed in turf or planter areas, not in pavement or sidewalks as shown.
 - Clearance between valves (horizontal) shall be a minimum of 5'.
 - All valve wiring to be direct burial in same trench with main line or in above ground conduit @ controller.
 - Controller to be wall mounted on the inside of concrete block wall @ west end of conference center.
 - All PVC pipe to be schedule 40.
 - Contractor shall have all below ground utilities located by governing authorities prior to any trenching.

NOTE: LANDSCAPE WORK (SOFTSCAPE, EDGING, GRAVEL WORK AND IRRIGATION) IS NOT PART OF THIS CONTRACT. IT IS INCLUDED FOR INFORMATION AND COORDINATION PURPOSES ONLY.

THIS SHEET IS NOT PART OF THIS CONTRACT.

INFORMATION IS PROVIDED FOR COORDINATION PURPOSES ONLY.

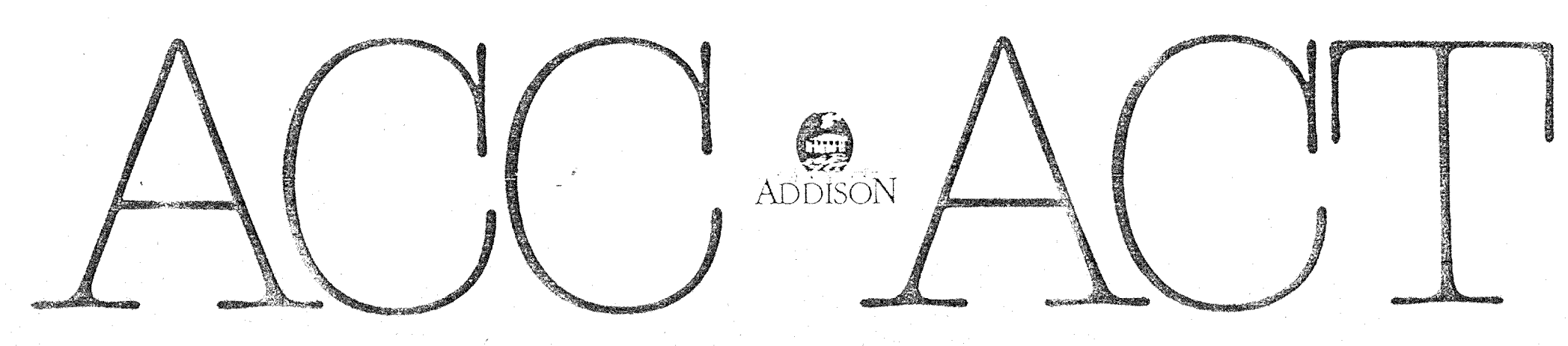

OWNER	LANDSCAPE	STRUCTURAL	HISTORIAN	Issue	Category	Subcategory	Sheet
Town of Addison	The Kallams Group 317-776-1417	Ellisor Tanner 214-387-8393	Alan Mason 214-691-7182		2	6	3
ARCHITECT	THEATRE CONSULTANT	M.E.P.	LIGHTING				
Cunningham Architects 2700 Fairmount Dallas, Texas 75201 214-855-5272	Theatre Projects 203-431-3949	MEP Systems 214-751-4741	Pamela Hill Wilson 214-823-6542				
INTERIORS	CIVIL	GRAPHICS					
CRSS 732-522-2000	Kurtz & Associates 214-690-3322	Notstead Design 214-954-8778					
	ACOUSTICS						
	Joiner-Rose Group 214-392-7800						