

**1 BUILDING SECTION**  
1/2" = 1'-0"

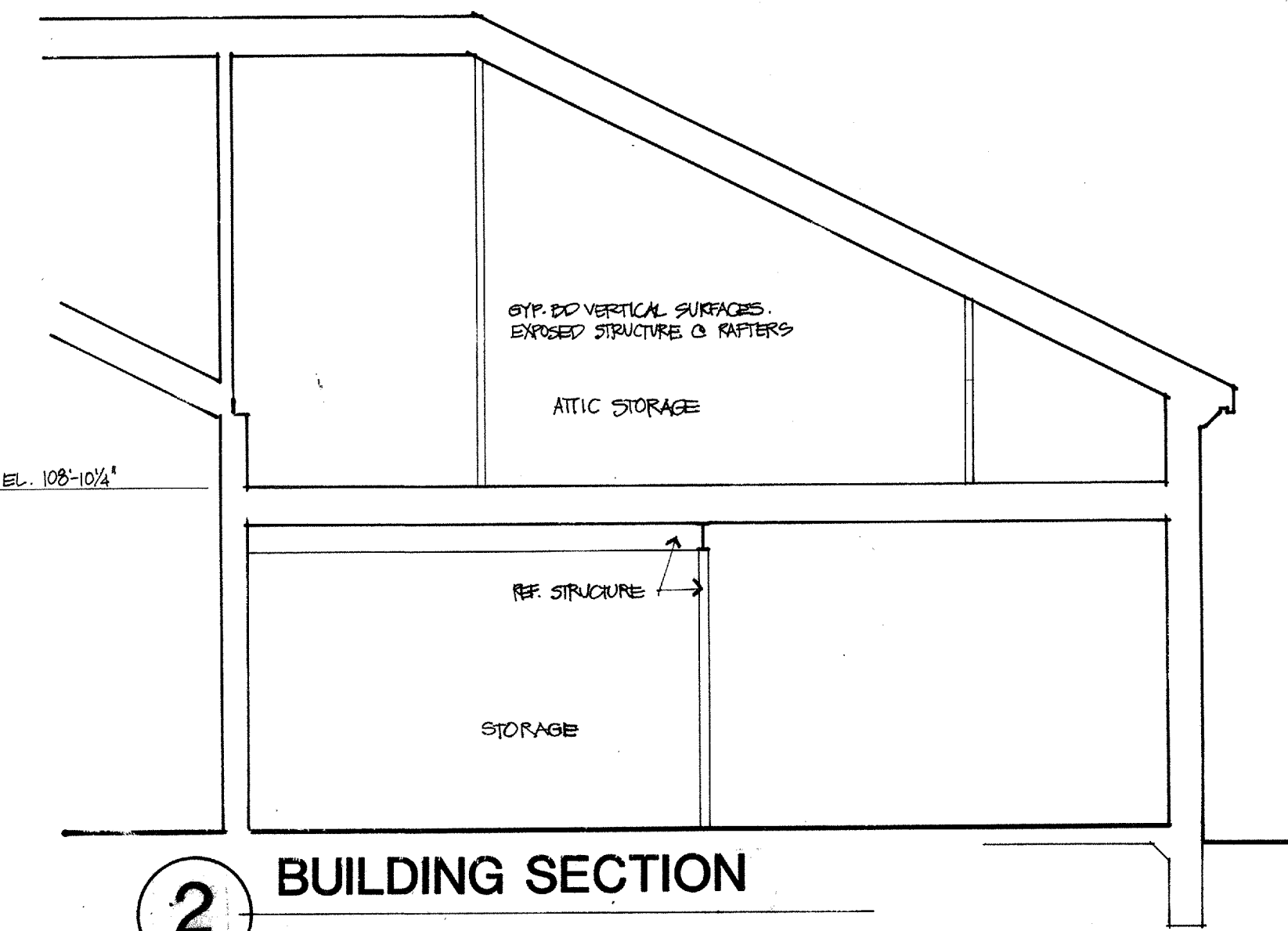

**2 BUILDING SECTION**

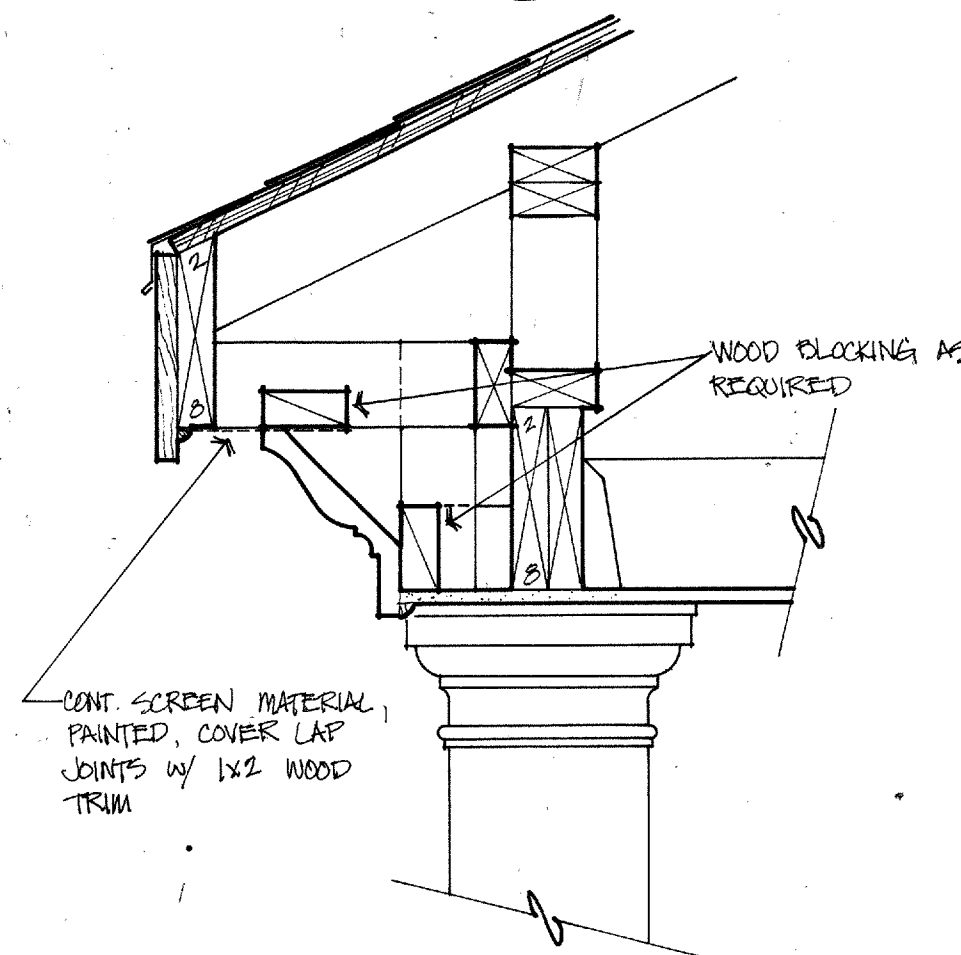

**3 ROOF EDGE AT COL.**  
1/2" = 1'-0"

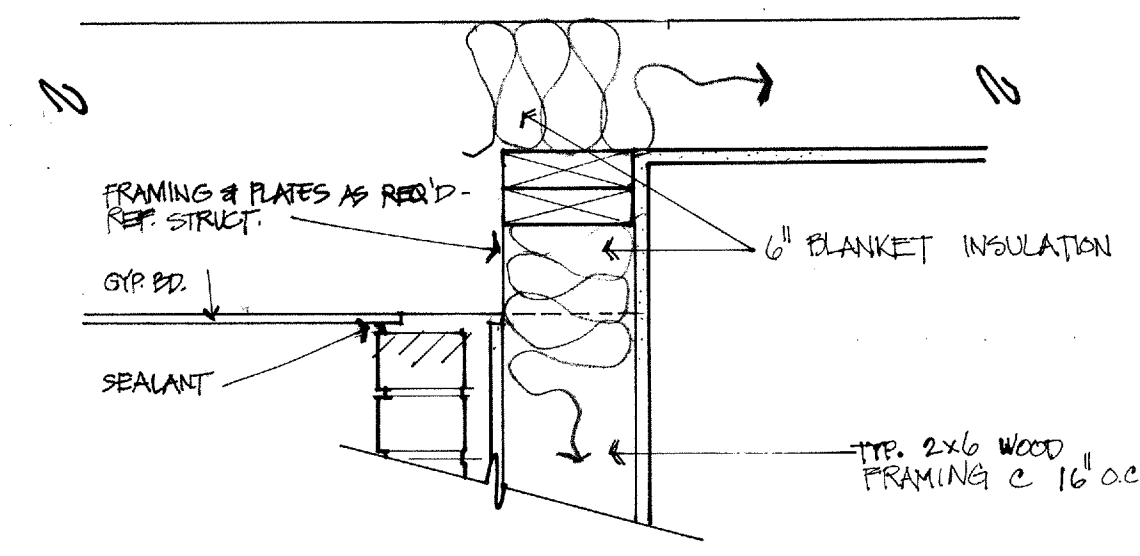

**4 WALL SECT. AT ENTRY**  
1/2" = 1'-0"

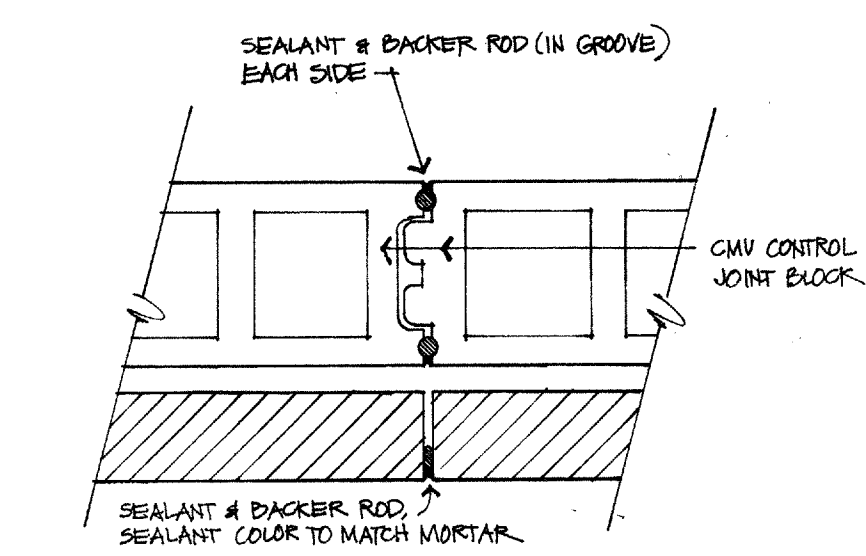

**5 CONTROL JOINT**  
1/2" = 1'-0"

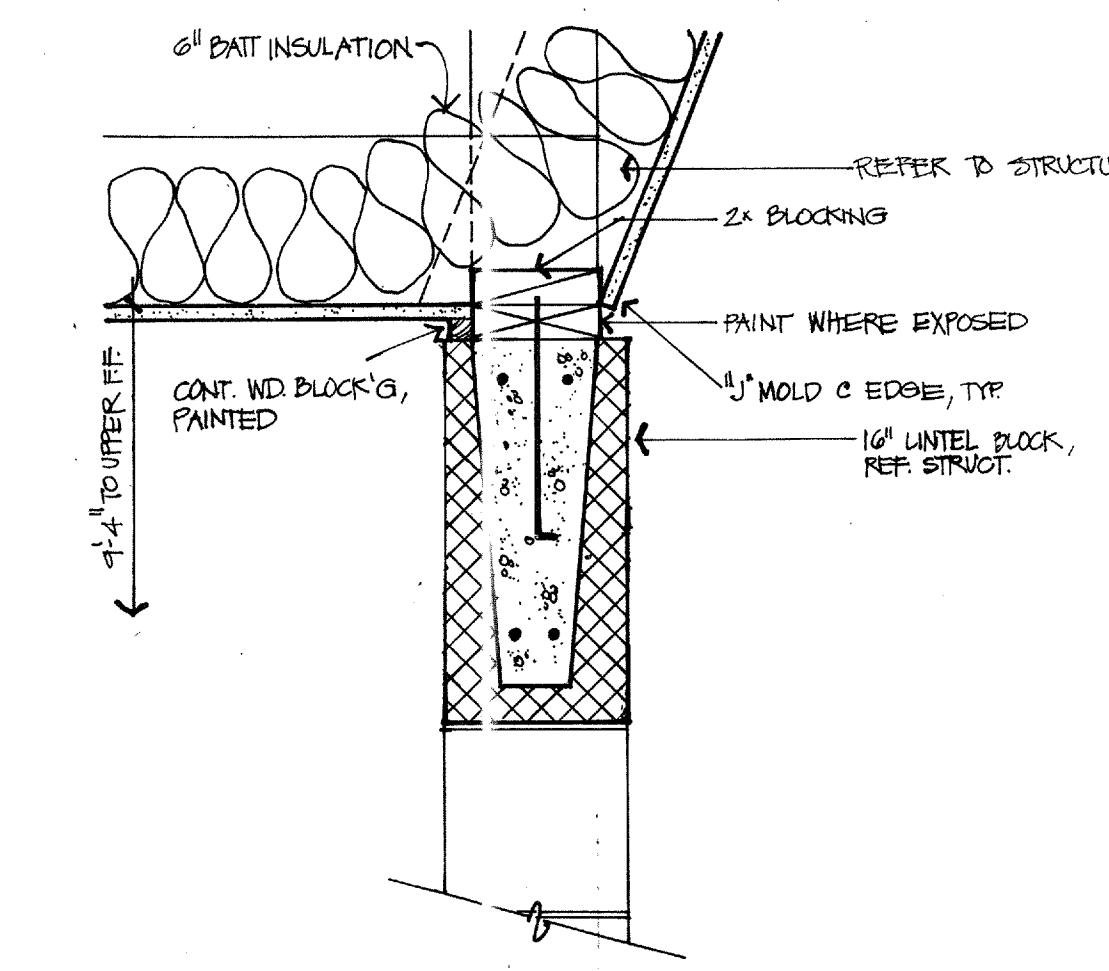

**6 WALL SECTION DETAIL**  
1/2" = 1'-0"

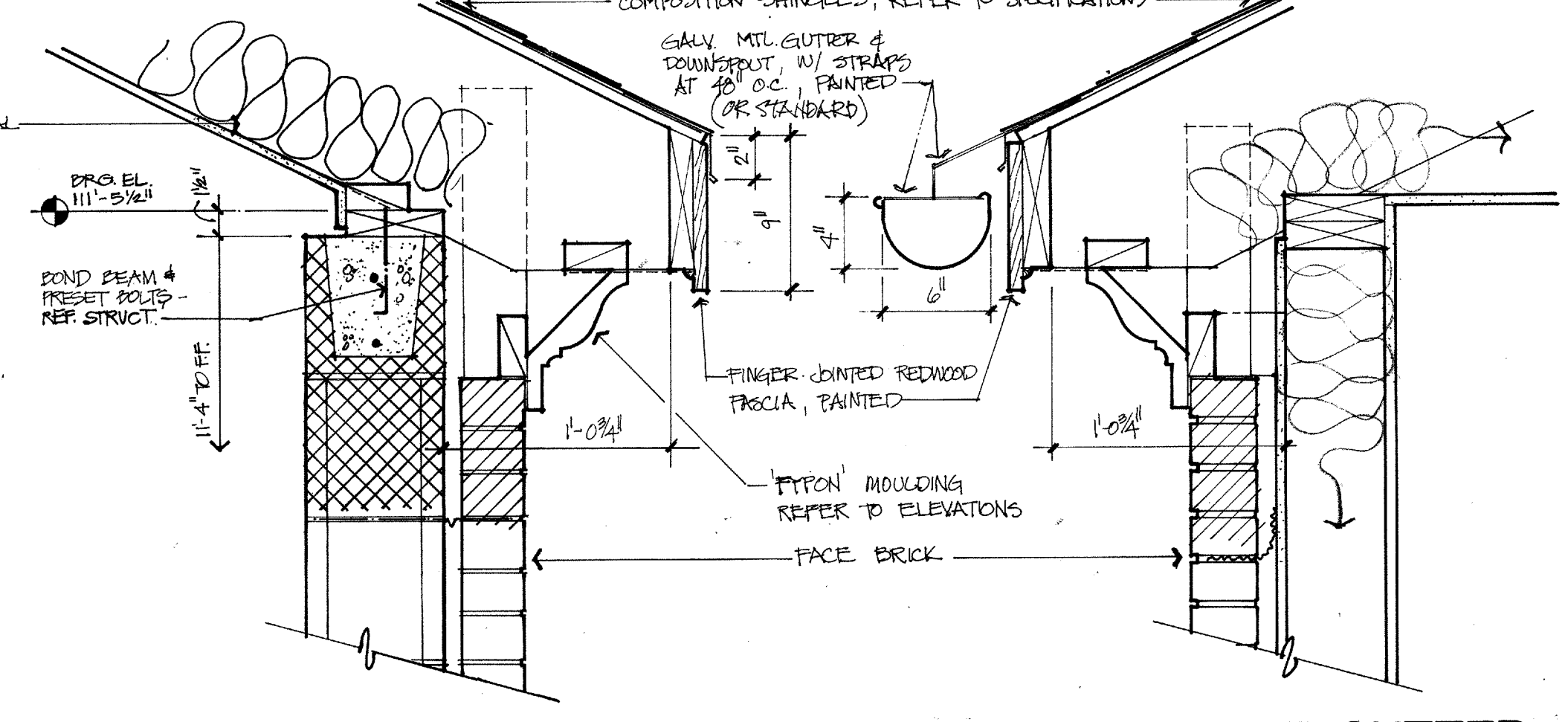

**7 ROOF EDGE AT EXTER.**  
1/2" = 1'-0"

**8 ROOF EDGE AT GUTTER**  
1/2" = 1'-0"

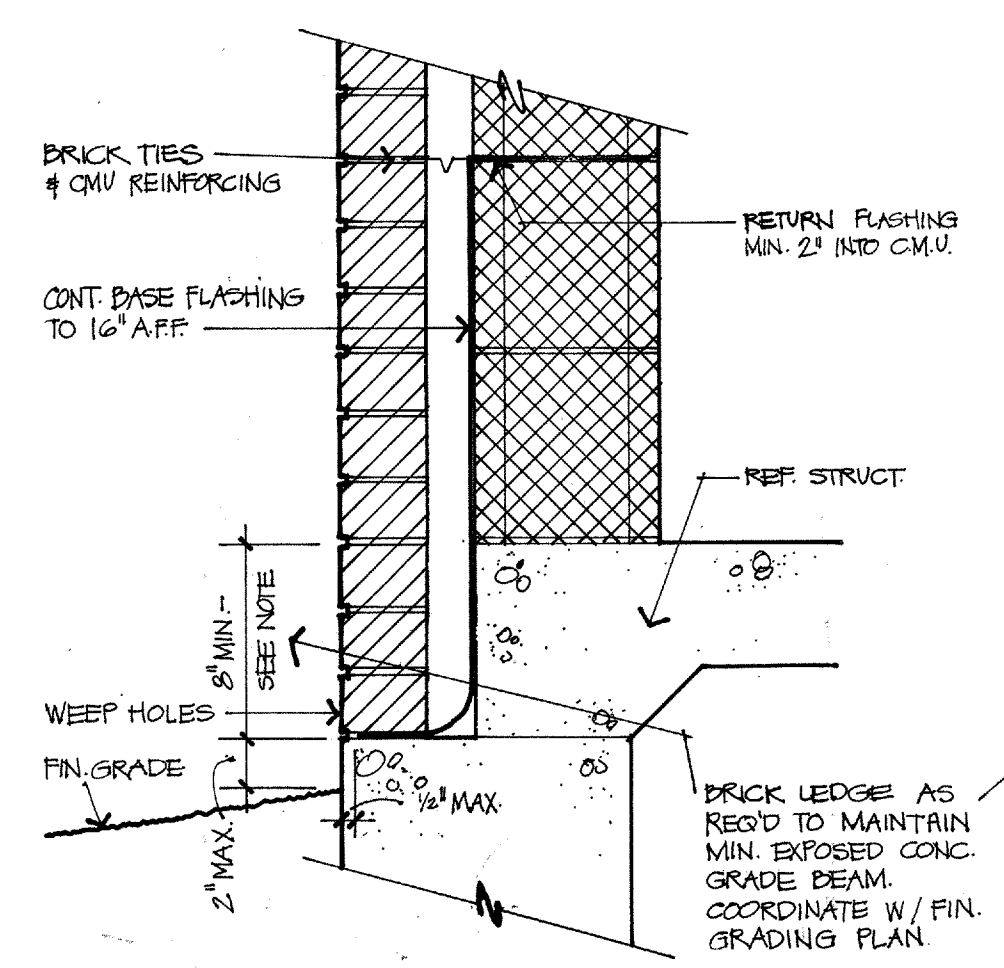

**9 CMU WALL BASE**  
1/2" = 1'-0"

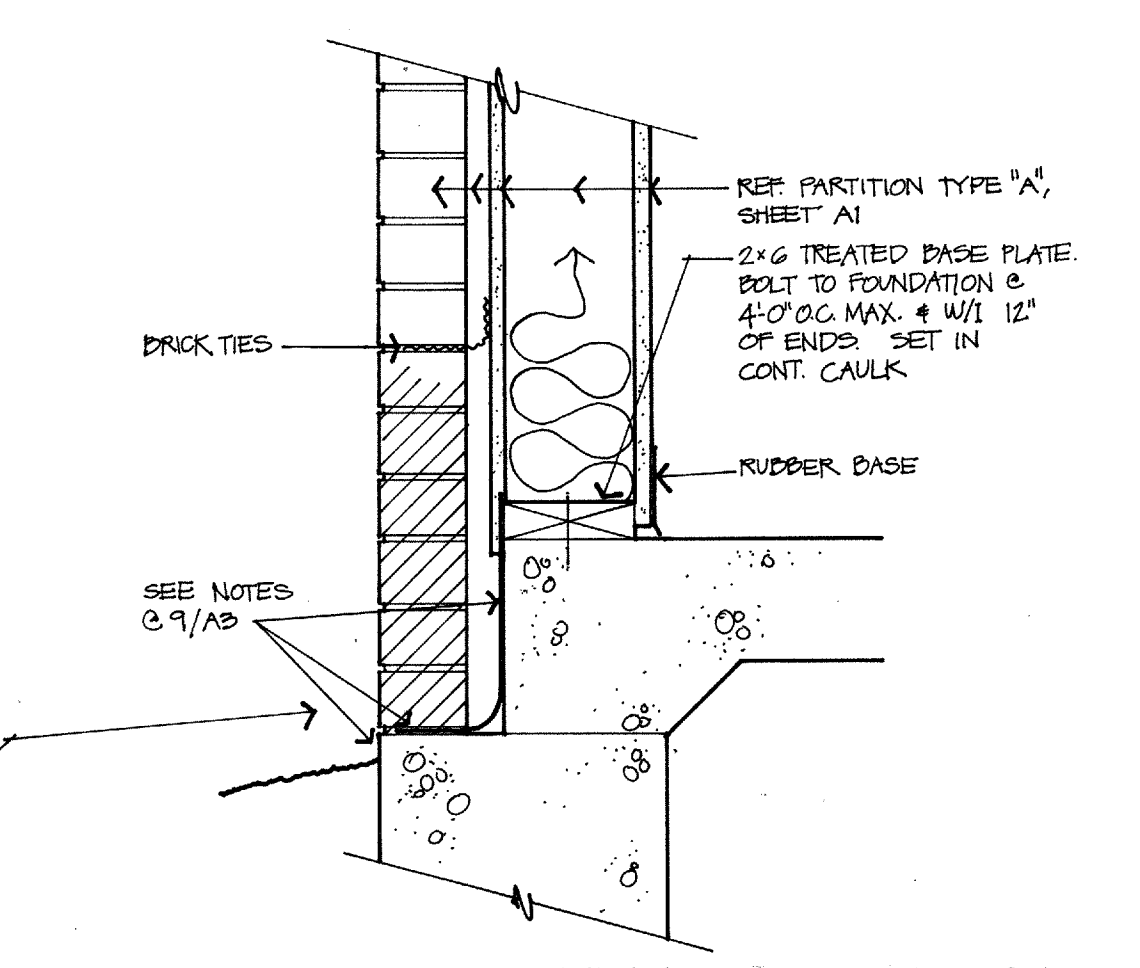

**10 WOOD FRAME WALL BASE**  
1/2" = 1'-0"



No.	Revision	By	Date
TOWN OF ADDISON DALLAS COUNTY, TEXAS <b>CELESTIAL ROAD PUMP STATION</b>			
Architectural Consultants: <b>DILLARD ARCHITECTS INC.</b>		BUILDING SECTIONS EXTERIOR DETAILS	
<b>GINN, INC.</b> Consulting Engineers Dallas, Texas			
Designed -	Drawn - <b>DAD</b>	Date - <b>JANUARY, 1987</b>	Job No. - <b>217</b>
Approved -	Checked -	Scale -	Sheet <b>A3</b> Of