

3 NORTH/SOUTH BUILDING SECTION
 LOOKING WEST 3/16"=1'-0"

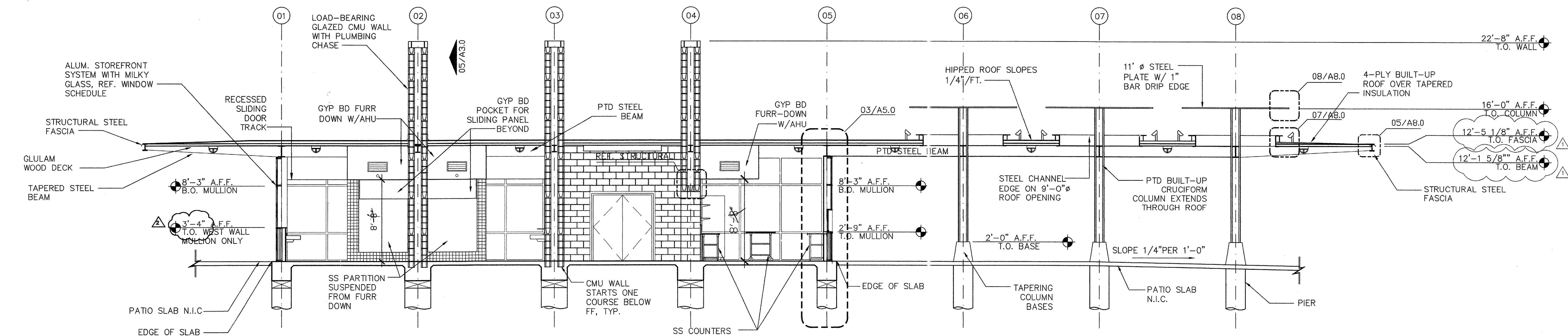

2 EAST/WEST BUILDING SECTION
 LOOKING NORTH 3/16"=1'-0"

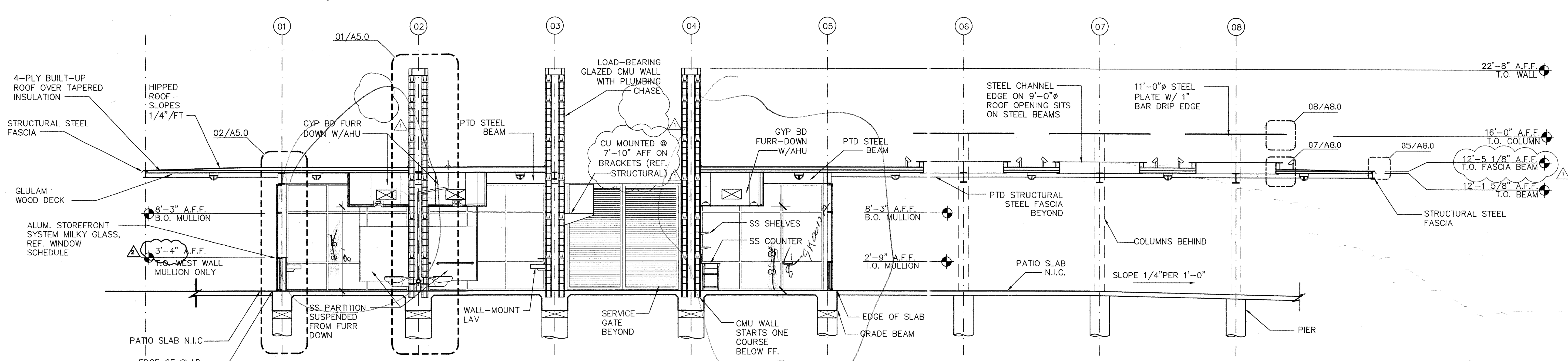

1 EAST/WEST BUILDING SECTION
 LOOKING NORTH 3/16"=1'-0"

issue	date
DD	08/26/02
50% CD	11/05/02
100% CD	01/23/03
ADDENDUM 1	01/31/03
POST-BID REVISION	03/04/03