DOOR SCHEDULE

DOOR NUMBER	LOCATION	DOOR SIZE: WIDTH	HEIGTH	THICKNESS 1 3/4" UNLESS NOTED	DOOR TYPES	DOOR MATERIAL: 1 WOOD	2 GLASS	3 METAL	4 HOLLOW METAL	5 WOOD & GLASS	6 METAL & GLASS	7	FRAME TYPES	FRAME MATERIAL: 8 WOOD	9 HOLLOW METAL	10 HOLLOW METAL & WOOD	11 ALUMINUM	12 METAL	13	HARDWARE SET	DOOR DETAILS: TRANSOM	HEAD	JAMB	SILL	SIDELIGHT	LABEL	REMARKS
101	ENTRY 101	PR 3'-0"	7'-0"	1 3/4"	D		2											12		1	501	503	502	506	502	—	
102	PRE-FUNCTION 105	PR 3'-0"	7'-0"	—	G	1								5						3	—	1204	1204	—	—	—	
103	WOMENS TOILET 106	3'-0"	7'-0"	—	G	1								3						3	—	1204	1204	—	—	—	
104	MENS TOILET 107	3'-0"	7'-0"	—	G	1								3						3	—	1204	1204	—	—	—	
105	STORAGE 108	PR 2'-8"	7'-0"	—	G	1								3						4	—	1204	1204	—	—	—	
106	COURTROOM 104	3'-0"	7'-0"	—	G	1								3						5	—	1204	1204	—	—	—	
107	OFFICE 109	3'-0"	7'-0"	—	G	1								3						6	—	1204	1204	—	—	—	
108	JURY & WITNESS 110	3'-0"	7'-0"	—	G	1								3						7	—	1204	1204	—	—	—	
109	JURY & WITNESS 110	3'-0"	7'-0"	—	G	1								3						8	—	1204	1204	—	—	—	
110	CORRIDOR 111	3'-0"	7'-0"	—	G	1								3						8	—	1204	1204	—	—	—	
111	ATTORNEY VISITATION 131	2'-8"	7'-0"	—	A				4						9					9	—	1213	1208	—	—	—	VISION LITE
112	VISITATION 133	2'-8"	7'-0"	—	A				4						9					9	—	1213	1208	—	—	—	VISION LITE
113	VISITATION 134	2'-8"	7'-0"	—	A				4						9					9	—	1213	1208	—	—	—	VISION LITE
114	IDENTIFICATION 127	2'-8"	7'-0"	—	A				4						9					10	—	1213	1208	—	—	—	VISION LITE
115	JANITOR 128	2'-8"	7'-0"	—	A				4						9					12	—	1213	1208	—	—	—	
116	DETOXIFICATION TANK 139	2'-8"	6'-4"		H						6							12		—	—	1214	1209	1215	1210	—	
117	ATTORNEY VISITATION	2'-8"	7'-0"	—	A				4						9					11	—	1213	1208	—	—	—	VISION LITE
118	VISITATION 133	2'-8"	7'-0"	—	A				4						9					11	—	1213	1208	—	—	—	VISION LITE
119	VISITATION 134	2'-8"	7'-0"	—	A				4						9					11	—	1213	1208	—	—	—	VISION LITE
120	MECHANICAL 118	3'-0"	7'-0"	—	C										9					7	—	1205	1205	—	—	—	
121	MEN'S CELL 138	2'-8"	6'-4"		H						6							12		—	—	1214	1209	1215	1210	—	
122	MEN'S CELL 140	2'-8"	6'-4"		H						6							12		—	—	1214	1209	1215	1210	—	
123	VIOLENT CELL 142	2'-8"	6'-4"		H						6							12		—	—	1214	1209	1215	1210	—	
124	VESTIBULE 186	2'-8"	6'-4"		H						6							12		—	—	1214	1209	1215	1210	—	
125	VESTIBULE 186	2'-8"	6'-4"		J						6							12		—	—	1411	1412	1215 SIM	1412	—	
126	MEN'S CELL 126	2'-8"	6'-4"		H						6							12		—	—	1214	1209	1215	1210	—	
127	CORRIDOR 144	2'-8"	7'-0"		A				4						9					12	—	1213	1208	—	—	—	VISION LITE
128	WOMEN'S CELL 146	2'-8"	6'-4"		H						6							12		—	—	1214	1209	1215	1210	—	
129	WOMEN'S CELL 147	2'-8"	6'-4"		H						6							12		—	—	1214	1209	1215	1210	—	
130	MEN'S CELL 150	2'-8"	6'-4"		H						6							12		—	—	1214	1209	1215	1210	—	
131	VESTIBULE 149	2'-8"	6'-4"		H						6							12		—	—	1214	1209	1215	1210	—	
132	KITCHEN 149	2'-8"	6'-4"		H						6							12		—	—	1214	1209	1215	1210	—	
133	JUVENILE CELL 143	2'-8"	6'-4"		H						6							12		—	—	1214	1209	1215	1210	—	
134	VESTIBULE 145	2'-8"	6'-4"		H						6							12		—	—	1214	1209	1215	1210	—	
135	BOOKING 141	2'-8"	6'-4"		H						6							12		—	—	1214	1209	1215	1210	—	
136	HOLDING CELL 154	2'-8"	6'-4"		H						6							12		—	—	1214	1209	1215	1210	—	
137	CORRIDOR 153	2'-8"	6'-4"		H						6							12		—	—	1214	1209	1215	1210	—	
138	VESTIBULE 151	2'-8"	6'-4"		H						6							12		—	—	1214	1209	1215	1210	—	
139	VESTIBULE 151	2'-8"	6'-8"		H						6							12		—	—	1214	1209	1215	1210	—	
140	PROPERTY STOR. 156	3'-0"	7'-0"		A				4						9					14	—	1213	1208	—	—	—	
141	STORAGE 163	2'-8"	7'-0"		A				4						9					11	—	1213	1208	—	—	—	
142	STAIR # 3	3'-0"	7'-0"		A				4						9					15	—	1216	1217	1219	—	—	
143	CORRIDOR 33	3'-0"	7'-0"		A				4						9					16	—	1207	1207	—	—	—	VISION LITE
144	INTERVIEW 162	2'-8"	7'-0"		C	1									9					7	—	1205	1205	—	—	—	
145	AUDIO 161	2'-8"	7'-0"		C	1									9					6	—	1205	1205	—	—	—	
146	INTERVIEW 160	2'-8"	7'-0"		C	1									9					17	—	1205	1205	—	—	—	
147	DARKROOM 155	2'-8"	7'-0"		A				4						9					18	—	1205	1205	—	—	—	
148	RECORDS 112	3'-0"	7'-0"		C	1									9					8	—	1205	1205	—	—	—	
149	CLOSET 113	PR 2'-8"	7'-0"		C	1									9					19	—	1205	1205	—	—	—	
150	COMPUTER 114	2'-8"	7'-0"		C	1									9					8	—	1207	1207	—	—	B	
151	WOMEN'S TOILET 158	2'-8"	7'-0"		C										9					8	—	1208	1208	—	—	—	
152	MEN'S TOILET 159	2'-8"	7'-0"		C	1									9					8	—	1205	1205	—	—	—	
153	CONFERENCE ROOM 165	2'-8"	7'-0"		C	1									9					8	—	1205	1205	—	—	—	
154	CONFERENCE ROOM 165	2'-8"	7'-0"		C	1									9					8	—	1205	1205	—	—	—	
155	STORAGE 115	2'-8"	7'-0"		C	1									9					7	—	1205	1205	—	—	—	
156	TOILET 117	2'-8"	7'-0"		C	1									9					20	—	1205	1205	—	—	—	
157	COMMUNICATION 115	3'-0"	7'-0"		A				4						9					21	—	1207	1207	—	—	B	
158	STORAGE 167	2'-8"	7'-0"		C	1									9					22	—	1205	1205	—	—	—	
159	STORAGE 166	2'-8"	7'-0"		C	1									9					6	—	1205	1205	—	—	—	
160	CRIMINAL INVESTIGATION	3'-0"	7'-0"		C	1									9					23	—	1205	1205	—	—	—	
161	CORRIDOR 119	3'-0"	7'-0"		A				4						9					24	—	1216	1217	1219	—	—	
162	VESTIBULE 170	3'-0"	7'-0"		C	1									9					3	—	1205	1205	—	—	—	
163	PATROL 169	3'-0"	7'-0"		C	1									9					8	—	1205	1205	—	—	—	
164	KITCHEN 168	3'-0"	7'-0"		C	1									9					5	—	1205	1205	—	—	—	
165	SALLY PORT 180	3'-0"	7'-0"		A				4							10			15	—	1216	1217	1219	—	—	—	
166	VESTIBULE 179	3'-0"	7'-0"		C										9					3	—	1205	1205	—	—	—	
167	VESTIBULE 179	2'-8"	7'-0"		C										9					6	—	1205	1205	—	—	—	
168	BRIEFING ROOM 126	3'-0"	7'-0"		C	1									9					3	—	1205	1205	—	—	—	
169	REPORT ROOM 125	3'-0"	7'-0"		C										9					3	—	1205	1205	—	—	—	
170	CRIME PREVENTION 124	PR 2'-0"	7'-0"		C										9					19	—	1205	1205	—	—	—	
171	CRIME PREVENTION 124	PR 2'-0"	7'-0"		C										9					19	—	1205	1205	—	—	—	
172	CRIME PREVENTION 124	PR 2'-0"	7'-0"		C										9					19	—	1205	1205	—	—	—	
173	STORAGE 120	PR 2'-0"	7'-0"		C										9					19	—	1205	1205	—	—	—	
174	STORAGE 120 -	PR 2'-0"	7'-0"		C										9					19	—	1205	1205	—	—	—	
175	CORRIDOR 122	3'-0"	7'-0"		G											10				2	—	1204	1204	—	—	—	
176	PRESS 121	2'-8"	7'-0"		G	1										10				6	—	1204	1204	—	—	—	
177	CRIME PREVENTION 124	3'-0"	7'-0"		G	1										10				6	—	1204	1204	—	—	—	
178	VESTIBULE 182	3'-0"	7'-0"		A				4						9					36	—	1213	1208	1219	—	C	
179	FIRING RANGE 181	3'-0"	7'-0"		L				4						9					27	—	1213	1208	1218	—	—	
180	CONTROL ROOM 183	3'-0"	7'-0"		K				4						9					14	—	1213	1208	—	—	—	
181	ARMORY 184	3'-0"	7'-0"		A				4						9					28	—	1213	1208	—	—	B	
182	STORAGE 185	3'-0"	7'-0"		A				4						9					29	—	1213	1208	—	—	—	VISION LITE
183	STORAGE 185	PR 3'-0"	7'-0"		A				4						9					30	—	1216	1217	1219	—	—	
184	SALLY PORT 180	3'-0"	9'-10"		F			3										12		—	—	505	1407	—	—	—	
185	SALLY PORT 180	3'-0"	9'-10"		F			3										12		—	—	505	1407	—	—	—	
186	CORRIDOR 137	3'-0"	7'-0"		C	1									9					21	—	1205	1205	—	—	—	
187	RECORDS 112	2'-5"	3'-0"		E			3												—	—	1409	1408	—	—	—	
188	RECORDS 112	12'-0"	3'-0"		E			3												—	—	1409	1410/1408	—	—	—	
189	CELL CHASE	2'-8"	6'-6"	—	A				4						9					11	—	1214	1208	—	—	—	
190	CELL CHASE	2'-8"	6'-6"	—	A				4						9					11	—	1214	1208	—	—	—	
191	CELL CHASE	2'-8"	6'-6"	—	A				4						9					11	—	1214	1208	—	—	—	
192	PROPERTY STORAGE 156	2'-0"	3'-0"	—	[illegible]						6							12		—	—	1411	1412	1413	1412	—	
193	COURT ROOM 104	3'-0"	8'-2"	—	B					5				8						34	—	1414	1414 SIM	1318	—	—	
194	CORRIDOR 157	3'-0"	7'-0"	—	A				4						9					35	—	1207	1207	—	—	—	
195	ATTIC & OFF CL. 117	2'-6"	3'-0"		A				4						9					25	—	1213	1208	208 SIM	—	—	REFER 802
196	OMIT																										
197	COURT ROOM 104	3'-0"	8'-2"	—	B					5				8						—	—	1414	1414 SIM	1318	—	—	FIXED DOOR
198	COURT ROOM 104	3'-0"	8'-2"	—	B					5				8						—	—	1414	1414 SIM	1318	—	—	FIXED DOOR
199	COURT ROOM 104	3'-0"	8'-2"	—	B					5				8						—	—	1414	1414 SIM	1318	—	—	FIXED DOOR

DOOR SCHEDULE

DOOR NUMBER	LOCATION	DOOR SIZE: WIDTH	HEIGTH	THICKNESS 1 3/4" UNLESS NOTED	DOOR TYPES	DOOR MATERIAL: 1 WOOD	2 GLASS	3 METAL	4 HOLLOW METAL	5 WOOD & GLASS	6 METAL & GLASS	7	FRAME TYPES	FRAME MATERIAL: 8 WOOD	9 HOLLOW METAL	10 HOLLOW METAL & WOOD	11 ALUMINUM	12 METAL	13	HARDWARE SET	DOOR DETAILS: TRANSOM	HEAD	JAMB	SILL	SIDELIGHT	LABEL	REMARKS
201	LOBBY 201	PR 3'-0"	8'-6"	1 3/4"	D		2											12		1	—	606	—	—	1415	—	
202	CLOSET 205	2'-8"	7'-0"	—	G	1									8					6	—	1204	1204	—	—	—	
203	CLOSET 206	2'-8"	7'-0"	—	G	1									8					6	—	1204	1204	—	—	—	
204	OFFICE 207	2'-8"	7'-0"	—	G	1									8					32	—	1204	1204	—	—	—	
205	CONFERENCE 208	3'-0"	7'-0"	—	G	1									8					6	—	1204	1204	—	—	—	
206	CLOSET 213	3'-0"	7'-0"	—	G	1									8					6	—	1204	1204	—	—	—	
207	CORRIDOR 204	2'-8"	7'-0"	—	G	1									8					32	—	1204	1204	—	—	—	
208	OFFICE 207	PR 2'-8"	7'-0"	—	B					5					8					33	—	1416	1416	1418	—	—	
209	LUNCH ROOM	3'-0"	7'-0"	—	G	1									8					3	—	1204	1204	—	—	—	
210	CLOSET 210	2'-8"	7'-0"	—	G	1									8					6	—	1204	1204	—	—	—	
211	STUDY 216	2'-8"	7'-0"	—	G	1									8					32	—	1204	1204	—	—	—	
212	OFFICE 211	PR 2'-8"	7'-0"	—	B					5					8					33	—	1416	1416	1418	—	—	
213	LUNCH ROOM 214	PR 2'-8"	7'-0"	—	B					5					8					33	—	1416	1416	1418	—	—	
214	STUDY 216	PR 2'-8"	7'-0"	—	B					5					8					33	—	1416	1416	1418	—	—	
215	MEN 217	2'-8"	7'-0"	—	G	1									8					3	—	1204	1204	—	—	—	
216	WOMEN 218	2'-8"	7'-0"	—	G	1									8					3	—	1204	1204	—	—	—	
217	STORAGE 219	3'-0"	7'-0"	—	G	1									8					12	—	1204	1204	—	—	—	
218	JANITOR 212	3'-0"	7'-0"	—	G	1									8					6	—	1204	1204	—	—	—	

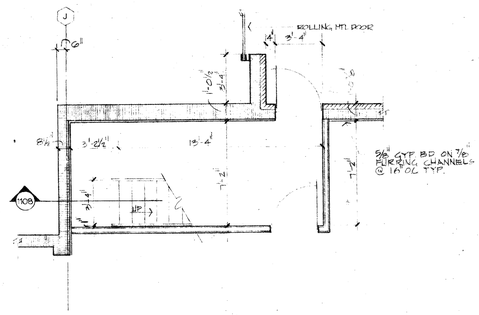

901 PARTIAL FLOOR PLAN
SCALE: 1/4" = 1'-0"
REF. 201

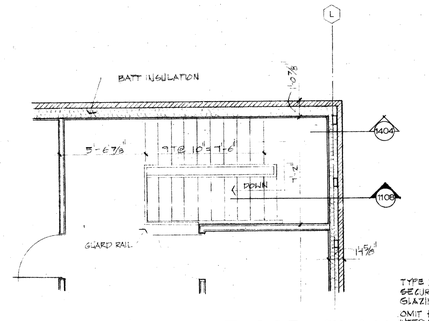

902 PARTIAL FLOOR PLAN
SCALE: 1/4" = 1'-0"
REF. 301

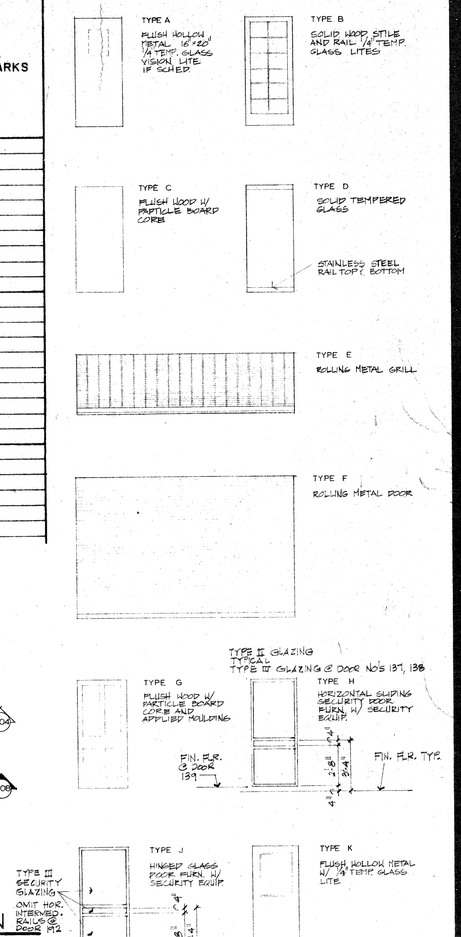

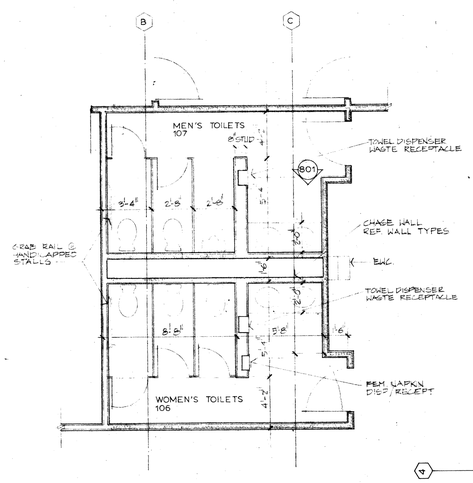

903 PARTIAL FLOOR PLAN
SCALE: 1/4" = 1'-0"
REF. 201

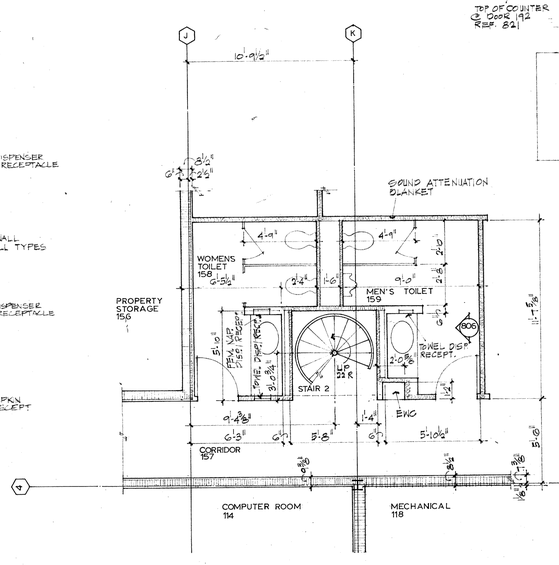

904 PARTIAL FLOOR PLAN
SCALE: 1/4" = 1'-0"
REF. 201

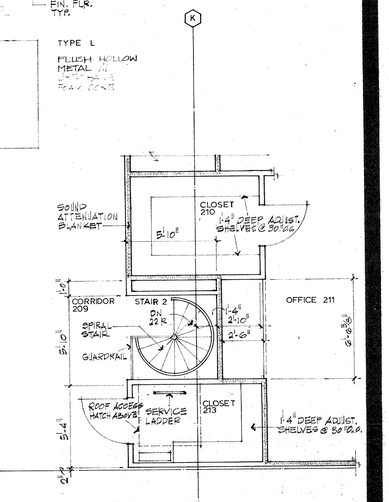

905 PARTIAL FLOOR PLAN
SCALE: 1/4" = 1'-0"
REF. 301

NOTE: REFER TO 1/8" SCALE FLOOR PLANS FOR DOOR NUMBERS.

SHEPHERD + BOYD
ARCHITECTS/PLANNERS & INTERIORS
8235 DOUGLAS AVENUE
DOUGLAS BUILDING SUITE 900
DALLAS TEXAS 75225
TELEPHONE 214/691-9000

A NEW POLICE FACILITY FOR THE
TOWN OF ADDISON
4799 AIRPORT PARKWAY
ADDISON, TEXAS 75248

REGISTERED ARCHITECT STATE OF TEXAS

REVISIONS

DATE
JULY 12 1982

JOB NO. 318

SHEET
A-9