

NOTES

- 1) ALL DIMENSIONS TO FACE OF CURB, FACE OF BUILDING, OR PROPERTY LINE.
- 2) CURB RADI: NOT SHOWN TO BE 2'-6"
- 3) PROVIDE FIRE LANE STRIPING AS SHOWN ON SITE PLAN W/ 4" WIDE RED STRIPE AND 4" WHITE LETTERS STATING "FIRE LANE, NO PARKING" ON EACH SIDE OF LANE.
- 4) HANDICAP PARKING SPACE TO BE DIAGONALLY STRIPED W/ 4" WHITE STRIPE @ 1'-0" O.C. PROVIDE 4" WHITE LETTERS ON RED BACKGROUND PAINTED ON CURB STATING "HANDICAP PARKING". PROVIDE CIRCULAR INTERNATIONAL BARRIER FREE SYMBOL ON PARKING SPACE.
- 5) LANDSCAPING NOT IN CONTRACT.
- 6) UNDERGROUND IRRIGATION SYSTEM NOT IN CONTRACT.
- 7) SITE IS LOCATED ON ADDISON MUNICIPAL AIRPORT AND IS DESCRIBED IN THE W.D. ROWE SURVEY, ABSTRACT 1257.

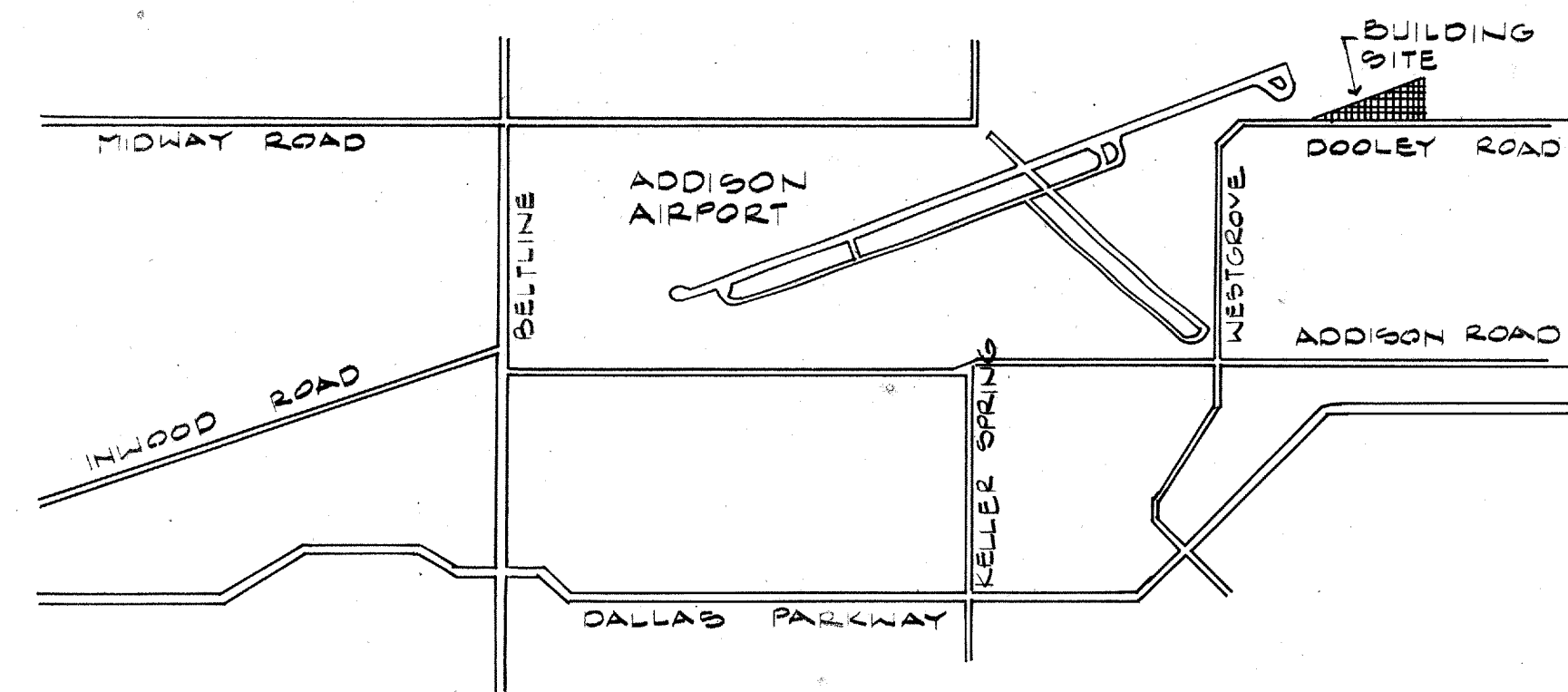

02 SITE LOCATION
SC: 1" = 2000'

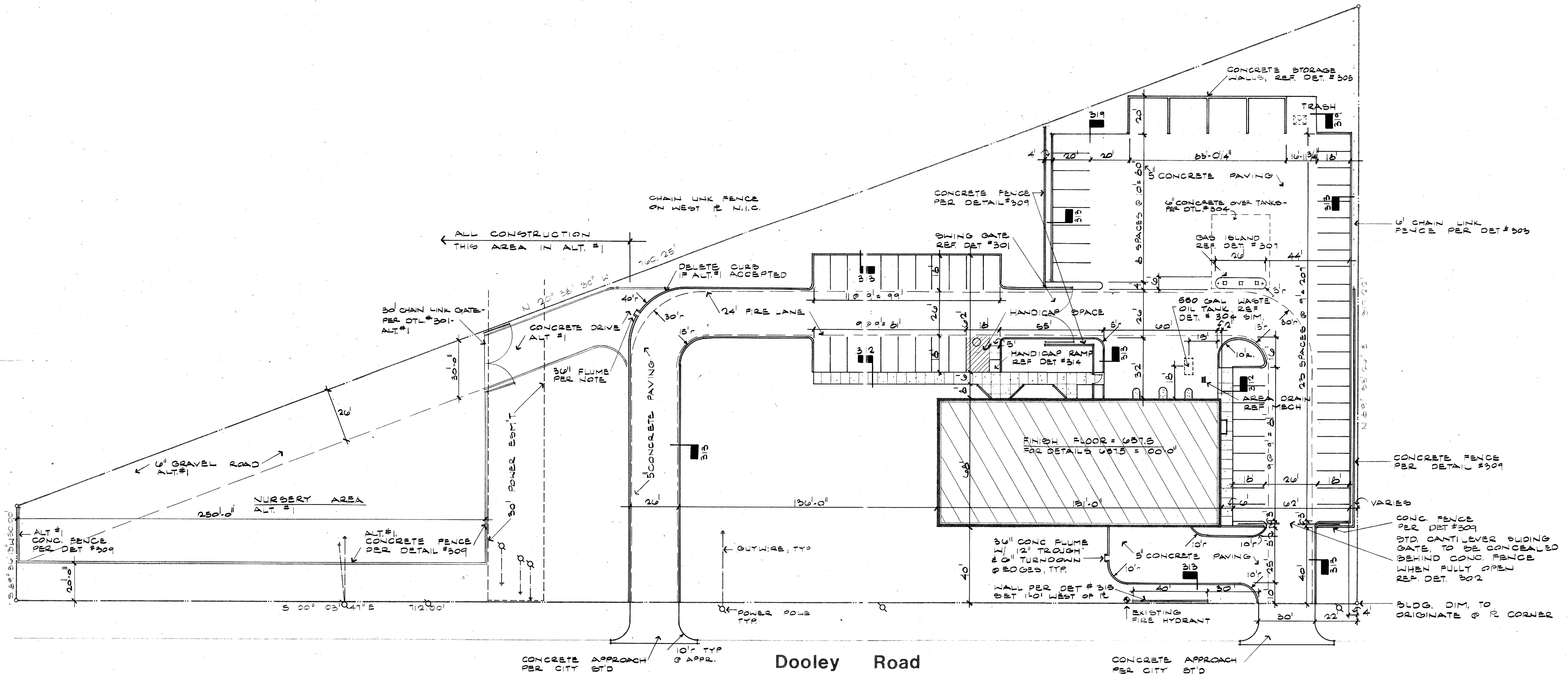

01 SITE PLAN
SC: 1" = 30'

EDI CAPE HOPKINS CLEMENT, INC.
PLANNING-ARCHITECTURE-INTERIOR DESIGN
TWO NORTH PARK EAST, 120 · DALLAS · 214 / 750-1945
AMERICAN INSTITUTE OF ARCHITECTS · AMER. SOC. CONSULTING PLANNERS

City of Addison
PUBLIC WORKS SERVICE CENTER
Dooley Road
Addison Texas

ISSUE DATE	6/12/80
REVISIONS	6/18/80
	9/10/80
	MESH 10/20/80

SHEET NUMBER
1