



**EDI CAPE HOPKINS CLEMENT, INC.**  
 PLANNING - ARCHITECTURE - INTERIOR DESIGN  
 TWO NORTH-PARK EAST, 120 · DALLAS · 214/750-1945  
 AMERICAN INSTITUTE OF ARCHITECTS · AMER. SOC. CONSULTING PLANNERS

**City of Addison**  
**PUBLIC WORKS SERVICE CENTER**  
 Dooley Road  
 Addison Texas

ISSUE DATE	6/12/80
REVISIONS	

SHEET NUMBER  
**10**  
 \$5000.00

**LEGEND**

MARK (MECH. SPEC)	SYMBOL	DESCRIPTION
A	⊠	2' x 4' LAMP, RECESSED TROFFERS
H	—	6' STRIP - 2 LAMP
F	⊙	RECESSED DOWNLIGHTS ON TIMER
B	⊕	RECESSED DOWNLIGHTS
C	⊙	WALL-MOUNT INCANDESCENT
D	⊕	WALL-MOUNT SECURITY ON TIMER (EAT. LIGHTING)
G	⊕	WALL-MOUNT SECURITY LIGHT
	⊖	EXHAUST FAN
	⊞	SWITCH
	⊞	SWITCH - THREE-WAY
	⊞	EXIT LIGHT ON EMERGENCY CKT

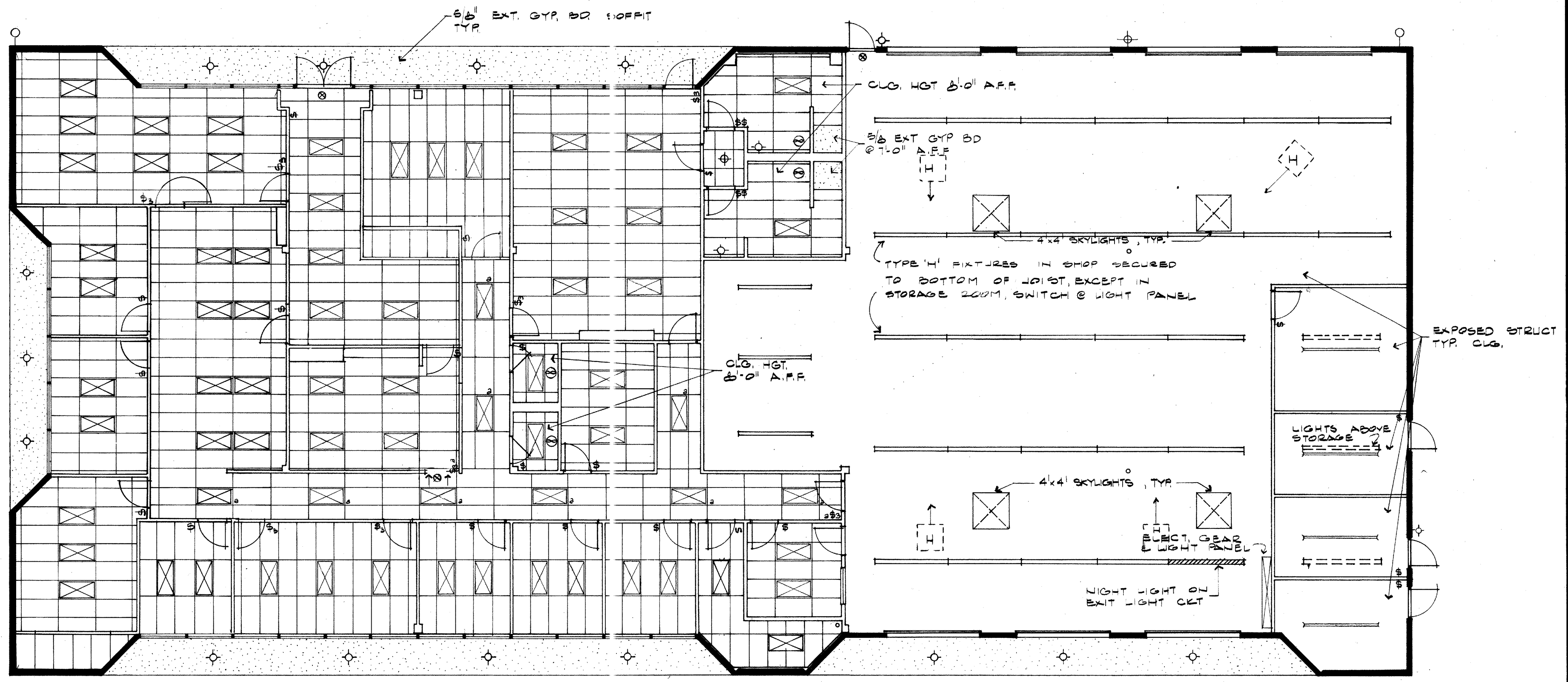

**01 REFLECTED CEILING PLAN**  
 sc: 1/8" = 1'-0"

NOTE: ALL OLD JOIST TO BE 9'-0" A.F.F. UNLESS NOTED.

**WALLS**

A	VINYL - BOUTA WALL	SANDSTONE PARCHMENT	0-641
B	VINYL - " "	RED EARTH	0-672
C	VINYL - " "	HARBOR BLUE	0-682
D	VINYL - STRIPED & TEXTURED	DENIM	FE-0140
E	VINYL - " "	" "	FE-0149
F	VINYL - " "	" "	FE-0150
G	VINYL - " "	" "	FE-0151
H	PAINT - JONES - BLAIR	1-36-6X DEVON BROWN	
I	PAINT - " "	3-36-6L MADEIRA	
J	PAINT - " "	3-33-6N TOBAGO	
K	PAINT - " "	3-31-4Z MAYFAIR TAN	

**FLOORS**

1	CARPET - BIGELOW STATI-TUFF #6Y67-53316	WHEATFIELD
2	SHEET VINYL - ARMSTRONG VINYL CORLON, NEW ERA #64011	
3	SEALED CONCRETE, SEALER PER SPEC.	

◇ BASE - KELCOVER BROWN KC-2  
 ◇ BASE - NONE  
 COUNTER - ROOMS 106, 107 - NEVAMAR MOCHA. LEATHER LH-2-1  
 COUNTER - ROOMS 101-102, 104 NEVAMAR EXECUTIVE LEATHER LH-2-6-L  
 PLAS. LAM. DOORS - NEVAMAR NATURAL FINISH RUSTIC QUARTERED OAK W-D-164

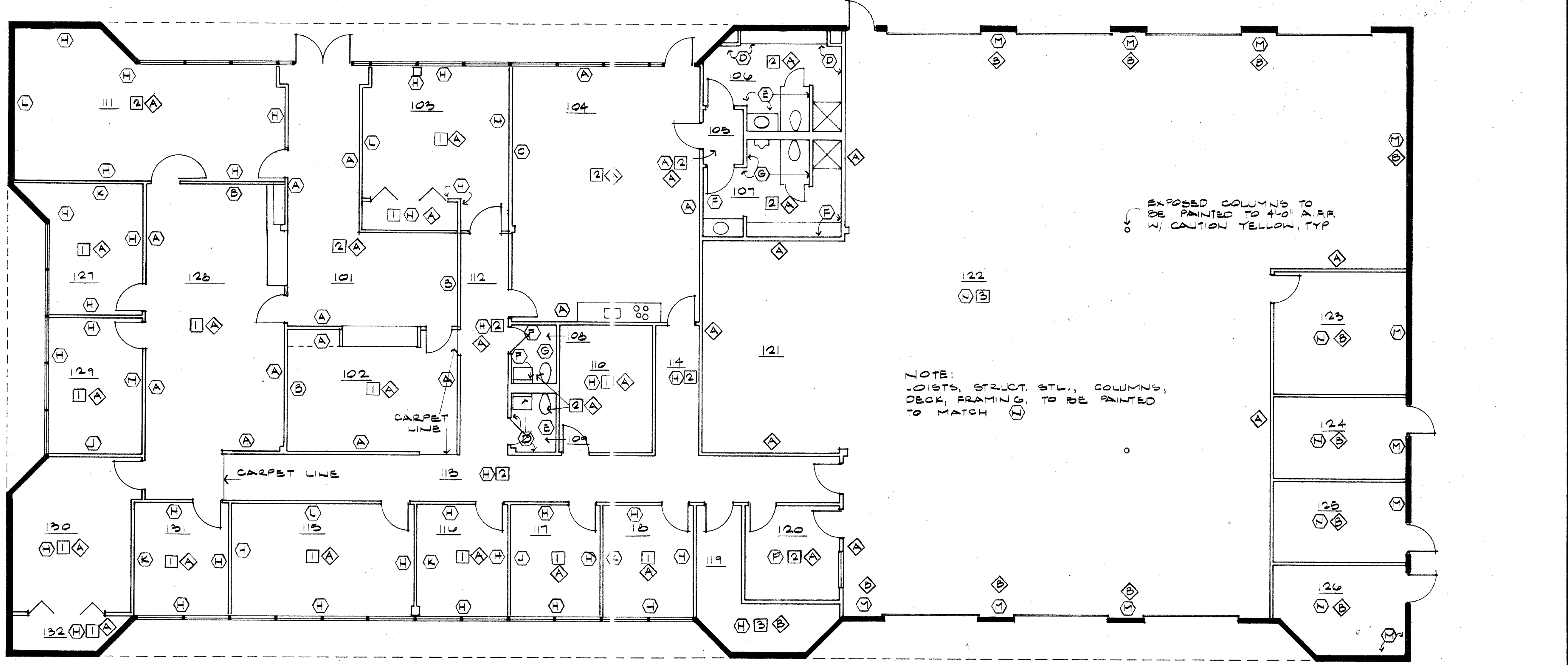

**02 FINISH PLAN**  
 sc: 1/8" = 1'-0"