SPECIFICATION REFERENCE NOTES:
1. REF. TO THE FIORI ON VIRTUVIAN PARK FOR ARCHITECTURAL SET FOR RELATED MATERIALS.
2. ALL WALLS ARE CMU W/ A WIDTH OF 7-5/8" NOMINALLY EXTERIOR UNITS TO HAVE FULL CAVITY INSULATION AND WEEPS AT 16" O.C.
3. ALL FLOORS ARE SEALED CONCRETE FLOORS THROUGHOUT
4. ALL INTERIOR WALLS ARE SEALED CMU, PAINTED WHITE
5. EXTERIOR BRICK FINISHES TO MATCH FIORI
6. ALL EXTERIOR PLASTER FINISHES TO MATCH FIORI
7. METAL GUTTER AND DOWN SPOUT TO BE PAINTED METAL.
8. ROOFING TO BE 3 PLY R30 INSULATION WITH 20 YEAR WARRANTY
9. PRICE ALTERNATE ROOFING SYSTEM FOR TOP ROOFING SYSTEM TO MATCH FIORI ROOFING SYSTEM
10. SKYLIGHT TO BE CURB MOUNTED FIXED DOME EQUAL TO VELUX MODEL (FCX) WITH WHITE LAMINATED GLASS
11 METAL FRAMING AND GYP BD. CEILING AST LOCATIONS NOTED ON PLANS.TO FOLLOW FIORI SPECIFICATIONS.
12. PROVIDE CONCRETE SPLASH BLOCK AS INDICATED.
13 PROVIDE ADA SIGNAGE AT DOORS AND GRAPHIC SIGNAGE AS INDICATED AT ENTRANCE FOR "M" AND "W" .
14. PAINT ALL EXTERIOR EXPOSED STEEL SURFACES WITH TENEMIC PAINT.

CONSULTANT COORDINATION:
1. REF. CIVIL DWGS FOR LOCATION AND SITING OF BUILDING
2. REF CIVIL FOR EXTERIOR PAVING AND GRADE INFORMATION
3. REF LANDSCAPE FOR ALL LANDSCAPE INFORMATION
4. REF STRUCTURAL FOR ALL CMU AND METAL FRAMING INFORMATION
5. REF. MEP DWGS FOR FLOOR DRAINS (RESTROOM)
6. ALL ELECTRICAL OUTLETS TO BE MOUNTED 15" FROM F.F.
7. ALL ELECTRICAL SWITCHES TO BE MOUNTED 48" FROM F.F.
8. ALL ELECTRICAL OUTLETS ABOVE COUNTER TOPS TO BE G.F.C.I. AND MOUNTED AT LEAST 36" FROM CORNER OF ROOM
9. REFER TO MEP FOR ELECTRIC HAND DRYERS
10 REFER TO MEP FOR LIGHT FIXTURE SELECTION

FIORI GENERAL NOTES:
1. REFER TO VITRUVIAN PARK DRAWINGS AND SPECS FOR TYPICAL/STANDARD NOTES, SPECS, AND DETAILS

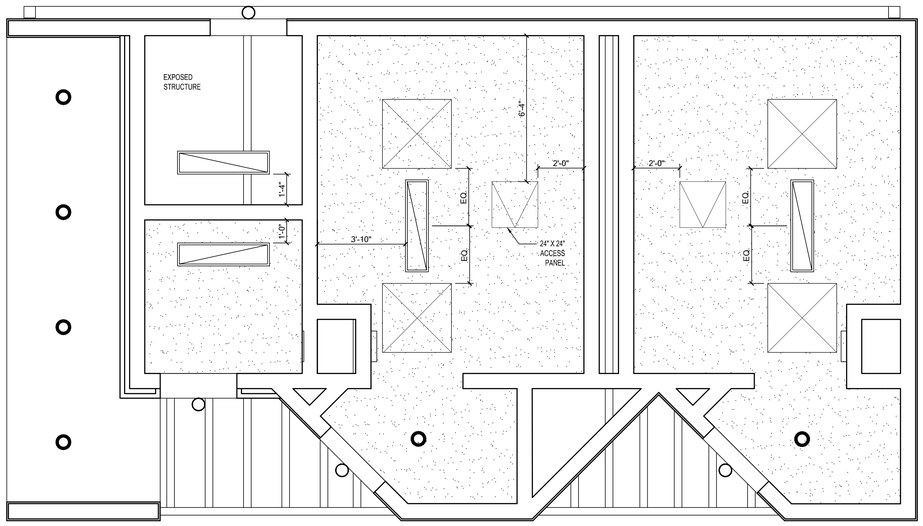

04 REFLECTED CEILING PLAN
File Name: 2012-04-10 Park Toilet Angle Entrance.dwg Scale: 3/8" = 1'-0"

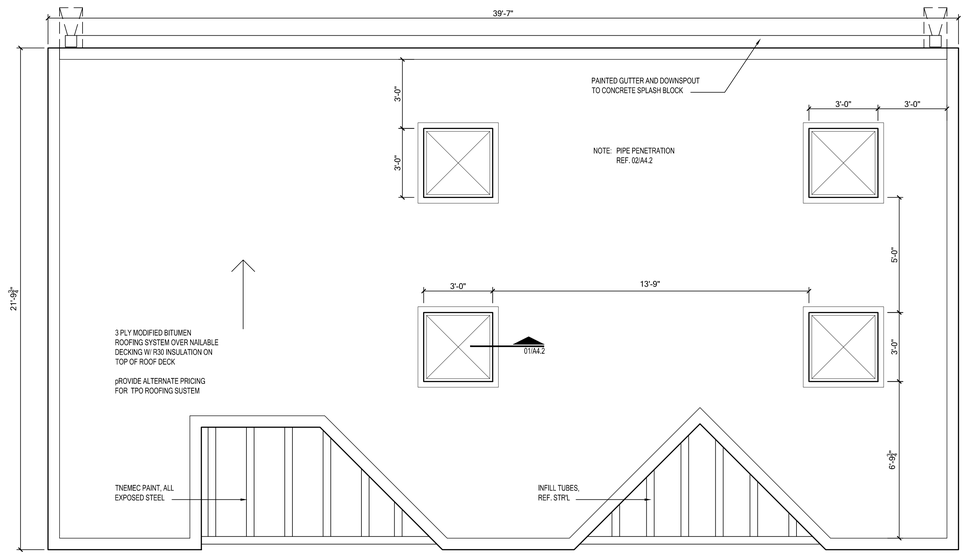

03 ROOF PLAN
File Name: 2012-04-10 Park Toilet Angle Entrance.dwg Scale: 3/8" = 1'-0"

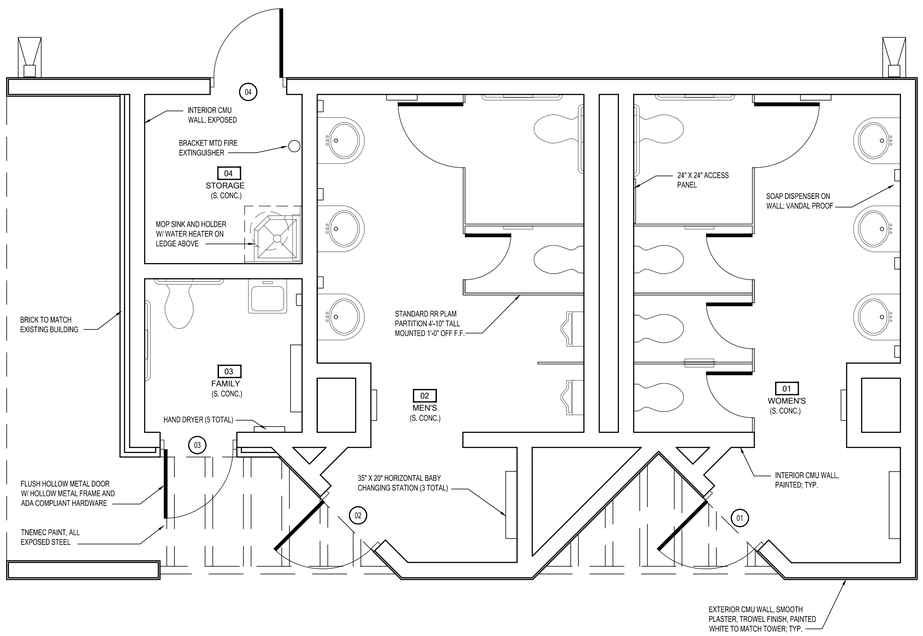

02 FINISH PLAN
File Name: 2012-04-10 Park Toilet Angle Entrance.dwg Scale: 3/8" = 1'-0"

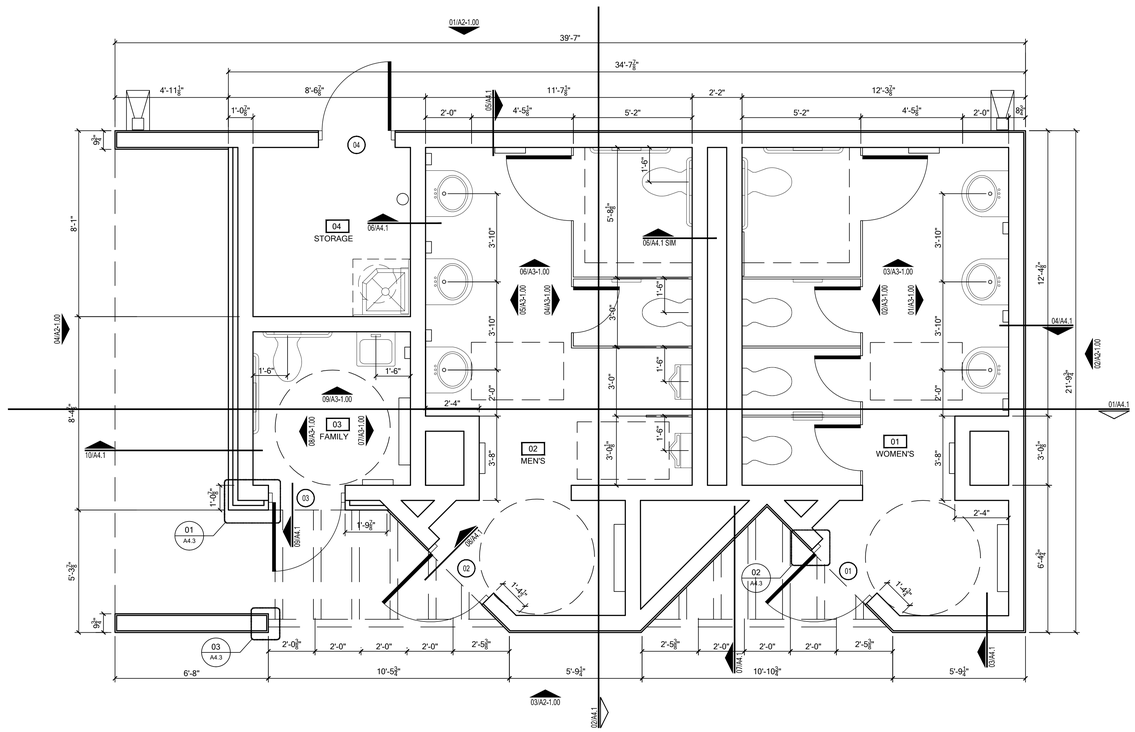

01 FLOOR PLAN
File Name: 2012-04-10 Park Toilet Angle Entrance.dwg Scale: 3/8" = 1'-0"

TRUE NORTH PLAN NORTH

Good Fulton & Farrell Architects
2808 Fairmount Street
Suite 300
Dallas, Texas 75201
214.303.1500/Tel
214.303.1512/Fax
www.gff.com

© Good Fulton & Farrell 2009

VITRUVIAN PARK:
PARK TOILET BUILDING
VITRUVIAN WAY
ADDISON, TX 75001
FOR PERMIT: 06.28.2012

No.	Date	Item

REVISIONS

TJC
Drawn
Checked
Approved
06.28.2012

PLANS

Project No.	10061.10
Date	06.28.12
Last Revision	

A1.1