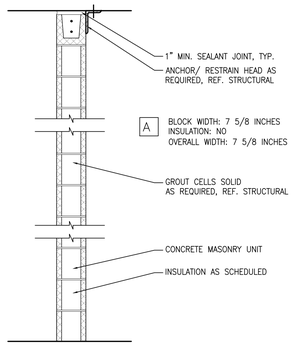

05 PARTITION TYPE A

SCALE: N.T.S.

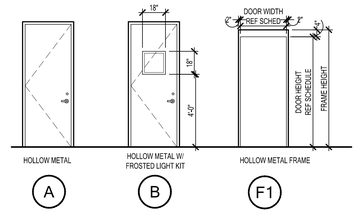

DOOR AND FRAME TYPES

NTS NOTE: ALL OPERABLE DOOR HARDWARE MUST BE MOUNTED BETWEEN 15" (MINIMUM) AND 48" (MAXIMUM) ABOVE FINISH FLOOR.

DOOR SCHEDULE

NUMBER	DOORS SIZE	DOORS TYPE	DOORS MATERIAL	FRAMES TYPE	FRAMES MATERIAL	DETAILS HEAD	DETAILS JAMB	DETAILS SILL	RATING (MIN)	HRDWARE SET	REMARKS
01	3'-0" x 7'-0"	B	HM	F1	HM	-	-	-	1	-	
02	3'-0" x 7'-0"	B	HM	F1	HM	-	-	-	1	-	
03	3'-0" x 7'-0"	B	HM	F1	HM	-	-	-	2	-	
04	3'-0" x 7'-0"	A	HM	F1	HM	-	-	-	3	-	

HARDWARE SETS

HARDWARE SET #1 (TOILET ROOM DOOR)
2 PR. BUTT HINGES
1 EA. CLOSER
1 EA. DRIP
1 EA. GASKET KIT
1 EA. DEAD BOLT (OUTSIDE)
1 EA. HAND PULL
1 EA. PUSH PLATE
1 EA. KICK PLATE

HARDWARE SET #2 (FAMILY TOILET DOOR)
2 PR. BUTT HINGES
1 EA. CLOSER
1 EA. DRIP
1 EA. GASKET KIT
1 EA. KICK PLATE
1 EA. CLASSROOM LOCKSET

HARDWARE SET #3 (STORAGE DOOR)
2 PR. BUTT HINGES
1 EA. CLOSER
1 EA. DRIP
1 EA. GASKET KIT
1 EA. KICK PLATE
1 EA. THRESHOLD
1 EA. STORAGE LOCKSET

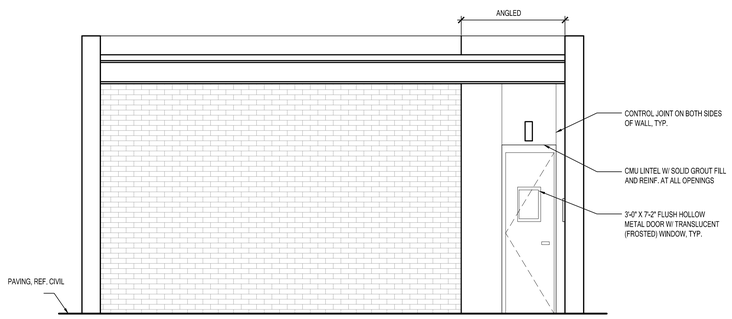

04 WEST ELEVATION

File Name: A3.1.dwg Scale: 3/8" = 1'-0"

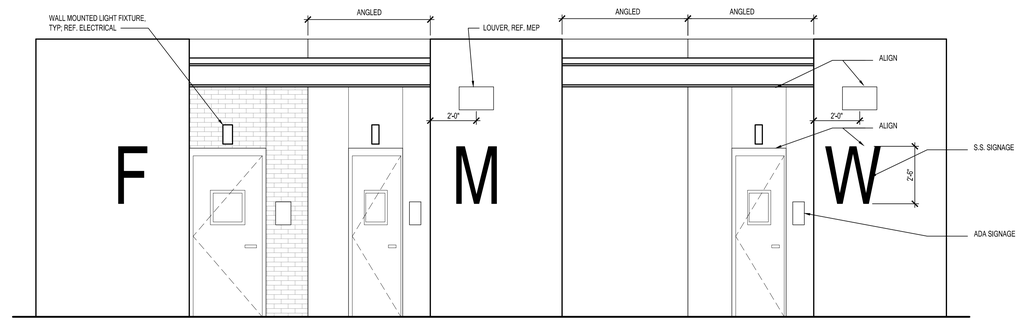

03 SOUTH ELEVATION

File Name: A3.1.dwg Scale: 3/8" = 1'-0"

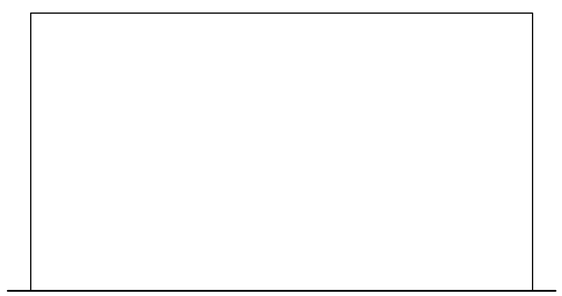

02 EAST ELEVATION

File Name: A3.1.dwg Scale: 3/8" = 1'-0"

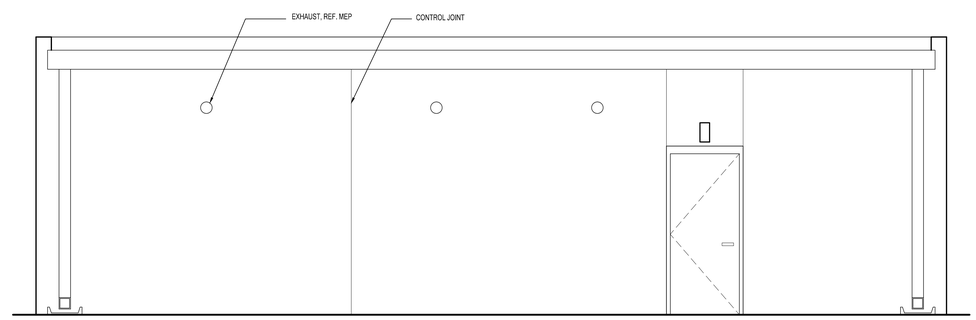

01 NORTH ELEVATION

File Name: A3.1.dwg Scale: 3/8" = 1'-0"

Good Fulton & Farrell Architects
2808 Fairmount Street
Suite 300
Dallas, Texas 75201
214.303.1500/Tel
214.303.1512/Fax
www.gff.com

© Good Fulton & Farrell 2009

VITRUVIAN PARK:
PARK TOILET BUILDING
VITRUVIAN WAY
ADDISON, TX 75001
FOR PERMIT: 06.28.2012

No.	Date	Item

REVISIONS

TJC
Drawn
Checked
Approved
06.28.2012

EXTERIOR ELEVATIONS

Project No.	10061.10
Date	06.28.12
Last Revision	

A3.1