TOILET ACCESSORIES:
1. ALL ACCESSORIES TO BE STAINLESS STEEL BASED ON BOBRICK PRODUCT LINES, ADA COMPLIANT ACCESSORIES .
2. TOILET PAPER DISPENSER TAMPER PROOF 2 ROLL WITH MAINTENANCE KEY B-4288 OR B4388.
3. WALL MOUNTED TAMPER RESISTANT SOAP DISPENSER CLASSIC SERIES B2112.
4. PLASTIC LAMINATE TOILET PARTITIONS - FLOOR MOUNTED OVERHEAD BRACED, CLASSIC SERIES 1540, COLOR - WHITE NEBULA 4621, WITH OPTIONAL STAINLESS STEEL HARDWARE STEEL CORE STILE AND WELDED LEVELING DEVICE.
5. HORIZONTAL WALL MOUNTED BABY CHANGING TABLE KB200-00.
6. MIRROR CHANNEL FRAMES B-2908 - SIZE 24X42.
7. MOP HOLDER FOR MAINTENANCE ROOM B-223 X24
8. GRAB BARS AS NOTED ON PLANS TO MEET ADA REQUIREMENTS FROM BOBRIC PRODUCT LINE.
9. REFER TO MEP FOR ELECTRIC HAND DRYERS

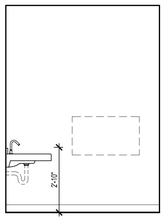

07 FAMILY RESTROOM - EAST
File Name: A3.2.dwg Scale: 3/8" = 1'-0"

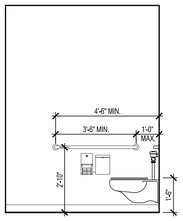

08 FAMILY RESTROOM - WEST
File Name: A3.2.dwg Scale: 3/8" = 1'-0"

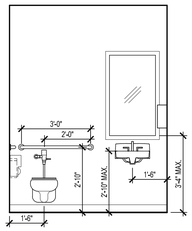

09 FAMILY RESTROOM - NORTH
File Name: A3.2.dwg Scale: 3/8" = 1'-0"

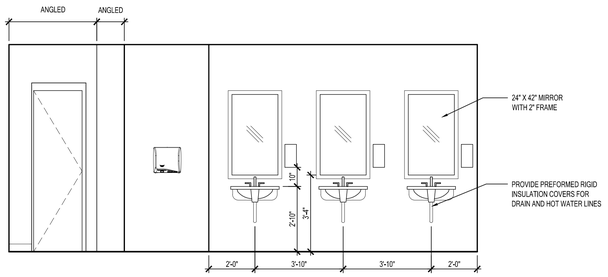

04 MEN'S RESTROOM - EAST
File Name: A3.2.dwg Scale: 3/8" = 1'-0"

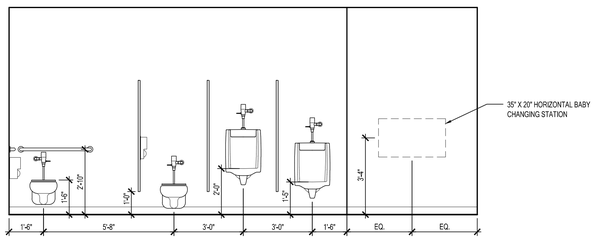

05 MEN'S RESTROOM - WEST
File Name: A3.2.dwg Scale: 3/8" = 1'-0"

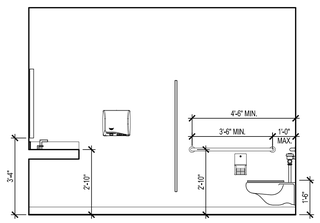

06 MEN'S RESTROOM - NORTH
File Name: A3.2.dwg Scale: 3/8" = 1'-0"

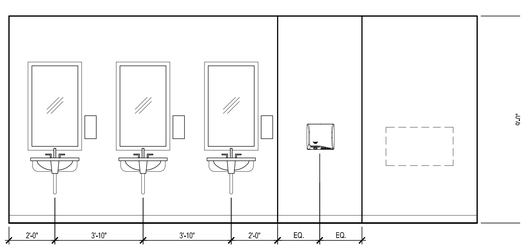

01 WOMEN'S RESTROOM - EAST
File Name: A3.2.dwg Scale: 3/8" = 1'-0"

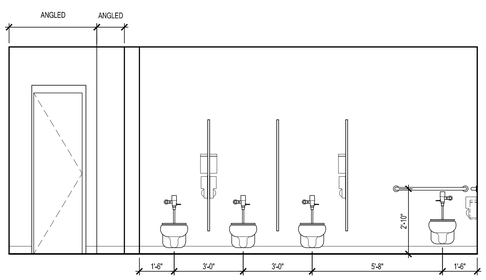

02 WOMEN'S RESTROOM - WEST
File Name: A3.2.dwg Scale: 3/8" = 1'-0"

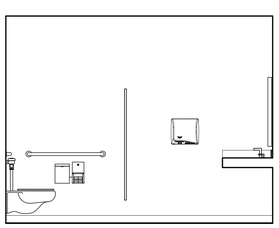

03 WOMEN'S RESTROOM - NORTH
File Name: A3.2.dwg Scale: 3/8" = 1'-0"

Good Fulton & Farrell Architects
2808 Fairmount Street
Suite 300
Dallas, Texas 75201
214.303.1500/Tel
214.303.1512/Fax
www.gff.com

© Good Fulton & Farrell 2009

VITRUVIAN PARK:
PARK TOILET BUILDING
VITRUVIAN WAY
ADDISON, TX 75001
FOR PERMIT: 06.28.2012

No.	Date	Item

REVISIONS

Drawn: TJC
Checked
Approved
06.28.2012

INTERIOR ELEVATIONS

Project No.	10061.10
Date	06.28.12
Last Revision	

A3.2