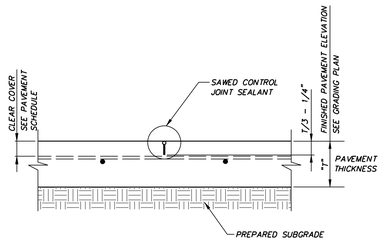


**LONGITUDINAL CONTROL JOINT**
NOT TO SCALE

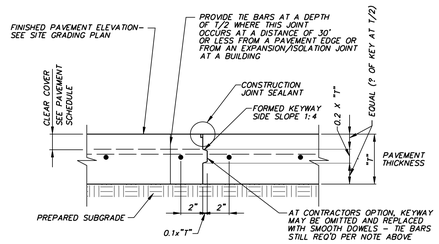


**KEYED LONGITUDINAL CONSTRUCTION JOINT**
NOT TO SCALE

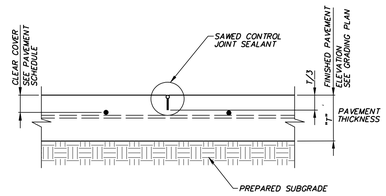


**TRANSVERSE CONTROL JOINT**
NOT TO SCALE

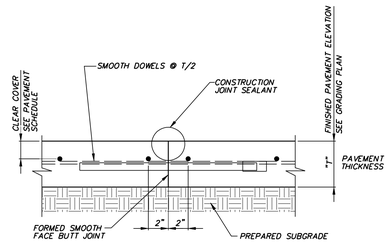


**TRANSVERSE CONSTRUCTION JOINT**
NOT TO SCALE

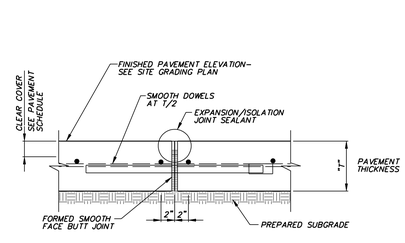


**TRANSVERSE EXPANSION JOINT**
NOT TO SCALE

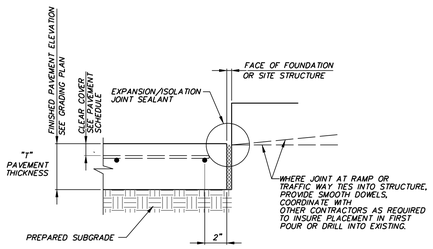


**EXPANSION / ISOLATION JOINT AT STRUCTURES**
NOT TO SCALE

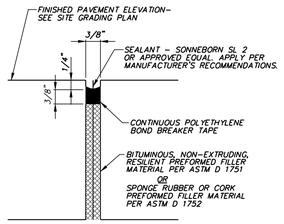


**EXPANSION / ISOLATION JOINT SEALANT**
NOT TO SCALE

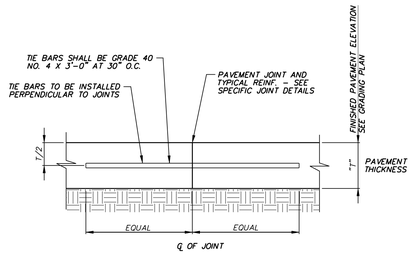


**TIE BAR**
NOT TO SCALE

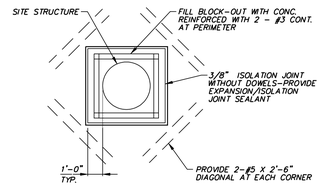


**JOINT TREATMENT AT SITE STRUCTURES**
NOT TO SCALE

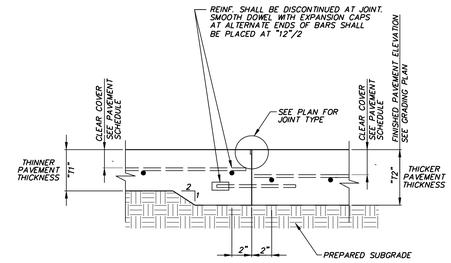


**PAVEMENT DEPTH CHANGE/ ISOLATION JOINT**
NOT TO SCALE

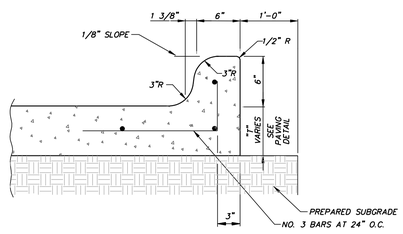


**6" INTEGRAL CURB**
NOT TO SCALE

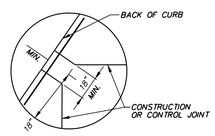


**TYPICAL AT ALL ANGLED JOINT TERMINATIONS**
NOT TO SCALE

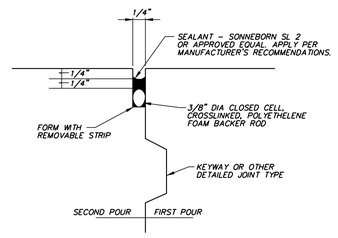


**CONSTRUCTION JOINT SEALANT**
NOT TO SCALE

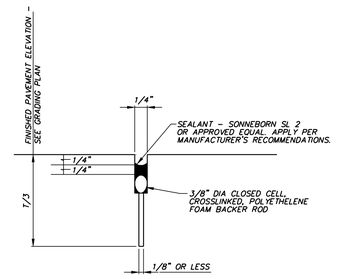


**SAWED CONTROL JOINT SEALANT**
NOT TO SCALE

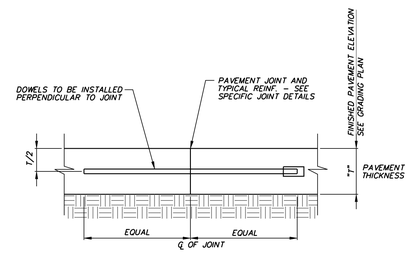


**SMOOTH DOWEL**
NOT TO SCALE

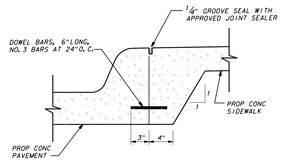


**JOINT DETAIL FOR SIDEWALK ADJACENT TO CURB**
NOT TO SCALE

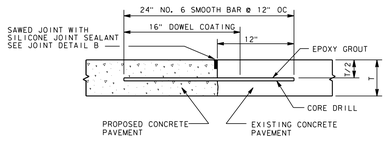


**PROPOSED TO EXISTING CONCRETE PAVEMENT**
NOT TO SCALE

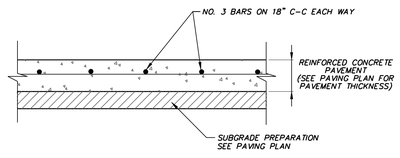


**TYPICAL PAVEMENT SECTION**
NOT TO SCALE

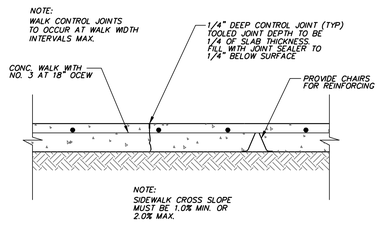


**SIDEWALK CONTROL JOINT**
NOT TO SCALE

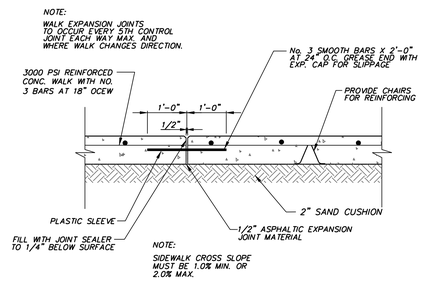


**SIDEWALK EXPANSION JOINT**
NOT TO SCALE


**Good Fulton & Farrell Architects**
2808 Fairmount Street
Suite 300
Dallas, Texas 75201
214.303.1500/Tel
214.303.1512/Fax
www.gff.com

**icon**
Consulting Engineers, Inc.
Civil Engineers - Designers - Planners
Bicentennial Financial Center
250 W. Southlake Blvd., Suite 117
Southlake, Tx 76092
Phone: (817) 552-6210
Fax: (817) 552-3126


UDR

# VITRUVIAN PARK RESTROOM
VITRUVIAN WAY
ADDISON, TX 75001

| No. | Date | Item |
|---|---|---|

REVISIONS

ICE
Drawn
JAM
Checked
BFD
Approved

STATE OF TEXAS
BRUCE F. DUNNE
62654
LICENSED PROFESSIONAL ENGINEER

PAVING DETAILS

| | |
|---|---|
| Project No. | 10061.10 |
| Date | 06.28.12 |
| Last Revision | |

C6.02