

Ordinance No. 286

AN ORDINANCE SETTING A DATE, TIME AND PLACE FOR A PUBLIC HEARING ON THE PROPOSED ANNEXATION OF CERTAIN PROPERTY BY THE CITY OF ADDISON, TEXAS, AUTHORIZING AND DIRECTING THE MAYOR TO PUBLIC NOTICE OF SUCH PUBLIC HEARING; AND DECLARING AN EMERGENCY.

BE IT ORDAINED BY THE CITY COUNCIL OF THE CITY OF ADDISON, TEXAS:

Section 1. On the 26th day of October, 1976, at 7:30 o'clock at City Hall, City of Addison, Texas, the City Council will hold a public hearing giving all interested persons the right to appear and be heard on the proposed annexation by the City of Addison, Texas of the following described property, to-wit:

Tract 1.

Being a tract of land out of the David Myers Survey, Abstract No. 923, Dallas County, Texas, said tract being part APOLLO XIV and APOLLO XV as recorded in Volume 74065 at Page 2074 and Volume 74065 at Page 2064, respectively, and being more particularly described as follows:

BEGINNING at the Northwest corner of said APOLLO XV;

THENCE East along the North line of said APOLLO XV and XIV, a distance of 410 feet to its intersection with the present East corporation line of Carrollton and the West corporation line of Addison, Texas;

THENCE South with the Common Corporation line of Carrollton and Addison, a distance of 99 feet;

THENCE West along the North Corporation line of Addison and the South Corporation line of Carrollton, a distance of 410 feet to a point for corner;

THENCE North along the West line of APOLLO XV, a distance of 99 feet to the place of Beginning.

We certify that the above described tract of land is contiguous and adjacent to the City of Addison, Texas, is not more than one-half mile (1/2) in width, and that this petition is signed and duly acknowledged by each and every person or corporation having an interest in said land.

Tract 2.

Being a tract of land situated in Dallas County, Texas, out of the David Myers Survey, Abstract No. 923, and being part of APOLLO XIX, an addition to the City of Addison, Texas, according to the plat thereof recorded in Volume 75086 at Page 0882 of the map records of Dallas County, Texas, and being more particularly described as follows:

BEGINNING at a point for corner in the East line of Billy Mitchell Drive, said point being the Northwest corner of said APOLLO XIX ADDITION;

THENCE East along the North line of APOLLO XIX ADDITION, a distance of 461.96 feet to a point for corner;

THENCE South, a distance of 99 feet to a point for corner in the South corporation line of Carrollton, Texas and the North corporation line of ADDISON, TEXAS:

~~THENCE West along the common corporation line of Carrollton~~ and Addison, a distance of 461.96 feet to a point for corner in the East line of Billy Mitchell Drive;

THENCE North along the East line of Billy Mitchell Drive, a distance of 99 feet to the place of Beginning.

Section 2. The Mayor of the City of Addison is hereby authorized and directed to cause notice of such public hearing to be published once in a newspaper having general circulation in the city and in the above described territory not more than twenty days nor less than ten days prior to the date of such public hearing, all in accordance with the Municipal Annexation Act (Chapter 160, Acts of the 58th Legislature, Regular Session, 1963; compiled as 970a, Vernon's Texas Civil Statutes).

Section 3. The importance of this ordinance creates an emergency and an imperative public necessity, and the ordinance shall take effect and be in force from and after its adoption.

DULY ADOPTED, this the 12th day of October, 1976.

APPROVED:

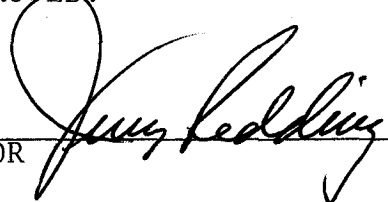

MAYOR

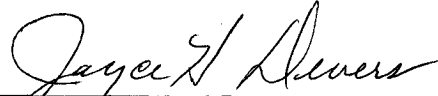
ATTEST:

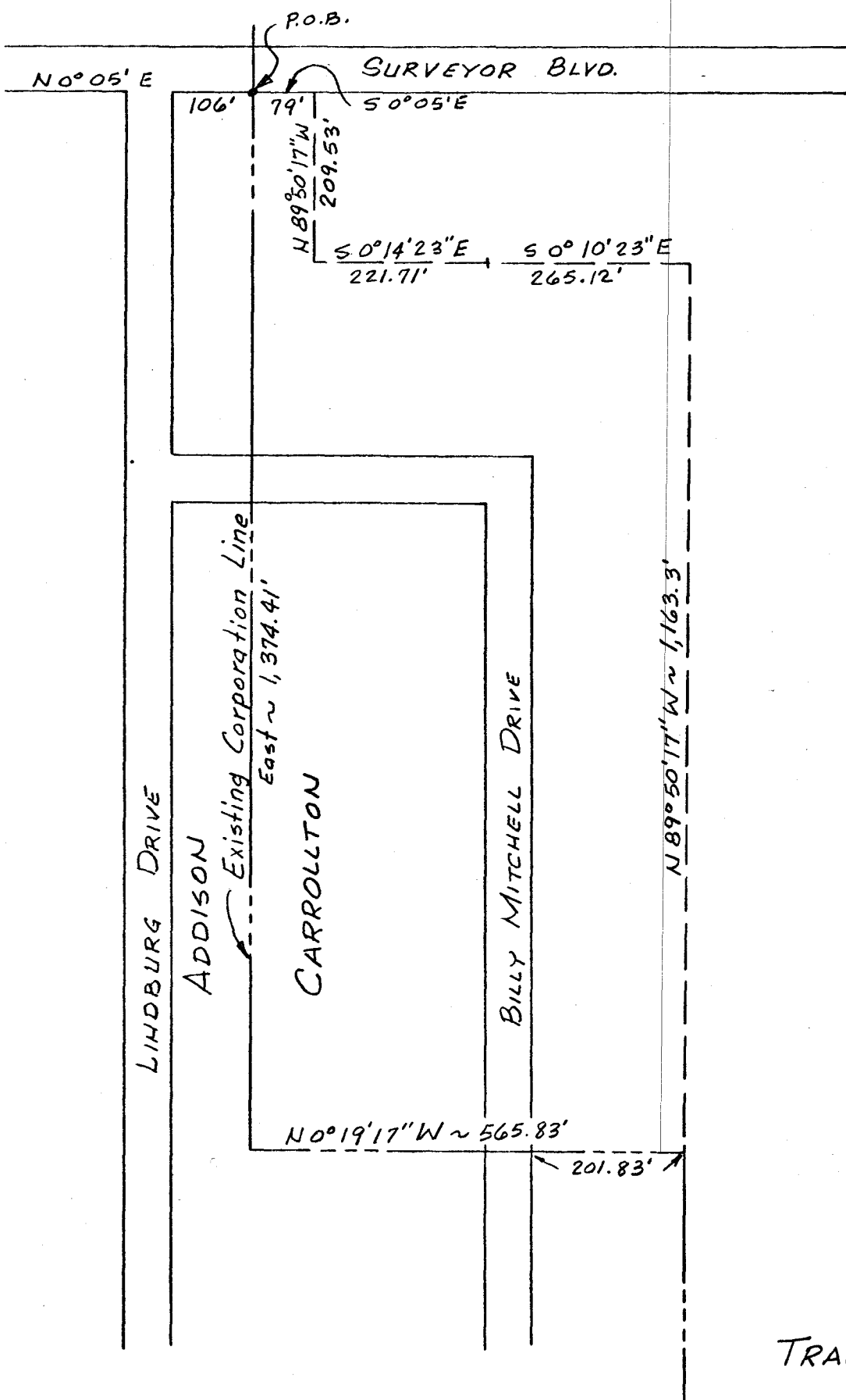

CITY SECRETARY

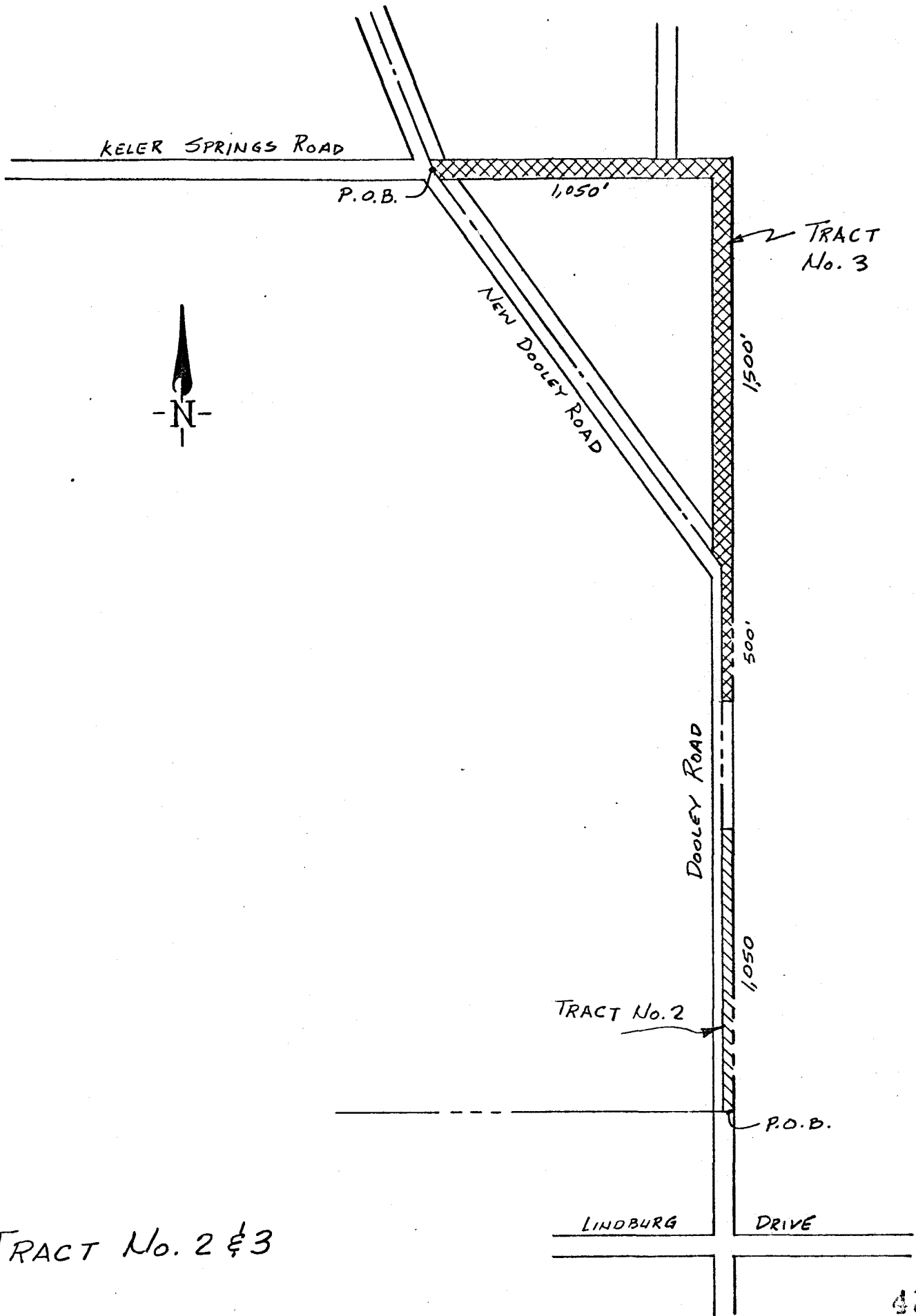

TRACT No. 1

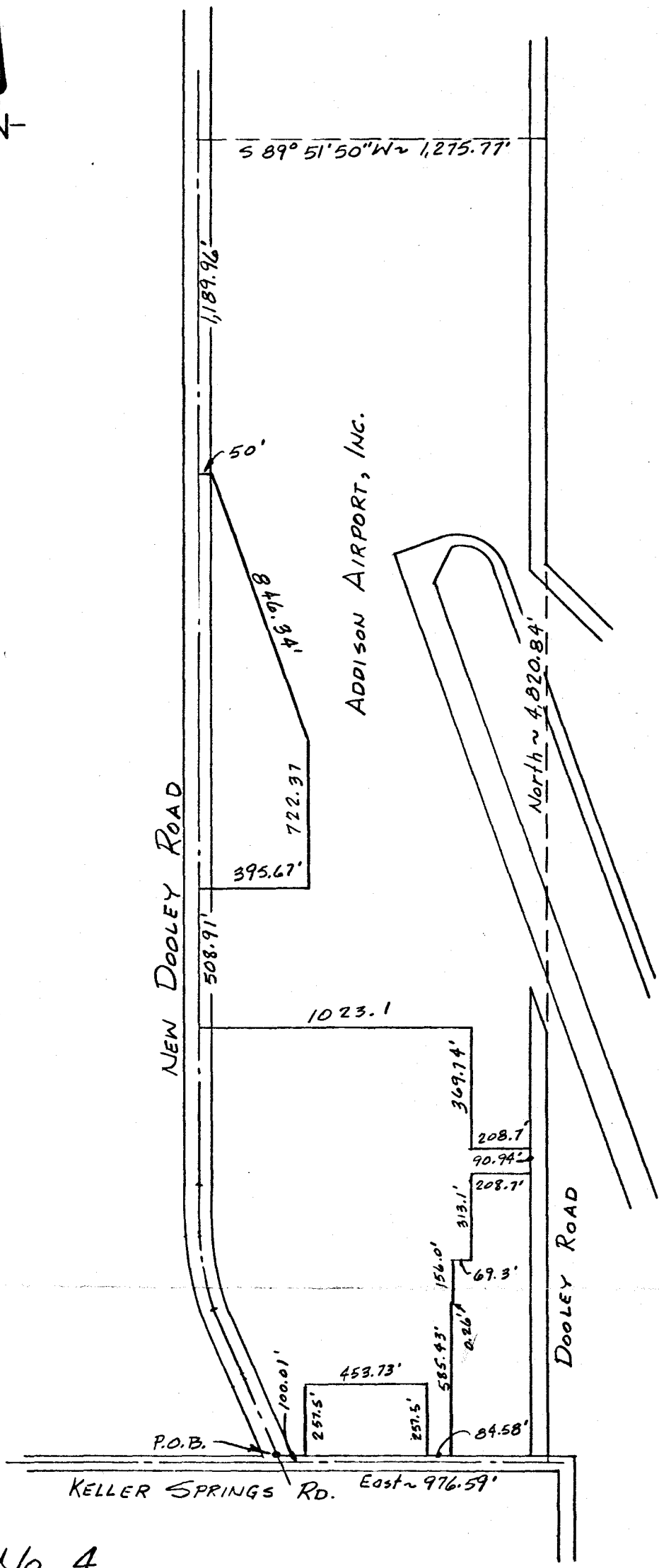

TRACT No. 2 & 3



44

TRACT No. 4

Annexation Petition

TO THE MAYOR AND CITY COUNCIL OF THE CITY OF ADDISON, TEXAS.

The undersigned owner(s) of the hereinafter described tract of land, which is vacant and without residents, or on which less than three (3) qualified voters reside, hereby petition your Honorable Body to extend the present city limits so as to include as a part of the City of Addison, Texas, the following described territory, to-wit:

Being a tract of land in the David Myers Survey, Abstract No. 923, Dallas County, Texas, said tract being part of that tract of land conveyed to SURVEYOR INDUSTRIAL, INC. by deed recorded in Volume 72022, Page 0809, Deed Records of Dallas County, Texas, said tract being more particularly described as follows:

BEGINNING at a point in the East line of Surveyor Boulevard a 60 foot wide right of way, as dedicated by plat recorded in Volume 70148, Page 2163, said point being N. 00 deg. 05 min. 00 sec. W., along said East line, 185 feet from the intersection of said East line and the North line of Lindberg Drive, a 60 foot wide right of way, as dedicated by revised plat recorded in Volume 73220, Page 0956, Deed Records of Dallas County, Texas;

THENCE N. 00 deg. 05 min. 00 sec. W., with said East line 247.77 feet to a point for corner at the Southwest corner of the Robert K. Robinson and W.S. Parkinson tract as conveyed by deed recorded in Volume 71200, Page 1145, Deed Records of Dallas County, Texas;

THENCE S. 89 deg. 50 min. 17 sec. E., with the South line of said Robinson and Parkinson tract, 208.78 feet to a point for corner in the East line of a 15 foot utility easement as dedicated by plat recorded in Volume 71107, Page 2557, Deed Records of Dallas County, Texas, and the West line of a 5 foot utility easement as dedicated by plat recorded in Volume 73094, Page 0001, Deed Records of Dallas County, Texas;

THENCE S. 00 deg. 14 min. 23 sec. E., with said lines, 247.18 feet to a point for corner;

THENCE West 209.53 feet to the place of Beginning.

We certify that the above described tract of land is contiguous and adjacent to the City of Addison, Texas, is not more than one-half (1/2) mile in width, and that this petition is signed and duly acknowledged by each and every person or corporation having an interest in said land.

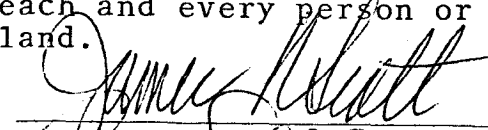

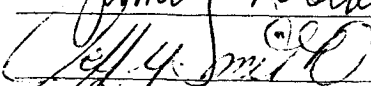

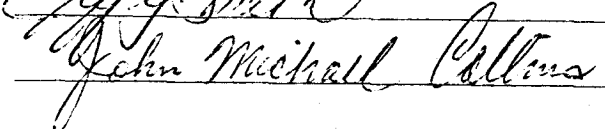

Annexation Petition

TO THE MAYOR AND CITY COUNCIL OF THE CITY OF ADDISON, TEXAS,

The undersigned owner(s) of the hereinafter described tract of land, which is vacant and without residents, or on which less than three (3) qualified voters reside, hereby petition your Honorable Body to extent the present city limits so as to include a part of the City of Addison, Texas, the following described territory, to-wit:

Beginning at a point in the east line of Billy Mitchell Drive, a 60 foot wide street, as dedicated by plat record in Volume 72211, Page 0119, Deed Records of Dallas County, Texas; said point beginning north, along said east line, 205.00 feet from the intersection of said east line and north line of Lindbergh Drive, a 60 foot wide street, as dedicated by plat record in Volume 72211, Page 0119, Deed Records of Dallas County, Texas;

THENCE, NORTH, with said east line of Billy Mitchell Drive, 205.00 feet to a point for corner at the intersection of said east line and south line of Billy Mitchell Drive;

THENCE, EAST, with said south line, 200.00 feet to a point for corner;

THENCE, SOUTH, 205.00 feet to a point for corner;

THENCE, WEST, 200.00 feet to the place of beginning; containing 41,000.00 square feet or .941 acres of land.

We certify that the above described tract of land is contiguous and adjacent to the City of Addison, Texas, is not more than one-half (1/2) mile in width, and that this petition is signed and duly acknowledged by each and every person or corporation having an interest in said land.

Robert W. Lynn

THE STATE OF TEXAS:

COUNTY OF DALLAS:

before me, the undersigned authority, on this day personally appeared _____, and Robert W. Lynn, and foregoing instrument and each acknowledged to me that he executed the same for the purposes and consideration therein expressed.

Given under my hand and seal of office, this the 31st day of August, 1976.

Etta M. Sabeau
Notary Public, Dallas County, Texas
Etta M. Sabeau

Annexation Petition

TO THE MAYOR AND CITY COUNCIL OF THE CITY OF ADDISON, TEXAS.

The undersigned owner(s) of the hereinafter described tract of land, which is vacant and without residents, or on which less than three (3) qualified voters reside, hereby petition your Honorable Body to extend the present city limits so as to include as a part of the City of Addison, Texas, the following described territory, to-wit:

Being all that certain tract of land situated in Dallas County, Texas, out of the DAVID MYERS SURVEY, Abstract No. 923, and being more particularly described as follows:

BEGINNING at a point for corner in the North line of Billy Mitchell Drive, said point being the intersection of said North line of Billy Mitchell Drive with the East corporation line of Carrollton and the West corporation line of Addison, Texas;

THENCE West along the North line of Billy Mitchell Drive, a distance of 913 feet to the angle point of Billy Mitchell Drive;

THENCE South along the West line of Billy Mitchell Drive, a distance of 60 feet to a point for corner;

THENCE West, a distance of 251.84 feet to a point for corner;

THENCE N. 0 deg. 10 min. 23 sec. W., a distance of 265.12 feet to a point for corner;

THENCE S. 89 deg. 50 min. 17 sec. E., a distance of 1163.3 feet to a point for corner;

THENCE S. 0 deg. 19 min. 17 sec. E., along the common corporation line of Carrollton and Addison, Texas, a distance of 201.83 feet to the place of Beginning.

We certify that the above described tract of land is contiguous and adjacent to the City of Addison, Texas, is not more than one-half (1/2) mile in width, and that this petition is signed and duly acknowledged by each and every person or corporation having an interest in said land.

Frederick Mitchell, president Central Park Inc

Annexation Petition

TO THE MAYOR AND CITY COUNCIL OF THE CITY OF ADDISON, TEXAS.

The undersigned owner(s) of the hereinafter described tract of land, which is vacant and without residents, or on which less than three (3) qualified voters reside, hereby petition your Honorable Body to extend the present city limits so as to include as a part of the City of Addison, Texas, the following described territory, to-wit:

Being all that certain tract of land situated in Dallas County, Texas, out of the David Myers Survey, Abstract No. 923, and being part of a tract of land conveyed to SURVEYOR RESOURCES, INC. by deed recorded in Volume 71153 at Page 0063 of the Deed Records at Dallas County, Texas, and being more particularly described as follows:

BEGINNING at a point for corner in the South line of Billy Mitchell Drive, said point being West, a distance of 625.98 feet from the angle point of the South and West line of Billy Mitchell Drive; THENCE South with the common corporation line of Carrollton and Addison, Texas, a distance of 205 feet to a point for corner; THENCE West, a distance of 652.96 feet to a point for corner; THENCE North, a distance of 205 feet to a point for corner in the South line of Billy Mitchell Drive; THENCE East along the South line of Billy Mitchell Drive, a distance of 652.96 feet to the place of Beginning.

We certify that the above described tract of land is contiguous and adjacent to the City of Addison, Texas is not more than one-half (1/2) mile in width, and that this petition is signed and duly acknowledged by each and every person or corporation having an interest in said land.

Daniel Gorman, Trustee

THE STATE OF TEXAS:

COUNTY OF DALLAS:

Before me, the undersigned authority, on this day personally appeared Daniel Gorman, and known to me to be the persons whose names are subscribed to the foregoing instrument and each acknowledged to me that he executed the same for the purposes and consideration therein expressed.

Given under my hand and seal of office, this the 1st day of September, 1976.

Mary B. Roberts
Notary Public, Dallas County, Texas

Annexation Petition

TO THE MAYOR AND CITY COUNCIL OF THE CITY OF ADDISON, TEXAS.

The undersigned owner(s) of the hereinafter described tract of land, which is vacant and without residents, or on which less than three (3) qualified voters reside, hereby petition your Honorable Body to extend the present city limits so as to include as a part of the City of Addison, Texas, the following described territory, to-wit:

Being a tract of land in the DAVID MYERS SURVEY, ABSTRACT NO. 923, Dallas County, Texas, said tract being part of that tract of land conveyed to SURVEYOR INDUSTRIAL, INC. by deed recorded in Volume 72022 at Page 0809 of the Deed Records of Dallas County, Texas, and being more particularly described as follows:

BEGINNING at a point for corner in the East line of SURVEYOR BOULEVARD, N. 0 deg. 05 min. E., a distance of 106 feet from its intersection with Lindbergh Drive, said point being the North Corporation line of Addison, Texas, and the South Corporation line of Carrollton, Texas;

THENCE N. 0 deg. 05 min. W. with the East line of Surveyor Boulevard, a distance of 79 feet to a point for corner;

THENCE S. 89deg. 50 min. 17 sec. E., a distance of 209.53 feet to a point for corner in the East line of a 15 foot utility easement as dedicated by plat recorded in Volume 71107 at Page 2557 of the Deed Records of Dallas County, Texas and the West line of a 5 foot utility easement as dedicated by plat recorded in Volume 73094 at Page 0001 of the Deed Records of Dallas County, Texas;

THENCE S. 0 deg. 14 min. 23 sec. E., a distance of 79 feet to a point for corner;

THENCE West along the Common Corporation line of Addison and Carrollton, a distance of 209.61 feet to the place of beginning.

We certify that the above described tract of land is contiguous and adjacent to the City of Addison, Texas, is not more than one-half (1/2) mile in width, and that this petition is signed and duly acknowledged by each and every person or corporation having an interest in said land.

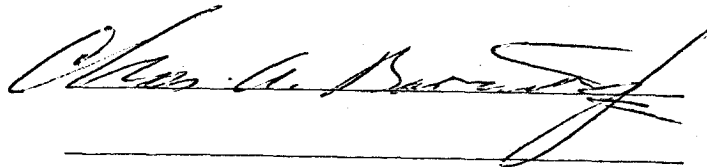

Annexation Petition

TO THE MAYOR AND CITY COUNCIL OF THE CITY OF ADDISON, TEXAS.

The undersigned owner(s) of the hereinafter described tract of land, which is vacant and without residents, or on which less than three (3) qualified voters reside, hereby petition your Honorable Body to extend the present city limits so as to include as a part of the City of Addison, Texas, the following described territory, to-wit:

Being all that certain tract of land situated in Dallas County, Texas, out of the GEORGE SYMS SURVEY, ABSTRACT NO. 1344, and being the remainder of a 55 acre tract conveyed to Beatrice Wells by deed filed January 18, 1940 and recorded in Volume 2176 at Page 481 of the Deed Records of Dallas County, Texas, and being more particularly described as follows:

BEGINNING at a point for corner in the North line of Keller Springs Road, said point being West, a distance of 616.58 feet from its intersection with the West line of Dooley Road;

THENCE West along the North line of Keller Springs Road, a distance of 200 feet to a point for corner;

THENCE N. 0 deg. 00 min. 50 sec. E., a distance of 257.50 feet to a point for corner;

THENCE East, a distance of 200 feet to a point for corner;

THENCE S. 0 deg. 00 min. 50 sec. W., a distance of 257.50 feet to the place of Beginning.

We certify that the above described tract of land is contiguous and adjacent to the City of Addison, Texas is not more than one-half (1/2) mile in width, and that this petition is signed and duly acknowledged by each and every person or corporation having an interest in said land.

Beatrice Wells Perry

THE STATE OF TEXAS:

COUNTY OF DALLAS:

Before me, the undersigned authority, on this day personally appeared Beatrice Wells Perry, and known to me to be the persons whose names are subscribed to the foregoing instrument and each acknowledged to me that he executed the same for the purposes and consideration therein expressed. Given under my hand and seal of office, this the 27th day of August, 1976.

Joyce H. Lewis
Notary Public, Dallas County, Texas

Annexation Petition

TO THE MAYOR AND CITY COUNCIL OF THE CITY OF ADDISON, TEXAS.

The undersigned owner(s) of the hereinafter described tract of land, which is vacant and without residents, or on which less than three (3) qualified voters reside, hereby petition your Honorable Body to extend the present city limits so as to include as a part of the City of Addison, Texas, the following described territory, to-wit:

Being a lot, tract or parcel of land situated in Dallas County, Texas, and being a part of the East 55 acres out of a certain 120 acre tract of land situated in the George Syms Survey, Abstract No. 1344; said 120 acres being all of the 160 acres of land described in Deed from W.F. Vinson to James Anderson, dated August 25, 1913, and recorded in Volume 593, Page 106; Save and except 40 acres off the West side of said 160 acres which was heretofore conveyed by Myrtle Anderson Simpson to Clark Simpson and being further described by metes and bounds as follows: BEGINNING at a point, said point being 532.0 feet West from the intersection of the West right-of-way line of Dooley Road and the North right-of-way line of Keller Springs Road; Thence North 257.5 feet to a point for corner; Thence West 84.58 feet to a point for corner; Thence South 257.5 feet to a point for corner; Thence East 84.58 feet to the place of beginning and containing 0.5 acre of land, more or less;

We certify that the above described tract of land is contiguous and adjacent to the City of Addison, Texas, is not more than one-half (1/2) mile in width, and that this petition is signed and duly acknowledged by each and every person or corporation having an interest in said land.

Tommy Collins

THE STATE OF TEXAS:

COUNTY OF DALLAS:

Before me, the undersigned authority, on this day personally appeared TOMMY COLLINS, and _____ known to me to be the persons whose names are subscribed to the foregoing instrument and each acknowledged to me that he executed the same for the purposes and consideration therein expressed

Given under my hand and seal of office, this the 3rd day of SEPTEMBER, 1976.

Jimmy N. Wallace

Notary Public, Dallas County,
Texas

Annexation Petition

TO THE MAYOR AND CITY COUNCIL OF THE CITY OF ADDISON, TEXAS.

The undersigned owner(s) of the hereinafter described tract of land, which is vacant and without residents, or on which less than three (3) qualified voters reside, hereby petition your Honorable Body to extend the present city limits so as to include as a part of the City of Addison, Texas, the following described territory, to-wit:

BEING a lot, tract or parcel of land situated in Dallas County, Texas, and being a part of the East 55 Acres out of a certain 120 acre tract of land situated in the George Syms Survey, Abstract 1344, said 120 acres being all of the 160 acres of land described in Deed from W.F. Vinson to James Anderson, dated August 25, 1913, and recorded in Volume 593, Page 106, SAVE AND EXCEPT 40 acres off the West side of said 160 acres which was heretofore conveyed by Myrtle Anderson Simpson to Clark Simpson, being further described by metes and bounds as follows: BEGINNING at a point said point being 447.42 feet West from the inter-section of the West right-of-way line of Dooley Road and North right-of-way line of Keller Springs Road; Thence North 257.5 feet to a point for corner; Thence West 84.58 feet to a point for corner, Thence south 257.5 feet to a point for corner; Thence East 84.58 feet to the place of beginning and containing 0.5 acre of land, more or less.

We certify that the above described tract of land is contiguous and adjacent to the City of Addison, Texas is not more than one-half (1/2) mile in width, and that this petition is signed and duly acknowledged by each and every person or corporation having an interest insaid land.

Prince A. Washington

THE STATE OF TEXAS:

COUNTY OF DALLAS:

Before me, the undersigned authority, on this day personally appeared Prince A. Washington, _____, and _____ known to me to be the persons whose names are subscribed to the foregoing instrument and each acknowledged to me that he executed the same for the purposes and consideration therein expressed.

Given under my hand and seal of office, this 7 day of September, 1976.

Margaret L. Gutrie
Notary Public, Dallas County, Texas. *Margaret L. Gutrie*
NOTARY PUBLIC, DALLAS COUNTY

Annexation Petition

TO THE MAYOR AND CITY COUNCIL OF THE CITY OF ADDISON, TEXAS.

The undersigned owner(s) of the hereinafter described tract of land, which is vacant and without residents, or on which less than three (3) qualified voters reside, hereby petition your Honorable Body to extend the present city limits so as to include as a part of the City of Addison, Texas, the following described territory, to-wit:

BEING a part of the East 55 acres out of a certain 120 acre tract of land situated in the George Syms Survey, Abstract 1344; said 120 acres being all of the 160 acres of land described in Deed from W. F. Vinson to James Anderson, dated August 25, 1913, and recorded in Volume 593, Page 106; Save and except 40 acres off the west side of said 160 acres which was heretofore conveyed Myrtle Johnson Simpson to Clark Simpson, being further described by metes and bounds as follows: Beginning at a point, said poing being 362.84 feet West from the intersection of the west right-of-way line of Dooley Road and North right-of-way line of Keller Springs Road; Thence North 257.5 feet to a point for corner; Thence West 84.58 feet to a point for corner; Thence South 257.5 feet to a point for corner; Thence East 84.58 feet to the place of beginning and containing 0.5 acre of land, more or less;

We certify that the above described tract of land is contiguous and adjacent to the City of Addison, Texas in not more than one-half (1/2) mile in width, and that this petition is signed and duly acknowledged by each and every person or corporation having an interest in said land.

Charles Stephens

THE STATE OF TEXAS:

COUNTY OF DALLAS:

Before me, the undersigned authority, on this day personally appeared Charles Stephens, _____, and _____ known to me to be the persons whose names are subscribed to the foregoing instrument and each acknowledged to me that he executed the same for the purposes and consideration therein expressed.

Given under my hand and seal of office, this the 16 day of August, 1976.

Margaret L. Guthrie
Notary Public, Dallas County, Texas.
Margaret L. Guthrie

NOTARY PUBLIC, DALLAS COUNTY

Annexation Petition

TO THE MAYOR AND CITY COUNCIL OF THE CITY OF ADDISON, TEXAS.

The undersigned owner(s) of the hereinafter described tract of land, which is vacant and without residents, or on which less than three (3) qualified voters reside, hereby petition your Honorable Body to extend the present city limits so as to include as a part of the City of Addison, Texas, the following described territory, to-wit:

BEING a 1.7 acre tract out of the G. Syms Survey, Abst. No. 1344 in Dallas County, Texas, and being more particularly described by metes and bounds as follows: Beginning at the intersection of the West line of Dooley Road and the North line of Keller Springs Road; Thence North along the said West line of Dooley Road a distance of 272.35 feet to a point for corner; Thence West parallel with the said North line of Keller Springs Road a distance of 278.26 feet to a point for corner; Thence South parallel with the said West line of Dooley Road a distance of 272.35 feet to a point for corner; Thence East along said North line of Keller Springs Road a distance of 278.26 feet to the place of beginning;

We certify that the above described tract of land is contiguous and adjacent to the City of Addison, Texas is not more than one-half (1/2) mile in width, and that this petition is signed and duly acknowledged by each and every person or corporation having an interest in said land.

[Handwritten signature]

THE STATE OF TEXAS:

COUNTY OF DALLAS:

Before me, the undersigned authority, on this day personally appeared George A. Chadwick, _____, and _____ known to me to be the persons whose names are subscribed to the foregoing instrument and each acknowledged to me that he executed the same for the purposes and consideration therein expressed.

Given under my hand and seal of office, this the 12 day of August, 1976.

[Handwritten signature]

Notary Public, Dallas County,
Texas.

Margaret L. Guthrie
NOTARY PUBLIC, DALLAS COUNTY

Annexation Petition

TO THE MAYOR AND CITY COUNCIL OF THE CITY OF ADDISON, TEXAS.

The undersigned owner(s) of the hereinafter described tract of land, which is vacant and without residents, or on which less than three (3) qualified voters reside, hereby petition your Honorable Body to extend the present city limits so as to include as a part of the City of Addison, Texas, the following described territory, to-wit:

Being a tract or parcel of land situated in Dallas County, Texas, containing one-sixth (1/6) of an acre, more or less, and being situated in the George Syms Survey, Abstract 1344, Dallas County, Texas, and being a part of a tract of 0.50 acre conveyed to James W.H. Tarpley and Dovie E. Spears, a feme sole, by Beatrice Perry, et vir, by deed recorded in Volume 4266, Page 576, Deed Records of Dallas County, Texas, and more particularly described by metes and bounds as follows: BEGINNING at an iron pipe which is West 92.75 feet from the Southeast corner of the said 1/2 acre tract; THENCE West along the South line of said 1/2 acre tract, a distance of 92.76 feet to an iron pipe for corner; THENCE North 78.27 feet to an iron pipe for corner on the North line of said 1/2 acre tract; THENCE East along said North line, 92.76 feet to an iron pipe for corner; THENCE South 78.27 feet to the place of beginning, containing 1/6 of an acre of land.

We certify that the above described tract of land is contiguous and adjacent to the City of Addison, Texas is not more than one-half (1/2) mile in width, and that this petition is signed and duly acknowledged by each and every person or corporation having an interest in said land.

Dovie Spears

THE STATE OF TEXAS:

COUNTY OF DALLAS:

Before me, the undersigned authority, on this day personally appeared Dovie Spears and _____ known to me to be the persons whose names are subscribed to the foregoing instrument and each acknowledged to me that he executed the same for the purposes and consideration therein expressed.

Given under my hand and seal of office, this the 28th day of August, 1976.

June Bush

Notary Public, Dallas County, Texas

Annexation Petition

TO THE MAYOR AND CITY COUNCIL OF THE CITY OF ADDISON, TEXAS.

The undersigned owner(s) of the hereinafter described tract of land, which is vacant and without residents, or on which less than three (3) qualified voters reside, hereby petition your Honorable Body to extend the present city limits so as to include as a part of the City of Addison, Texas, the following described territory, to-wit:

Being a tract or parcel of land situated in Dallas County, Texas, containing one-sixth (1/6) of an acre, more or less, and being situated in the George Syms Survey, Abstract 1344, Dallas County, Texas, and being a part of a tract of 0.50 acre conveyed to James W.H. Tarpley and Dovie E. Spears, a feme sole, by Beatrice Perry, et vir, by deed recorded in Volume 4266, Page 576, Deed Records of Dallas County, Texas, and more particularly described by metes and bounds as follows: BEGINNING at an iron pipe which is West 185.51 feet from the Southeast corner of the said 1/2 acre tract; THENCE West along the South line of said 1/2 acre, 92.75 feet to an iron pipe at the Southwest corner of said 1/2 acre; THENCE North along the West line of said 1/2 acre, 78.27 feet to an iron pipe at the Northwest corner of said 1/2 acre; THENCE East along the North line of said 1/2 acre, 92.75 feet to an iron pipe for corner; THENCE South 78.27 feet to the place of beginning, containing 1/6 acre of land.

We certify that the above described tract of land is contiguous and adjacent to the City of Addison, Texas is not more than one-half (1/2) mile in width, and that this petition is signed and duly acknowledged by each and every person or corporation having an interest in said land.

Stella Spears

THE STATE OF TEXAS:

COUNTY OF DALLAS:

Before me, the undersigned authority, on this day personally appeared Stella Spears, and _____ known to me to be the persons whose names are subscribed to the foregoing instrument and each acknowledged to me that he executed the same for the purposes and consideration therein expressed.

Given under my hand and seal of office, this the 28th day of August, 1976.

John R. Bush
Notary Public, Dallas County, Texas.

Annexation Petition

TO THE MAYOR AND CITY COUNCIL OF THE CITY OF ADDISON, TEXAS.

The undersigned owner(s) of the hereinafter described tract of land, which is vacant and without residents, or on which less than three (3) qualified voters reside, hereby petition your Honorable Body to extend the present city limits so as to include as a part of the City of Addison, Texas, the following described territory, to-wit:

Being a tract or parcel of land situated in Dallas County, Texas, containing one-sixth (1/6) of an acre, more or less, and being situated in the George Syms Survey, Abstract 1344, Dallas County, Texas, and being a part of a tract of 0.50 acre conveyed to James W.H. Tarpley and Dovie E. Spears, a feme sole, by Beatrice Perry, et vir, by deed recorded in Volume 4266, Page 576, Deed Records of Dallas County, Texas, and more particularly described by metes and bounds as follows:

BEGINNING at the Southeast corner of the said 1/2 acre tract, an iron pipe for corner; THENCE West along the South line of said 1/2 acre tract, 92.75 feet to an iron pipe for corner; THENCE North 78.27 feet to an iron pipe on the North line of said 1/2 acre tract; THENCE East along the North line of said 1/2 acre, 92.75 feet to an iron pipe at the Northeast corner of said 1/2 acre tract; THENCE South along the East line of said 1/2 acre tract, and along the West line of Dooley Road (60 feet wide) a distance of 78.27 feet to the place of beginning, containing 1/6 of an acre of land.

We certify that the above described tract of land is contiguous and adjacent to the City of Addison, Texas is not more than one-half (1/2) mile in width, and that this petition is signed and duly acknowledged by each and every person or corporation having an interest in said land.

James W. Tarpley

THE STATE OF TEXAS:

COUNTY OF DALLAS:

Before me, the undersigned authority, on this day personally appeared James W. Tarpley and _____ known to me to be the persons whose names are subscribed to the foregoing instrument and each acknowledged to me that he executed the same for the purposes and consideration therein expressed.

Given under my hand and seal of office, this the 28th day of August, 1976.

Jane Bush
Notary Public, Dallas County, Texas

Annexation Petition

TO THE MAYOR AND CITY COUNCIL OF THE CITY OF ADDISON, TEXAS.

The undersigned owner(s) of the hereinafter described tract of land, which is vacant and without residents, or on which less than three (3) qualified voters reside, hereby petition your Honorable Body to extend the present city limits so as to include as a part of the City of Addison, Texas, the following described territory, to-wit:

BEING a tract of land out of the GEORGE SYMS SURVEY, ABSTRACT NO. 1344, Dallas County, Texas, more fully described by metes and bounds as follows:

BEGINNING at a point in the West line of Dooley Road (60 foot road) 351.05 feet North of the North line of Keller Springs Road, a 50 foot road;

THENCE West 278.26 feet;

THENCE North 78.27 feet;

THENCE East 278.26 feet;

THENCE South 78.27 feet to the PLACE OF BEGINNING, and containing 1/2 acres of land, being the same property as conveyed to Ben Radford and wife, Pearlie Radford by Deed dated June 2, 1952, executed by Beatrice Perry and husband, Jessie J. Perry, recorded in Vol. 4169, page 459, Deed Records of Dallas County, Texas.

We certify that the above described tract of land is contiguous and adjacent to the City of Addison, Texas is not more than one-half (1/2) mile in width, and that this petition is signed and duly acknowledged by each and every person or corporation having an interest in said land.

Grover H. Hope

THE STATE OF TEXAS:

COUNTY OF DALLAS:

Before me, the undersigned authority, on this day personally appeared Grover H. Hope, _____, and _____ known to me to be the persons whose names are subscribed to the foregoing instrument and each acknowledged to me that he executed the same for the purposes and consideration therein expressed.

Given under my hand and seal of office, this 27 day of August, 1976.

David L. Jones
Notary Public, Dallas County,
Texas.

Annexation Petition

TO THE MAYOR AND CITY COUNCIL OF THE CITY OF ADDISON, TEXAS.

The undersigned owner(s) of the hereinafter described tract of land, which is vacant and without residents, or on which less than three (3) qualified voters reside, hereby petition your Honorable Body to extend the present city limits so as to include as a part of the City of Addison, Texas, the following described territory, to-wit:

BEING a tract of land out of the George Syms Survey, Abstract No. 1344, Dallas County, Texas and more particularly described as follows:

BEGINNING at a point in the West line of Dooley Road (60 ft. road) 507.59 ft. North of the North line of Keller Springs Road, a 50 ft. road;

THENCE West 278.26 feet;

THENCE North 78.27 feet;

THENCE East 278.26 feet;

THENCE South 78.27 feet to the place of BEGINNING, and containing one-half (1/2) acre of land.

We certify that the above described tract of land is continuous and adjacent to the City of Addison, Texas is not more than one-half (1/2) mile in width, and that this petition is signed and duly acknowledged by each and every person or corporation having an interest in said land.

Margaret L. Guthrie
Margaret L. Guthrie
NOTARY PUBLIC, DALLAS COUNTY

Walter Wakefield
Henry Wakefield
Thomas Wakefield

THE STATE OF TEXAS:

COUNTY OF DALLAS: *Collin*

Before me, the undersigned authority, on this day personally appeared *Walter Wakefield - Henry Wakefield and Thomas Wakefield* known to me to be the persons whose names are subscribed to the foregoing instrument and each acknowledged to me that he executed the same for the purposes and consideration therein expressed.

Given under my hand and seal of office, this the 26 day of August, 1976.

Bernard Hart
Notary Public, Dallas County, Texas.

Annexation Petition

TO THE MAYOR AND CITY COUNCIL OF THE CITY OF ADDISON, TEXAS.

The undersigned owner(s) of the hereinafter described tract of land, which is vacant and without residents, or on which less than three (3) qualified voters reside, hereby petition your Honorable Body to extend the present city limits so as to include as a part of the City of Addison, Texas, the following described territory, to-wit:

Being a lot, tract or parcel of land situated in Dallas County, Texas being out of the GEORGE SIMS SURVEY, Abstract No. 1344, Dallas County, Texas and more particularly described as follows:

BEGINNING at a point in the West line of Dooley Road (60 ft. road) 586.4 ft. North of the North line of Keller Springs Road, a 50 ft. road;

THENCE West 278 feet;

THENCE North 156 feet;

THENCE East 278 feet;

THENCE South 156 feet to the place of beginning and containing one (1) acre of land.

We certify that the above described tract of land is contiguous and adjacent to the City of Addison, Texas is not more than one-half (1/2) mile in width, and that this petition is signed and duly acknowledged by each and every person or corporation having an interest in said land.

Pearlie Radford Ballin

THE STATE OF TEXAS:

COUNTY OF DALLAS:

Before me, the undersigned authority, on this day personally appeared Pearlie Radford Ballin and known to me to be the persons whose names are subscribed to the foregoing instrument and each acknowledged to me that he executed the same for the purposes and consideration therein expressed.

Given under my hand and seal of office, this the 23 day of August, 1976.

[Signature]
Notary Public, Dallas County, Texas

NOTARY PUBLIC, DALLAS COUNTY, TEXAS

Annexation Petition

TO THE MAYOR AND CITY COUNCIL OF THE CITY OF ADDISON, TEXAS.

The undersigned owner(s) of the hereinafter described tract of land, which is vacant and without residents, or on which less than three (3) qualified voters reside, hereby petition your Honorable Body to extend the present city limits so as to include as a part of the City of Addison, Texas, the following described territory, to-wit:

Being a tract or parcel of land, lying and being situate within the County of Dallas and State of Texas, out of the George Syms 320 acre Survey, Pat. No. 1344, being out of the Beatrice Wells 55 acre homeplace, and beginning in the west line of the Dooley Road, at a point _____ feet north of the S.E. corner of said 55 acre tract;

THENCE, North along said Dooley road 208.7 ft. to stake for corner;

THENCE, west at right angles, 208.7 ft. to stake for corner;

THENCE, south 208.7 ft. to stake for corner;

THENCE, east 208.7 ft. to the place of beginning, containing one acre of land.

We certify that the above described tract of land is contiguous and adjacent to the City of Addison, Texas is not more than one-half (1/2) mile in width, and that this petition is signed and duly acknowledged by each and every person or corporation having an interest in said land.

J. O. Allen

THE STATE OF TEXAS:

COUNTY OF DALLAS:

Before me, the undersigned authority, on this day personally appeared J. O. Allen, and known to me to be the persons whose names are subscribed to the foregoing instrument and each acknowledged to me that he executed the same for the purposes and consideration therein expressed.

Given under my hand and seal of office, this the 23 day of August, 1976.

[Signature]
Notary Public, Dallas County, Texas
NOTARY PUBLIC, DALLAS COUNTY

Annexation Petition

TO THE MAYOR AND CITY COUNCIL OF THE CITY OF ADDISON, TEXAS.

The undersigned owner(s) of the hereinafter described tract of land, which is vacant and without residents, or on which less than three (3) qualified voters reside, hereby petition your Honorable Body to extend the present city limits so as to include as a part of the City of Addison, Texas, the following described territory, to-wit:

Being a tract or parcel of land situated in Dallas County, Texas, and being out of and a part of the George Syms Survey, Abst. No. 1344, and a part of the tract conveyed to Beatrice Wells by Theresa Davison by deed recorded in Vol. 2176, page 481, of the Deed Records of Dallas County, Texas, beginning at a point in the west line of the Dooley Public Road at the northeast corner of the Columbus Allen one-half acre tract; Thence, west along the north line of said Allen tract 208.7 feet to the northwest corner of same; Thence, north 208.7 feet to stake for corner; Thence, east 208.7 feet to corner in the west line of said Dooley Road; Thence, south along the west line of said road 208.7 ft. to the place of beginning, containing one acre of land, and being the same property described in a Warranty Deed executed by Beatrice Wells to Roy Hunter and wife, Mary Joe Hunter, dated December 8, 1943 and recorded in the Deed records in Dallas County, Texas, on August 17, 1945 in Vol. 2569, Page 370.

We certify that the above described tract of land is contiguous and adjacent to the City of Addison, Texas is not more than one-half (1/2) mile in width, and that this petition is signed and duly acknowledged by each and every person or corporation having an interest in said land.

Mary Joe Hunter

THE STATE OF TEXAS:

COUNTY OF DALLAS:

Before me, the undersigned authority, on this day personally appeared Mary Joe Hunter, _____ and _____ known to me to be the persons whose names are subscribed to the foregoing instrument and each acknowledged to me that he executed the same for the purposes and consideration therein expressed.

Given under my hand and seal of office, this the _____ day of August 19, 1976.

Margaret L. Guthrie
Notary Public, Dallas County, Texas
Margaret L. Guthrie

Annexation Petition

TO THE MAYOR AND CITY COUNCIL OF THE CITY OF ADDISON, TEXAS.

The undersigned owner(s) of the hereinafter described tract of land, which is vacant and without residents, or on which less than three (3) qualified voters reside, hereby petition your Honorable Body to extend the present city limits so as to include as a part of the City of Addison, Texas, the following described territory, to-wit:

Being a lot, tract or parcel of land situated in Dallas County, Texas, and being described as follows, to-wit:

Being out of the George Syms 320 acre Survey, Pat. No. 1344, and being out of the Beatrice Wells 55 acre homeplace, beginning in the West line of the Dooley Public Road, at the Northeast corner of the J.O. Allen and wife, Ora D. Allen 1 acre tract; THENCE North along said road 104.4 ft. to a stake for corner; THENCE West 208.7 ft. to a stake for corner; THENCE South 104.4 ft. to a corner of said J.O. Allen and wife, Ora D. Allen tract at its Northwest corner; THENCE East along the North line of said J.O. Allen and wife, Ora D. Allen tract 208.7 ft. to the place of Beginning, containing one-half acre of land. Being the same property conveyed to the grantor herein by Lorraine Henry et vir et al by Deed dated May 11, 1962, filed August 8, 1962, Deed Records of Dallas County, Texas.

We certify that the above escribed tract of land is contiguous and adjacent to the City of Addison, Texas is not more than one-half (1/2) mile in width, and that this petition is signed and duly acknowledged by each and every person or corporation having an interest in said land.

Henry Stuart
Pres Addison Airport Inc

THE STATE OF TEXAS:

COUNTY OF DALLAS:

Before me, the undersigned authority, on this day personally appeared Henry Stuart, and _____ known to me to be the persons whose names are subscribed to the foregoing instrument and each acknowledged to me that he executed the same for the purposes and consideration therein expressed.

Given under my hand and seal of office, this the 27th day of August, 1976.

Mary Lou Lump
Notary Public, Dallas County, Texas

Annexation Petition

TO THE MAYOR AND CITY COUNCIL OF THE CITY OF ADDISON, TEXAS.

The undersigned owner(s) of the hereinafter described tract of land, which is vacant and without residents, or on which less than three (3) qualified voters reside, hereby petition your Honorable Body to extend the present city limits so as to include as a part of the City of Addison, Texas, the following described territory, to-wit:

Being a tract of land situated in Dallas County, Texas, out of the David Myers Survey, Abstract No. 923, and being part of APOLLO XIX, an addition to the City of Addison, Texas, according to the plat thereof recorded in Volume 75086 at Page 0882 of the map records of Dallas County, Texas, and being more particularly described as follows:

BEGINNING at a point for corner in the East line of Billy Mitchell Drive, said point being the Northwest corner of said APOLLO XIX ADDITION;

THENCE East along the North line of APOLLO XIX ADDITION, a distance of 461.96 feet to a point for corner;

THENCE South, a distance of 99 feet to a point for corner in the South corporation line of Carrollton, Texas and the North corporation line of ADDISON, TEXAS:

THENCE West along the common corporation line of Carrollton and Addison, a distance of 461.96 feet to a point for corner in the East line of Billy Mitchell Drive;

THENCE North along the East line of Billy Mitchell Drive, a distance of 99 feet to the place of Beginning.

We certify that the above described tract of land is contiguous and adjacent to the City of Addison, Texas is not more than one-half (1/2) mile in width, and that this petition is signed and duly acknowledged by each and every person or corporation having an interest in said land.

THE PRUDENTIAL INSURANCE COMPANY OF AMERICA

For Rm

By: *R. H. Thompson*
Vice President

ATTEST:

By: *C. Richard Shelton*
Secretary

THE STATE OF TEXAS:

COUNTY OF DALLAS:

Before me, the undersigned authority, on this day personally appeared _____, _____ and _____ known to me to be the persons whose names are subscribed to the foregoing instrument and each acknowledged to me that he executed the same for the purposes and consideration therein expressed.

Given under my hand and seal of office, this the _____ day of _____, 1976.

Notary Public, Dallas County, Texas.

Annexation Petition

TO THE MAYOR AND CITY COUNCIL OF THE CITY OF ADDISON, TEXAS.

The undersigned owner(s) of the hereinafter described tract of land, which is vacant and without residents, or on which less than three (3) qualified voters reside, hereby petition your Honorable Body to extend the present city limits so as to include as a part of the City of Addison, Texas, the following described territory, to-wit:

Being a tract of land out of the David Myers Survey, Abstract No. 923, Dallas County, Texas, said tract being part APOLLO XIV and APOLLO XV as recorded in Volume 74065 at Page 2074 and Volume 74065 at Page 2064, respectively, and being more particularly described as follows:

BEGINNING at the Northwest corner of said APOLLO XV;

THENCE East along the North line of said APOLLO XV and XIV, a distance of 410 feet to its intersection with the present East corporation line of Carrollton and the West corporation line of Addison, Texas;

THENCE South with the Common Corporation line of Carrollton and Addison, a distance of 99 feet;

THENCE West along the North Corporation line of Addison and the South Corporation line of Carrollton, a distance of 410 feet to a point for corner;

THENCE North along the West line of APOLLO XV, a distance of 99 feet to the place of Beginning.

We certify that the above described tract of land is contiguous and adjacent to the City of Addison, Texas, is not more than one-half mile (1/2) in width, and that this petition is signed and duly acknowledged by each and every person or corporation having an interest in said land.

THE PRUDENTIAL INSURANCE COMPANY OF AMERICA

Ch.

By: *R. J. Thompson*
Vice President

ATTEST:

By: *C. Richard Schelata*
Secretary

THE STATE OF TEXAS:

COUNTY OF DALLAS:

Before me, the undersigned authority, on this day personally appeared _____, _____, and _____ known to me to be the persons whose names are subscribed to the foregoing instrument and each acknowledged to me that he executed the same for the purposes and consideration therein expressed.

Given under my hand and seal of office, this the _____ day of _____, 1976.

Annexation Petition

TO THE MAYOR AND CITY COUNCIL OF THE CITY OF ADDISON, TEXAS.

The undersigned owner(s) of the hereinafter described tract of land, which is vacant and without residents, or on which less than three (3) qualified voters reside, hereby petition your honorable Body to extend the present city limits so as to include as a part of the City of Addison, Texas, the following described territory, to-wit:

Being a part of 8 tracts of land conveyed to ADDISON AIRPORT, INC. by deeds filed April 8, 1970 and recorded in Volume 70068 at Page 1356, February 12, 1960, recorded in Volume 5380 at Page 291, March 6, 1970, recorded in Volume 70045 at Page 1378, May 7, 1969, recorded in Volume 69090 at Page 1576, April 30, 1957, recorded in Volume 4696 at Page 358, April 16, 1962, recorded in Volume _____ at Page _____, March 29, 1973; recorded in Volume 73064 at Page 655, November 3, 1975, recorded in Volume 75216 at Page 470 of the Deed Records of Dallas County, Texas, and being more particularly described as follows:

BEGINNING, at a point for corner in the East right of way line of NEW DOOLEY ROAD at its intersection with the South line of a 7.864 acre tract conveyed to ADDISON AIRPORT, INC. by deed recorded in Volume 70068 at page 1356.

THENCE, N. 0 deg. 09 min. 30 sec. E. along the East right of way line of NEW DOOLEY ROAD, a distance of 508.91 feet to a point for corner, said point being the Southwest corner of a tract of land conveyed to CONNELL-DOOLEY ROAD joint venture by deed filed November 3, 1975 and recorded in Volume 75216 at Page 473 of the Deed Records of Dallas County, Texas;

THENCE, S. 89 deg. 50 min. 30 sec. E. along the South line of said CONNELL-DOOLEY ROAD joint venture tract, a distance of 345.67 feet to a point for corner;

THENCE, N. 3 deg. 27 min. 59 sec. W., a distance of 722.37 feet to a point for corner;

THENCE, N. 20 deg. 36 min. 10 sec. W., a distance of 846.34 feet to a point for corner in the East line of NEW DOOLEY ROAD;

THENCE, N. 0 deg. 09 min. 30 sec. E. along the East Line of NEW DOOLEY ROAD, a distance of 1189.96 feet to a point for corner;

THENCE, N. 89 deg. 51 min. 50 sec. E., a distance of 1165.77 feet to a point for corner in the West line of Dooley Road;

THENCE, South, along the West line of Dooley Road, a distance of 3059.27 feet to a point for corner, said point being the Northeast corner of a tract of land conveyed to Mary Joe Laffity by deed filed January 8, 1955 and recorded in Volume 4174 at Page 602 of the Deed Records of Dallas County, Texas;

THENCE, West along the North line of said Laffity tract, a distance of 208.7 feet to its Northwest corner;

THENCE, South along the West line of said Laffity tract, a distance of 152.06 feet to a point for corner;

THENCE, West, a distance of 973.10 feet to the place of beginning.

We certify that the above described tract of land is contiguous and adjacent to the City of Addison, Texas is not more than one-half (1/2) mile in width, and that this petition is signed and duly acknowledged by each and every person or corporation having an interest in said land.

Henry Stuart Press
Addison Airport Inc

THE STATE OF TEXAS:

COUNTY OF DALLAS:

Before me, the undersigned authority, on this day personally appeared Henry Stuart, _____, and _____ known to me to be the persons whose names are subscribed to the foregoing instrument and each acknowledged to me that he executed the same for the purposes and consideration therein expressed.

Given under my hand and seal of office, this the 27th day of August, 1976.

Mary Lou Lump
Notary Public, Dallas County, Texas