

ORDINANCE NO. 085-009

AN ORDINANCE OF THE TOWN OF ADDISON, TEXAS, AMENDING
ORDINANCE NO. 083-021 SO AS TO AMEND SECTION 2. TO AMEND
THE SITE DEVELOPMENT PLANS, ON APPLICATION FROM FOXHILL
HOLDINGS, INC.; PROVIDING FOR AN EMERGENCY.

WHEREAS, application was made to amend the Comprehensive Zoning Ordinance of the Town of Addison, Texas, by making application for the same with the Planning and Zoning Commission of the Town of Addison, Texas as required by State Statutes and the zoning ordinance of the Town of Addison, Texas and all the legal requirements, conditions and prerequisites having been complied with, the case having come before the City Council of Addison, Texas after all legal notices, requirements, conditions and prerequisites having been complied with; and

WHEREAS, the City Council of the Town of Addison, Texas does find that there is a public necessity for the zoning change, that the public demands it, that the public interest clearly requires the amendment, and it is in the best interest of the public at large, the citizens of the Town of Addison, and helps promote the general welfare and safety of this community, now, therefore;

BE IT ORDAINED BY THE CITY COUNCIL OF THE TOWN OF ADDISON,
TEXAS,

SECTION 1. That Ordinance No. 083-021 is hereby amended by amending Section 2. to adopt new development plans which are attached hereto and made a part hereof for all purposes.

SECTION 2. The Following special conditions are placed on the attached site plan:

1. Any changes, revisions, or additions to the landscaped areas of this site, including the proposed open space/park area, be subject to the review and approval of the city.
2. The applicant comply with the recommendations of the City Engineer.
3. All signage comply with the Sign Ordinance.
4. All dumpsters be screened per City ordinance.

SECTION 3. The importance of this ordinance creates an emergency and an imperative public necessity, and the ordinance shall take effect and be in force from and after its adoption.

DULY PASSED BY THE CITY COUNCIL OF THE TOWN OF ADDISON, TEXAS, on this the 12th day of February, 1985.

MAYOR

ATTEST:

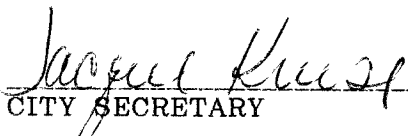
CITY SECRETARY

APPROVED AS TO FORM:

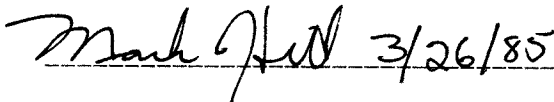
3/26/85

Published
3-7-85



HAMPTON INN HOTEL
ADDISON , TEXAS

085-209

580

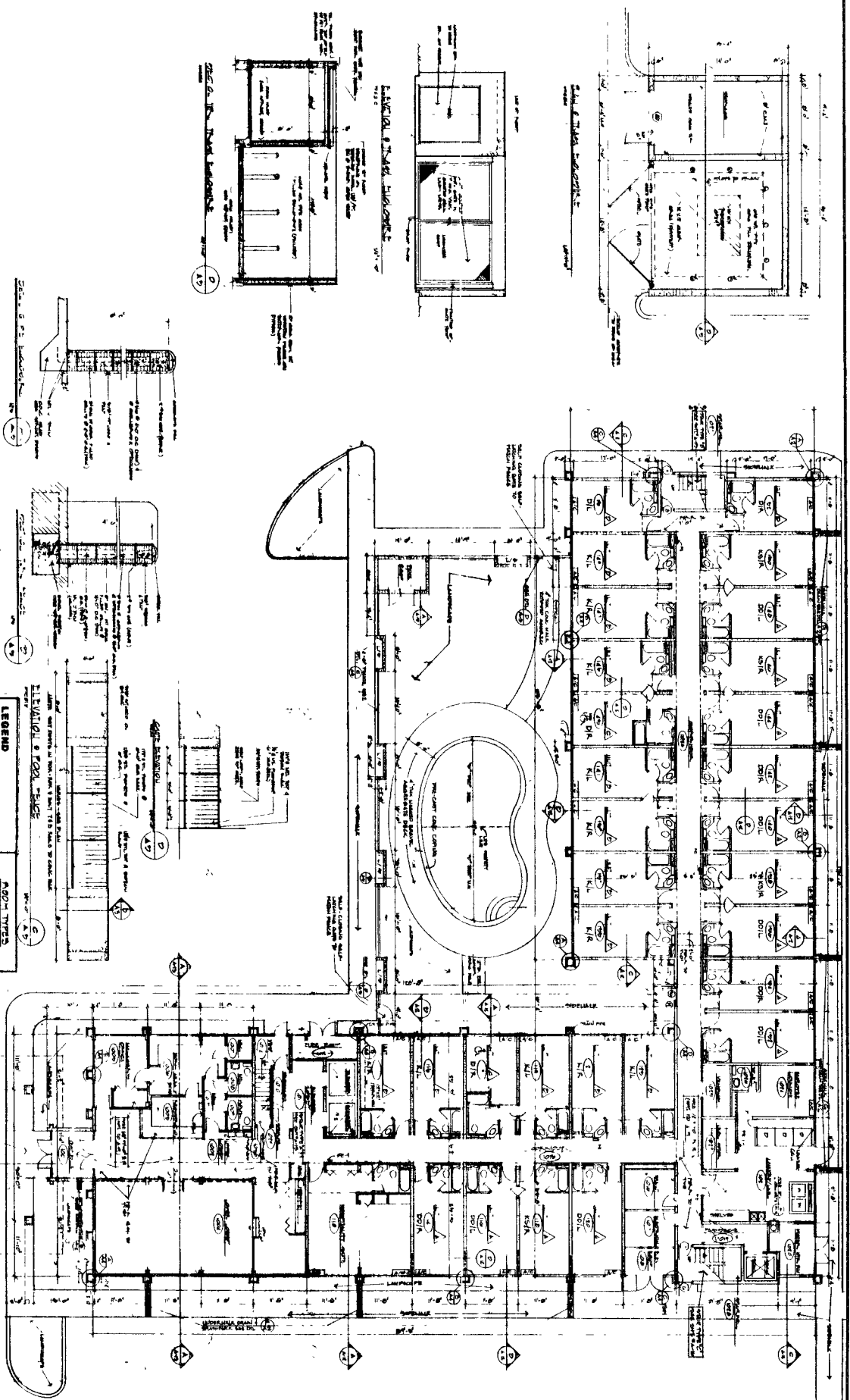

LEGEND

	WALL TYPE 1
	WALL TYPE 2
	WALL TYPE 3
	WALL TYPE 4
	WALL TYPE 5
	WALL TYPE 6
	WALL TYPE 7
	WALL TYPE 8
	WALL TYPE 9
	WALL TYPE 10
	WALL TYPE 11
	WALL TYPE 12
	WALL TYPE 13
	WALL TYPE 14
	WALL TYPE 15
	WALL TYPE 16
	WALL TYPE 17
	WALL TYPE 18
	WALL TYPE 19
	WALL TYPE 20
	WALL TYPE 21
	WALL TYPE 22
	WALL TYPE 23
	WALL TYPE 24
	WALL TYPE 25
	WALL TYPE 26
	WALL TYPE 27
	WALL TYPE 28
	WALL TYPE 29
	WALL TYPE 30
	WALL TYPE 31
	WALL TYPE 32
	WALL TYPE 33
	WALL TYPE 34
	WALL TYPE 35
	WALL TYPE 36
	WALL TYPE 37
	WALL TYPE 38
	WALL TYPE 39
	WALL TYPE 40
	WALL TYPE 41
	WALL TYPE 42
	WALL TYPE 43
	WALL TYPE 44
	WALL TYPE 45
	WALL TYPE 46
	WALL TYPE 47
	WALL TYPE 48
	WALL TYPE 49
	WALL TYPE 50
	WALL TYPE 51
	WALL TYPE 52
	WALL TYPE 53
	WALL TYPE 54
	WALL TYPE 55
	WALL TYPE 56
	WALL TYPE 57
	WALL TYPE 58
	WALL TYPE 59
	WALL TYPE 60
	WALL TYPE 61
	WALL TYPE 62
	WALL TYPE 63
	WALL TYPE 64
	WALL TYPE 65
	WALL TYPE 66
	WALL TYPE 67
	WALL TYPE 68
	WALL TYPE 69
	WALL TYPE 70
	WALL TYPE 71
	WALL TYPE 72
	WALL TYPE 73
	WALL TYPE 74
	WALL TYPE 75
	WALL TYPE 76
	WALL TYPE 77
	WALL TYPE 78
	WALL TYPE 79
	WALL TYPE 80
	WALL TYPE 81
	WALL TYPE 82
	WALL TYPE 83
	WALL TYPE 84
	WALL TYPE 85
	WALL TYPE 86
	WALL TYPE 87
	WALL TYPE 88
	WALL TYPE 89
	WALL TYPE 90
	WALL TYPE 91
	WALL TYPE 92
	WALL TYPE 93
	WALL TYPE 94
	WALL TYPE 95
	WALL TYPE 96
	WALL TYPE 97
	WALL TYPE 98
	WALL TYPE 99
	WALL TYPE 100

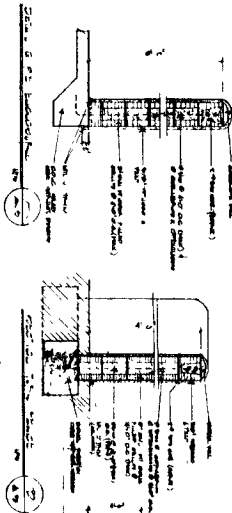

FIRST FLOOR PLAN

ART WILLIAMS JR ARCHITECT

HAMPTON INN HOTEL

ADDISON, TEXAS

DATE: 12/21/64

SCALE: A-3

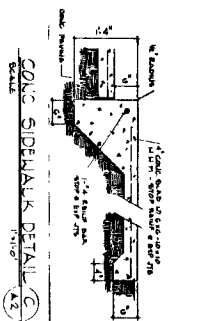
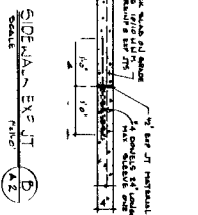
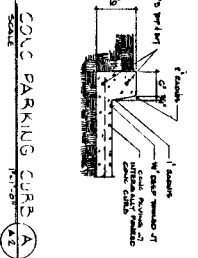

1. Verify all data dimensions.
2. In the event of any discrepancy, the contractor shall be responsible for determining the correct dimensions and setting the correct markers.
3. In general, every condition, pipe, utility and the presence of any obstructions shall be noted on the site plan and the contractor shall be responsible for marking and protecting them.
4. GENERAL CONTRACTOR TO PROVIDE UTILITIES, EXISTING UTILITIES TO BE MAINTAINED AND NEW UTILITIES TO BE INSTALLED AS SHOWN ON THE SITE PLAN AND TO BE INSTALLED IN ACCORDANCE WITH ALL APPLICABLE CODES AND REGULATIONS.
5. Before proceeding, the contractor shall verify the location and depth of all existing utilities and shall be responsible for marking and protecting them.

OMITTED

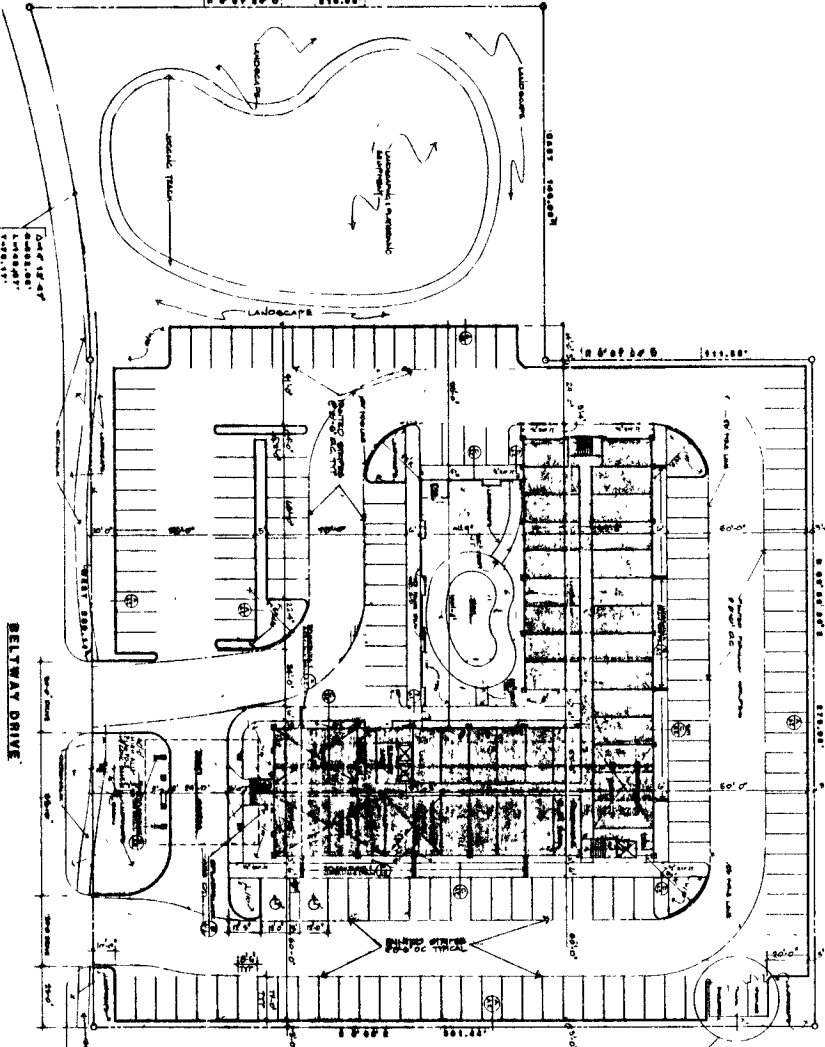
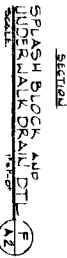
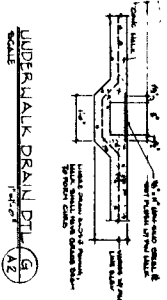
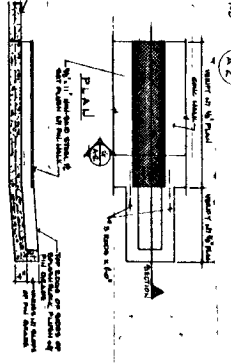
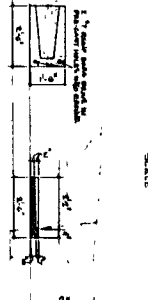

DESIGN DATA
 PLAN SHEET
 100 SHEETS

SITE PLAN



ART WILLIAMS ARCHITECT

HAMPTON INN HOTEL
 ADDITION



DATE: 12/11/10
 SHEET NO. A-2

085-004

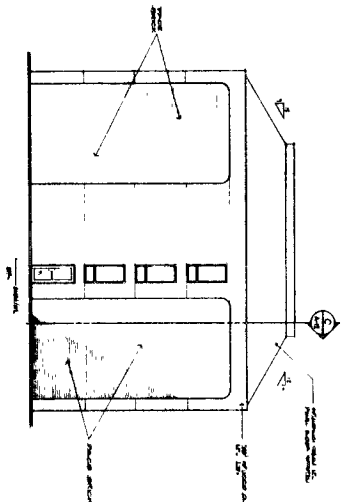

ELEVATION D1

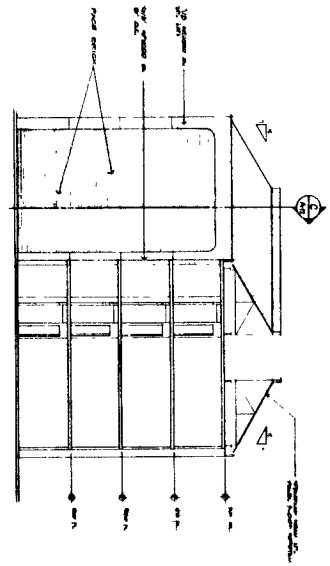

ELEVATION E1

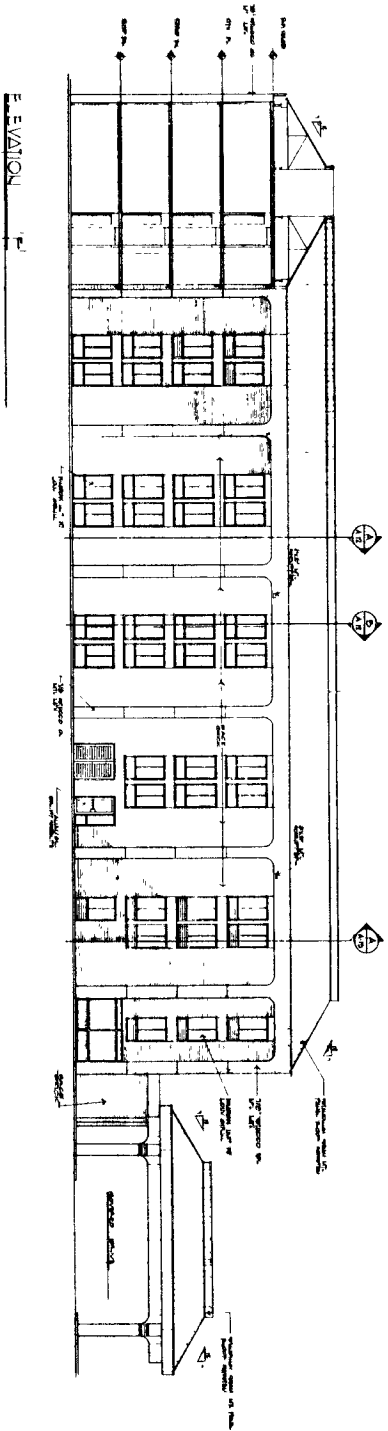

ELEVATION E2

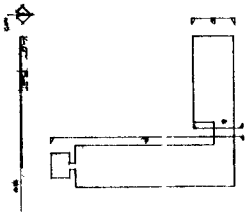

EXTERIOR ELEVATIONS



ART WILLIAMS JR
ARCHITECT

HAMPTON INN HOTEL
TEXAS



DATE: 12/11/96

A-8

085 227

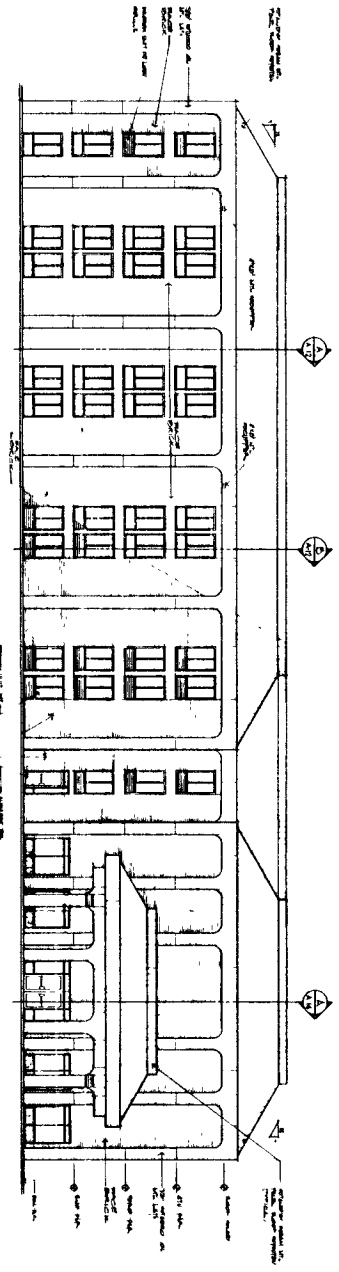

ELEVATION 'A'

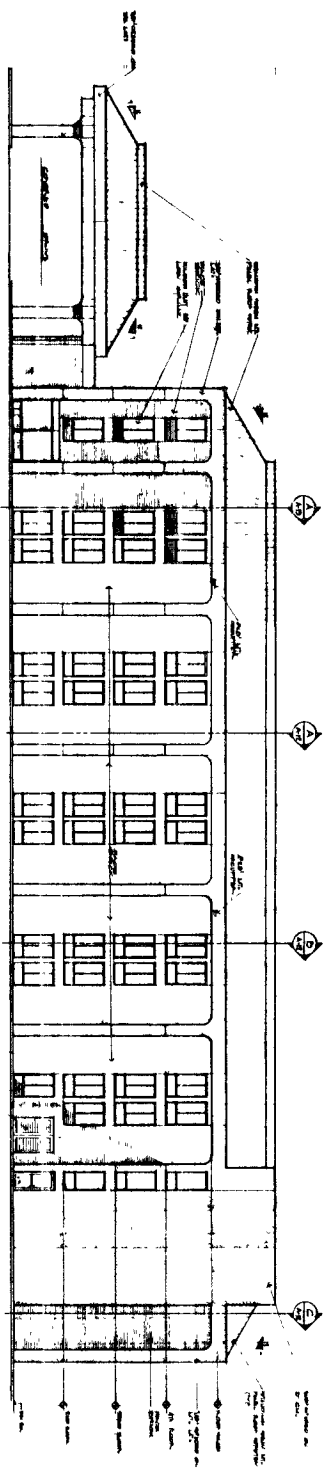

ELEVATION 'B'

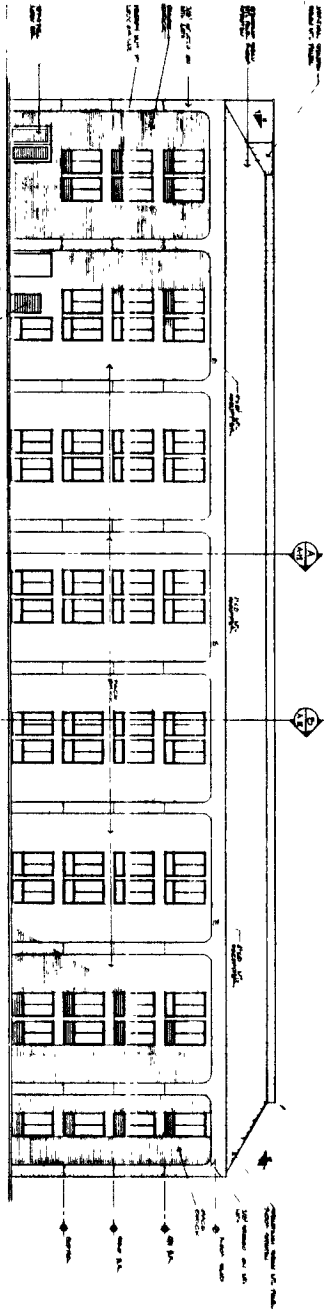

ELEVATION 'C'

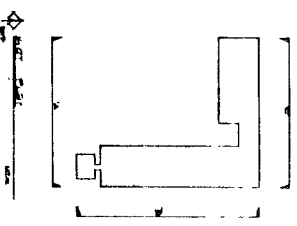

082.109

EXTERIOR ELEVATIONS

ART WILLIAMS JR.
ARCHITECT

HAMPTON INN HOTEL
ADDITION

1950
12-31-54

A-7

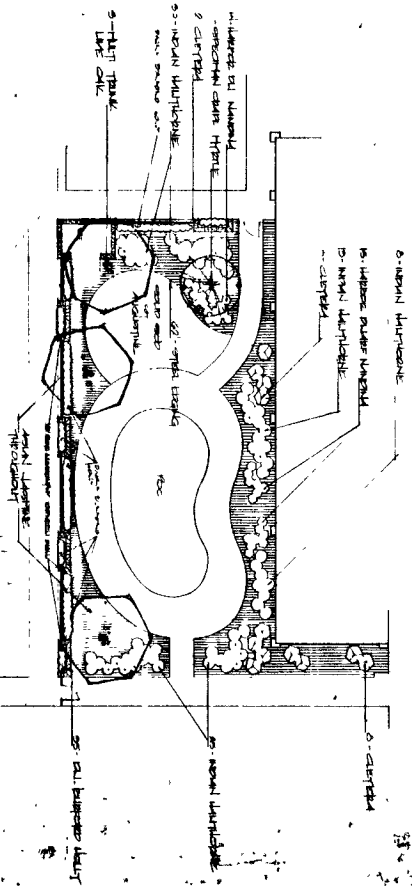

DETAIL - POOL AREA

1" = 10'-0"

PLANT INDEX

SYMBOL	COMMON NAME	SIZE	LOCATION	REMARKS
1	12' x 18' x 24" (H)	12' x 18'	1	Planting area near building
2	12' x 18' x 24" (H)	12' x 18'	2	Planting area near building
3	12' x 18' x 24" (H)	12' x 18'	3	Planting area near building
4	12' x 18' x 24" (H)	12' x 18'	4	Planting area near building
5	12' x 18' x 24" (H)	12' x 18'	5	Planting area near building
6	12' x 18' x 24" (H)	12' x 18'	6	Planting area near building
7	12' x 18' x 24" (H)	12' x 18'	7	Planting area near building
8	12' x 18' x 24" (H)	12' x 18'	8	Planting area near building
9	12' x 18' x 24" (H)	12' x 18'	9	Planting area near building
10	12' x 18' x 24" (H)	12' x 18'	10	Planting area near building
11	12' x 18' x 24" (H)	12' x 18'	11	Planting area near building
12	12' x 18' x 24" (H)	12' x 18'	12	Planting area near building
13	12' x 18' x 24" (H)	12' x 18'	13	Planting area near building
14	12' x 18' x 24" (H)	12' x 18'	14	Planting area near building
15	12' x 18' x 24" (H)	12' x 18'	15	Planting area near building
16	12' x 18' x 24" (H)	12' x 18'	16	Planting area near building
17	12' x 18' x 24" (H)	12' x 18'	17	Planting area near building
18	12' x 18' x 24" (H)	12' x 18'	18	Planting area near building
19	12' x 18' x 24" (H)	12' x 18'	19	Planting area near building
20	12' x 18' x 24" (H)	12' x 18'	20	Planting area near building

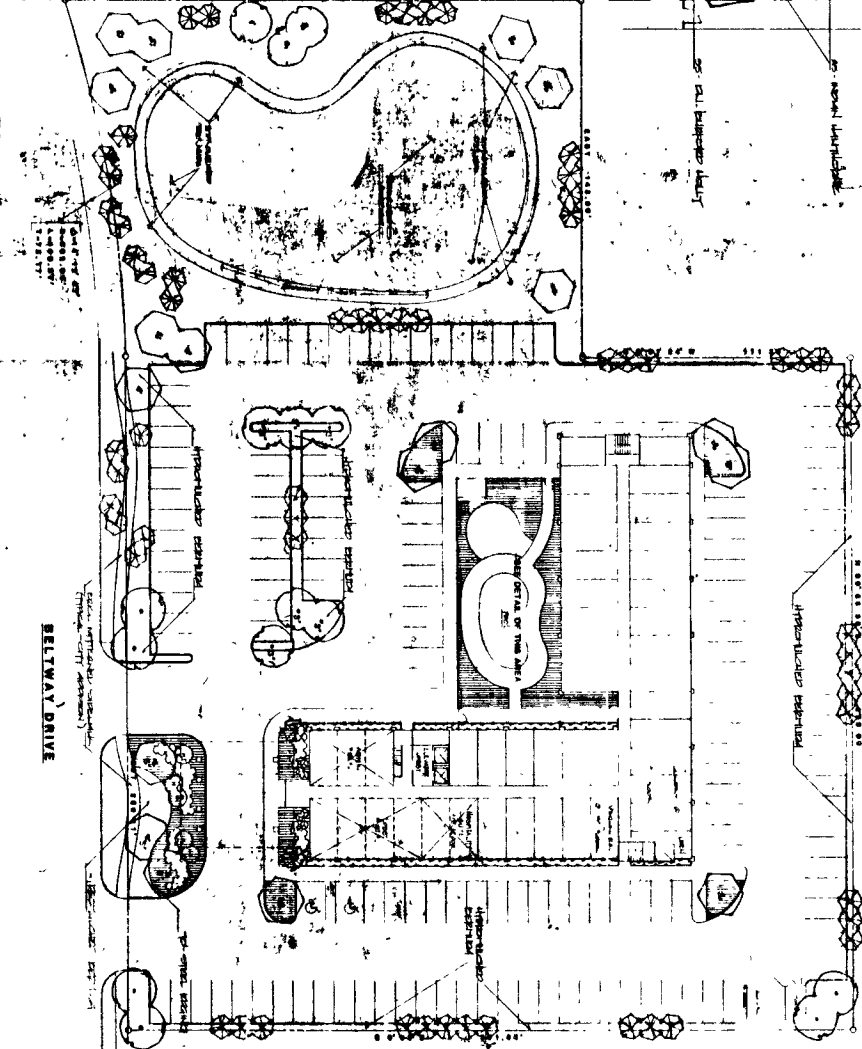

PLANTING PLAN
ART WILLIAMS JR.
 ARCHITECT
 HAMPTON INN HOTEL
 ADDRESS

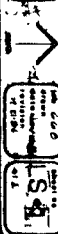

SEE FOR THE NAME AND OF PLANTS (SEE INDEX)
 SEE FOR THE HYDROLOGICAL REPORT
 SEE FOR THE ELECTRICAL REPORT
 SEE FOR THE MECHANICAL REPORT

085 14