

ORDINANCE NO. 086-038

AN ORDINANCE OF THE TOWN OF ADDISON, TEXAS, AMENDING THE SIGN ORDINANCE SO AS TO GRANT A MERITORIOUS EXCEPTION TO THE SIGN ORDINANCE TO ALLOW (4) MOVEMENT CONTROL SIGNS; ON APPLICATION FROM WELLINGTON PLACE, LOCATED AT THE WELLINGTON PLACE OFFICE TOWER ON THE WEST SIDE OF DALLAS PARKWAY AND SOUTH OF QUORUM DRIVE; PROVIDING FOR A REPEAL CLAUSE; PROVIDING FOR A PENALTY CLAUSE; PROVIDING FOR A SEVERABILITY CLAUSE; AND DECLARING AN EMERGENCY.

BE IT ORDAINED BY THE CITY COUNCIL OF THE TOWN OF ADDISON, TEXAS:

SECTION 1. In accordance with Section 8 of the Sign Ordinance a meritorious exception is hereby granted; and being more particularly described as follows:

The applicant in this case is requesting a total of four (4) movement control signs as shown on the attached plans. A review of the plans indicates that all of the proposed signs are greater than two (2) square feet in area as required by the Ordinance. The signs range in size from three (3) square feet to five (5) square feet. Additionally, the number five (5) on the "Speed Limit" sign exceeds the maximum four (4) inch letter height for movement control signs.

SECTION 2. That all ordinances of the City in conflict with the provisions of this ordinance be, and the same are hereby repealed and all other ordinances of the City not in conflict with the provisions of this ordinance shall remain in full force and effect.

Published
5/8/86

SECTION 3. That any person, firm, or corporation violating any of the provisions or terms of this ordinance shall be subject to a fine not to exceed the sum of Two Hundred Dollars (\$200.00) for each offense and that each day such violation shall continue to exist shall constitute a separate offense.

SECTION 4. That should any paragraph, sentence, subdivision, clause, phrase or section of this ordinance be adjudged or held to be unconstitutional, illegal or invalid, the same shall not affect the validity of this ordinance as a whole or any part or provisions thereof other than the part so decided to be invalid, illegal or unconstitutional, and shall not affect the validity of this ordinance as a whole.

SECTION 5. The importance of this ordinance creates an emergency and an imperative public necessity, and the ordinance shall take effect and be in force from and after its adoption.

DULY PASSED BY THE CITY COUNCIL OF THE TOWN OF ADDISON, TEXAS, on this the 22nd day of April, 1986.



MAYOR

ATTEST:



CITY SECRETARY

CASE NO. ME-3

APPROVED AS TO FORM:

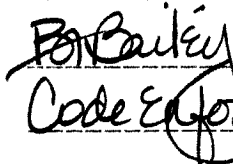

Code Enforcement Admin.

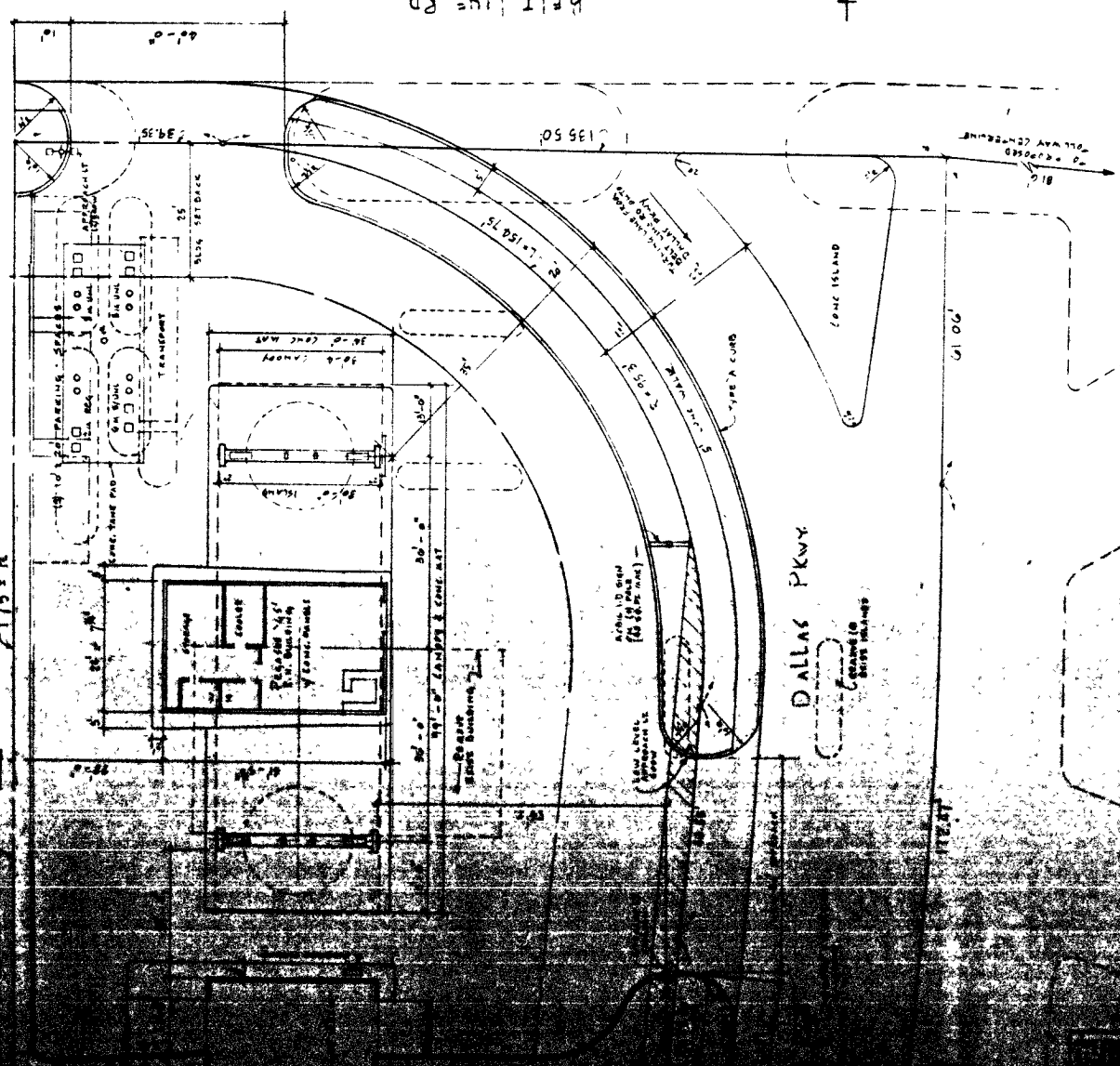
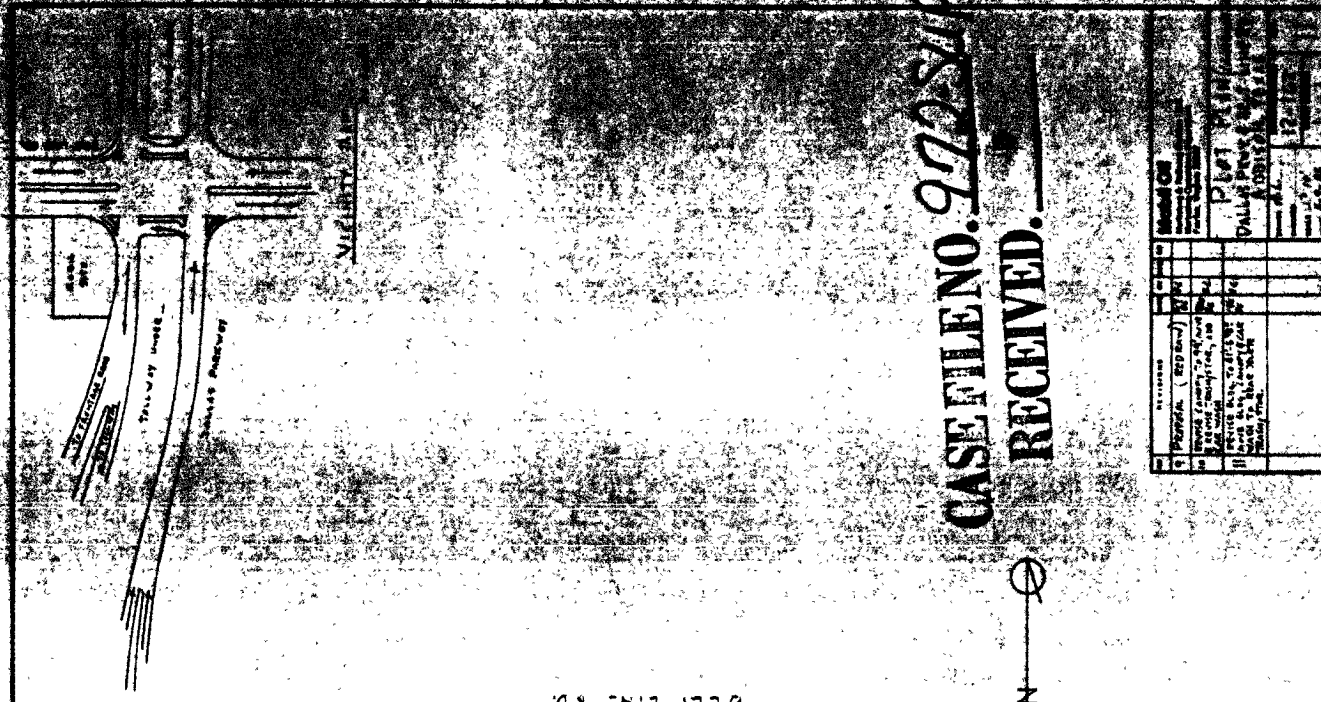

CASE FILE NO. 9770 SVP

RECEIVED.



REVISION	DATE	BY	DESCRIPTION
1			PRELIMINARY (RED LINE)
2			REVISED (COMPLETED)
3			REVISED (COMPLETED)
4			REVISED (COMPLETED)
5			REVISED (COMPLETED)
6			REVISED (COMPLETED)
7			REVISED (COMPLETED)
8			REVISED (COMPLETED)
9			REVISED (COMPLETED)
10			REVISED (COMPLETED)

NO.	DATE	BY	DESCRIPTION
1			
2			
3			
4			
5			
6			
7			
8			
9			
10			

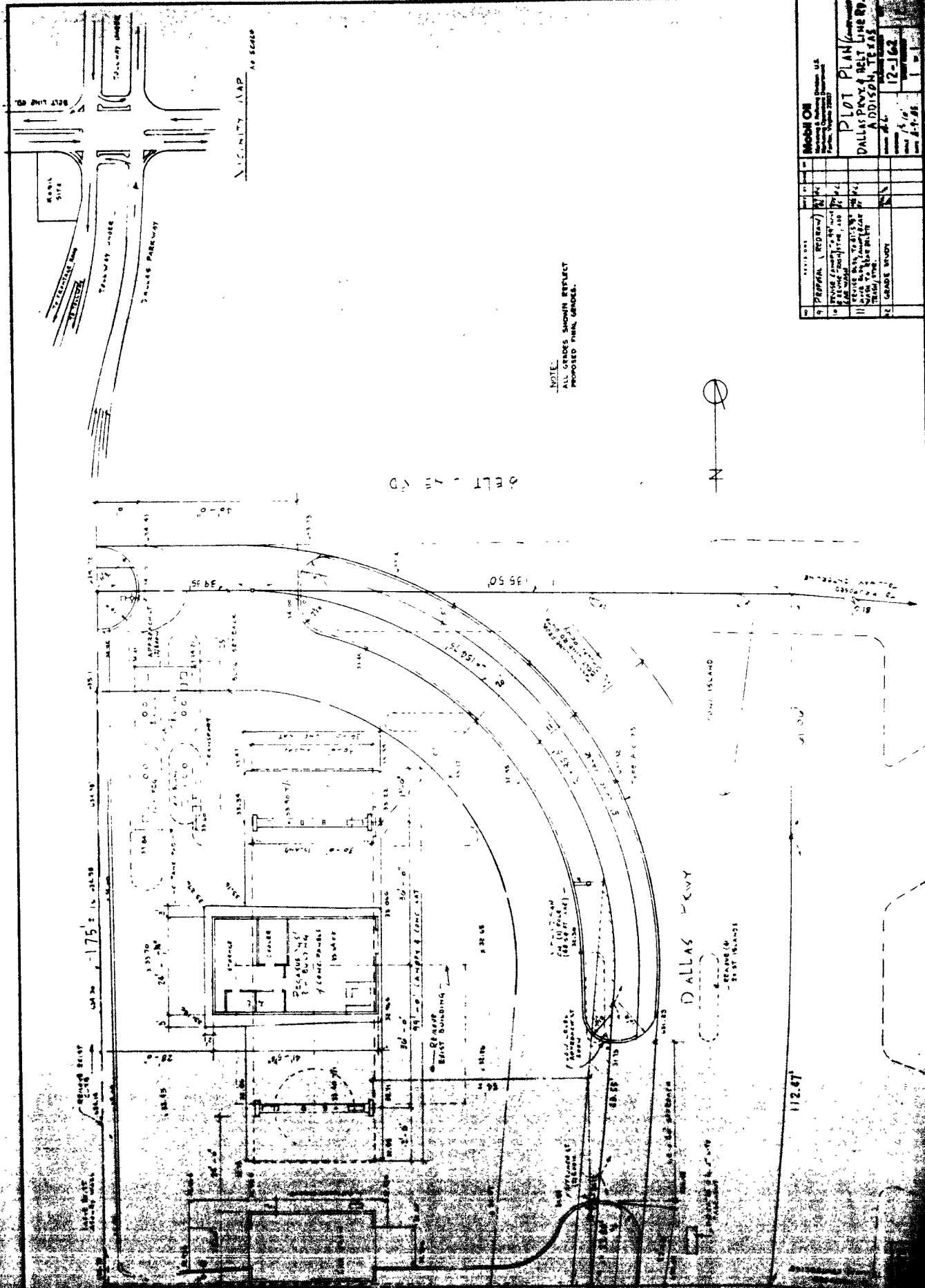

NOTE:
 ALL DIMENSIONS SHOWN REFLECT
 PROPOSED FINAL GRADES.



NO.	REVISION	DATE	BY	CHKD.
1	PREPARED BY (P. D. BROWN)	12-1-62		
2	DESIGNED BY (P. D. BROWN)	12-1-62		
3	ENGINEERED BY (P. D. BROWN)	12-1-62		
4	APPROVED BY (P. D. BROWN)	12-1-62		
5	DATE PLOTTED (12-1-62)			
6	SCALE (AS SHOWN)			
7	GEN. SERV. BLDG.			
8	REAR PORCH			
9	CONCRETE WALK			
10	GEN. SERV. BLDG.			
11	REAR PORCH			
12	CONCRETE WALK			
13	GEN. SERV. BLDG.			
14	REAR PORCH			
15	CONCRETE WALK			
16	GEN. SERV. BLDG.			
17	REAR PORCH			
18	CONCRETE WALK			
19	GEN. SERV. BLDG.			
20	REAR PORCH			
21	CONCRETE WALK			
22	GEN. SERV. BLDG.			
23	REAR PORCH			
24	CONCRETE WALK			
25	GEN. SERV. BLDG.			
26	REAR PORCH			
27	CONCRETE WALK			
28	GEN. SERV. BLDG.			
29	REAR PORCH			
30	CONCRETE WALK			
31	GEN. SERV. BLDG.			
32	REAR PORCH			
33	CONCRETE WALK			
34	GEN. SERV. BLDG.			
35	REAR PORCH			
36	CONCRETE WALK			
37	GEN. SERV. BLDG.			
38	REAR PORCH			
39	CONCRETE WALK			
40	GEN. SERV. BLDG.			
41	REAR PORCH			
42	CONCRETE WALK			
43	GEN. SERV. BLDG.			
44	REAR PORCH			
45	CONCRETE WALK			
46	GEN. SERV. BLDG.			
47	REAR PORCH			
48	CONCRETE WALK			
49	GEN. SERV. BLDG.			
50	REAR PORCH			
51	CONCRETE WALK			
52	GEN. SERV. BLDG.			
53	REAR PORCH			
54	CONCRETE WALK			
55	GEN. SERV. BLDG.			
56	REAR PORCH			
57	CONCRETE WALK			
58	GEN. SERV. BLDG.			
59	REAR PORCH			
60	CONCRETE WALK			
61	GEN. SERV. BLDG.			
62	REAR PORCH			
63	CONCRETE WALK			
64	GEN. SERV. BLDG.			
65	REAR PORCH			
66	CONCRETE WALK			
67	GEN. SERV. BLDG.			
68	REAR PORCH			
69	CONCRETE WALK			
70	GEN. SERV. BLDG.			
71	REAR PORCH			
72	CONCRETE WALK			
73	GEN. SERV. BLDG.			
74	REAR PORCH			
75	CONCRETE WALK			
76	GEN. SERV. BLDG.			
77	REAR PORCH			
78	CONCRETE WALK			
79	GEN. SERV. BLDG.			
80	REAR PORCH			
81	CONCRETE WALK			
82	GEN. SERV. BLDG.			
83	REAR PORCH			
84	CONCRETE WALK			
85	GEN. SERV. BLDG.			
86	REAR PORCH			
87	CONCRETE WALK			
88	GEN. SERV. BLDG.			
89	REAR PORCH			
90	CONCRETE WALK			
91	GEN. SERV. BLDG.			
92	REAR PORCH			
93	CONCRETE WALK			
94	GEN. SERV. BLDG.			
95	REAR PORCH			
96	CONCRETE WALK			
97	GEN. SERV. BLDG.			
98	REAR PORCH			
99	CONCRETE WALK			
100	GEN. SERV. BLDG.			

MOORE ON
 ARCHITECTS & ENGINEERS, P.C.
 1100 N. GILBERT ST.
 DALLAS, TEXAS 75202

PLOT PLAN
 DALLAS COUNTY & BELT LINE BR.
 ADDISON, TEXAS

DATE 12-1-62
 SCALE AS SHOWN

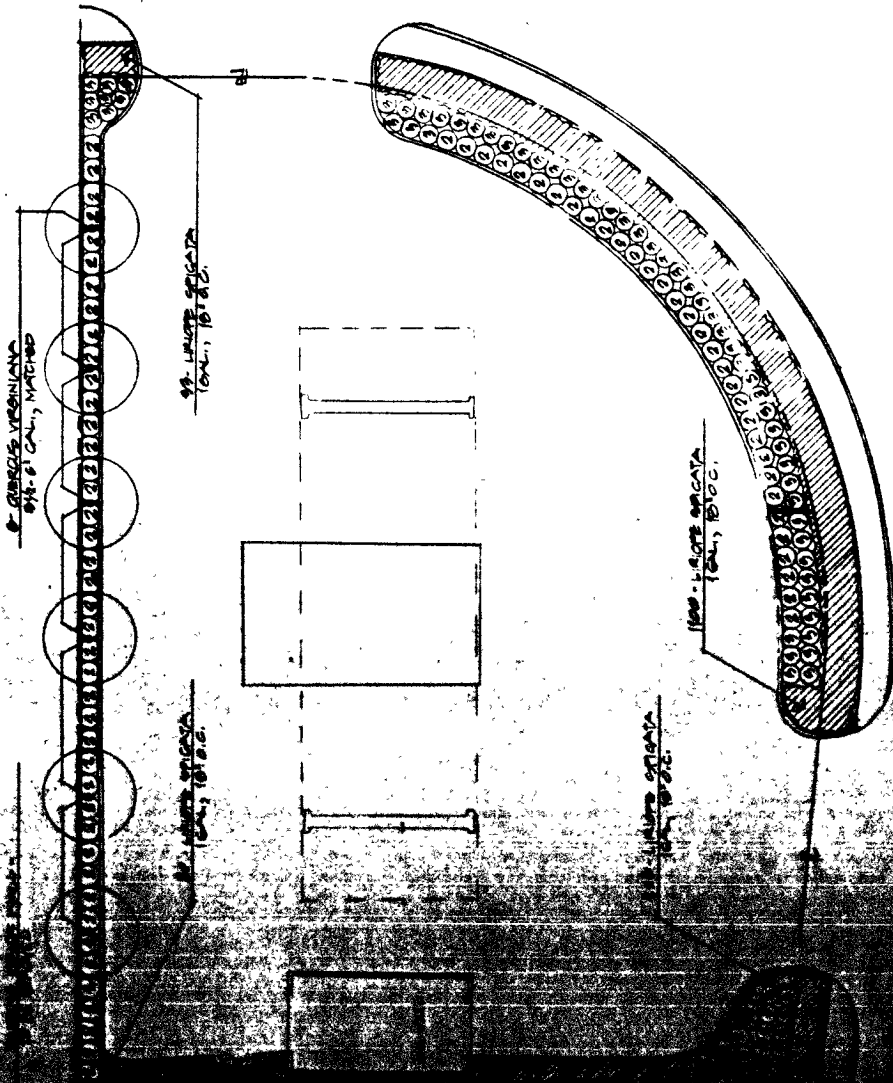

PLANT LIST

PLANT	PLANT
100 - GIBBERUS VIGINIANUS (CAL., 1872)	100 - LIGNE ORGATA (CAL., 1872)
100 - LIGNE ORGATA (CAL., 1872)	100 - LIGNE ORGATA (CAL., 1872)
100 - LIGNE ORGATA (CAL., 1872)	100 - LIGNE ORGATA (CAL., 1872)
100 - LIGNE ORGATA (CAL., 1872)	100 - LIGNE ORGATA (CAL., 1872)
100 - LIGNE ORGATA (CAL., 1872)	100 - LIGNE ORGATA (CAL., 1872)

NOTES

PLANT COUNT & FOR THE CONVIN BY THE CONTRACTOR A PLAN SHALL GOVERN

SEE PLAN



ANDERSON, OREGON
 LANDSCAPE ARCHITECT
Yendell & Miller, Inc.
 1000 N. 10th St., Portland, Oregon 97227
 Phone: 503-241-1111

NO. 201/20
 SELF SERVICE STATION
 1000 N. 10th St., Portland, Oregon 97227
 LANDSCAPE PLAN
 CITY OF ANDERSON, OREGON

DATE	BY	SCALE	NO.
1/11/72	JM	1/4" = 1'-0"	100

GENERAL NOTES:
 1. ALL WORK SHALL BE IN ACCORDANCE WITH THE SPECIFICATIONS AND DRAWINGS FOR THE MOBIL OIL BUILDING.
 2. ALL WORK SHALL BE DONE IN ACCORDANCE WITH THE LATEST EDITIONS OF THE BUILDING CODES AND REGULATIONS.
 3. ALL WORK SHALL BE DONE IN ACCORDANCE WITH THE LATEST EDITIONS OF THE BUILDING CODES AND REGULATIONS.
 4. ALL WORK SHALL BE DONE IN ACCORDANCE WITH THE LATEST EDITIONS OF THE BUILDING CODES AND REGULATIONS.
 5. ALL WORK SHALL BE DONE IN ACCORDANCE WITH THE LATEST EDITIONS OF THE BUILDING CODES AND REGULATIONS.
 6. ALL WORK SHALL BE DONE IN ACCORDANCE WITH THE LATEST EDITIONS OF THE BUILDING CODES AND REGULATIONS.
 7. ALL WORK SHALL BE DONE IN ACCORDANCE WITH THE LATEST EDITIONS OF THE BUILDING CODES AND REGULATIONS.
 8. ALL WORK SHALL BE DONE IN ACCORDANCE WITH THE LATEST EDITIONS OF THE BUILDING CODES AND REGULATIONS.
 9. ALL WORK SHALL BE DONE IN ACCORDANCE WITH THE LATEST EDITIONS OF THE BUILDING CODES AND REGULATIONS.
 10. ALL WORK SHALL BE DONE IN ACCORDANCE WITH THE LATEST EDITIONS OF THE BUILDING CODES AND REGULATIONS.

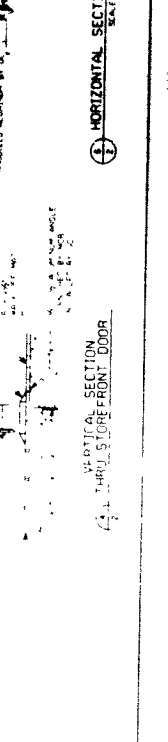
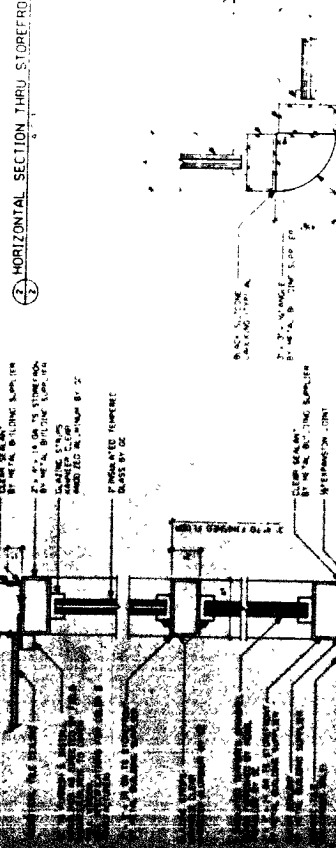
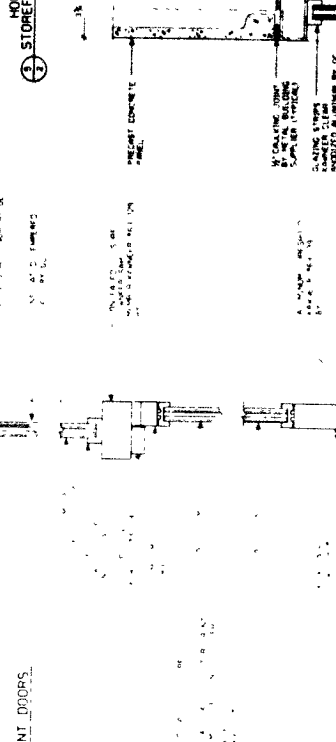
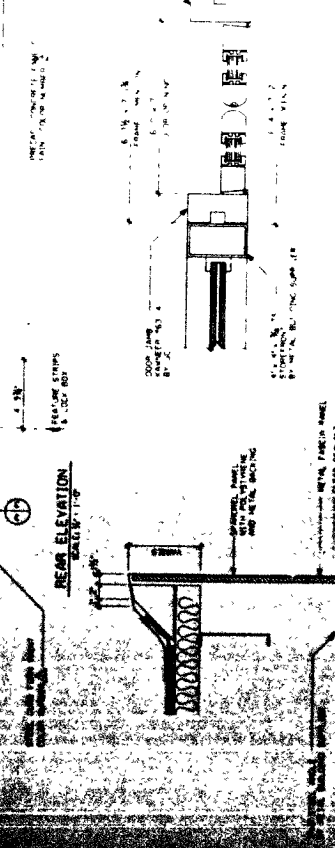
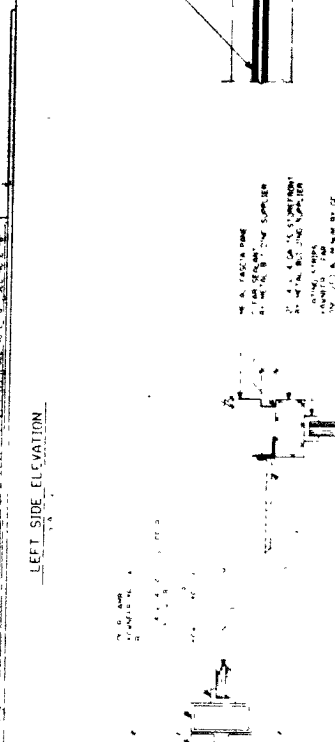
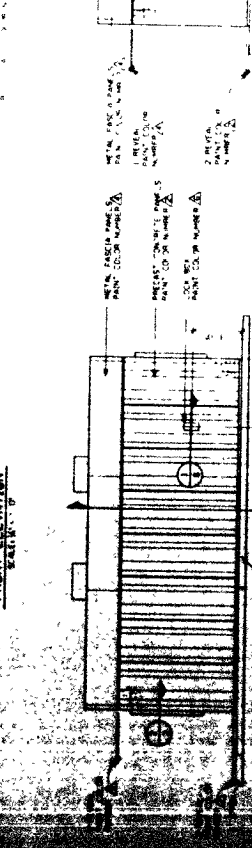
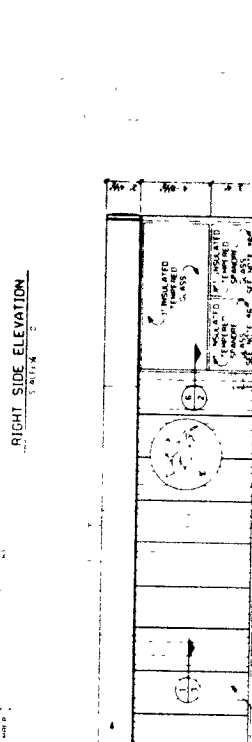
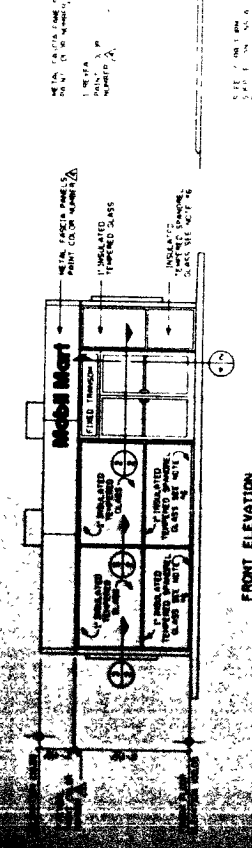
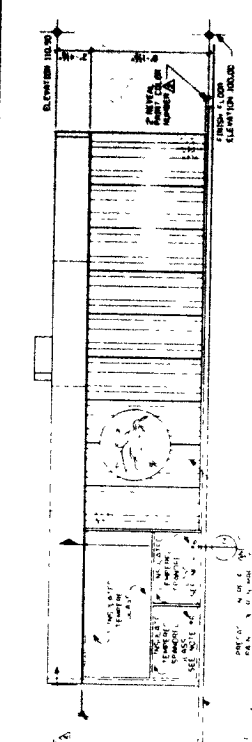

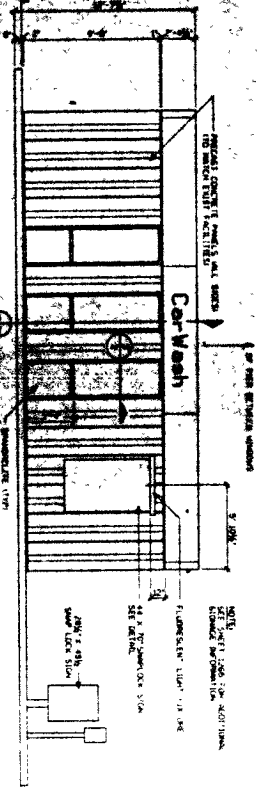

FRONT SIDE ELEVATION
SCALE 1/8"

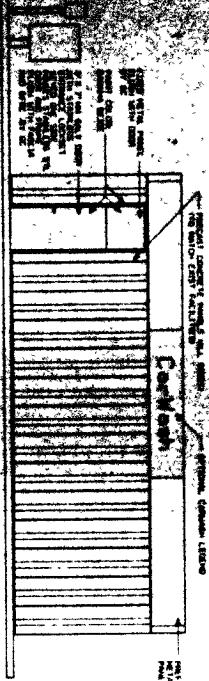

REAR SIDE ELEVATION
SCALE 1/8"

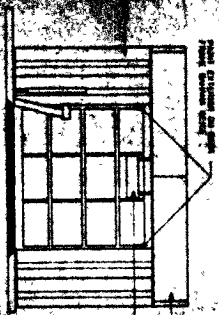

ENTRANCE ELEVATION
SCALE 1/8"

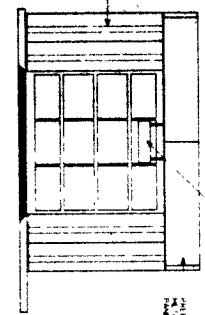

EXIT ELEVATION
SCALE 1/8"

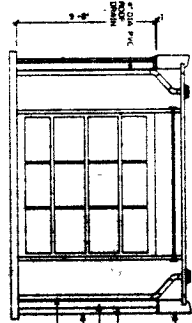

SECTION THRU INSIDE WALL
SCALE 1/8"

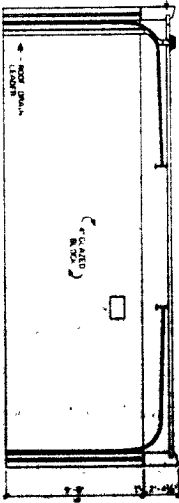

SECTION THRU INSIDE WALL
SCALE 1/8"

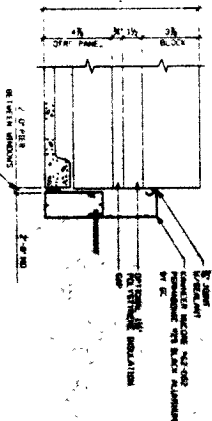

HORIZONTAL SECTION THROUGH WINDOW MULLION
SCALE 1/8"

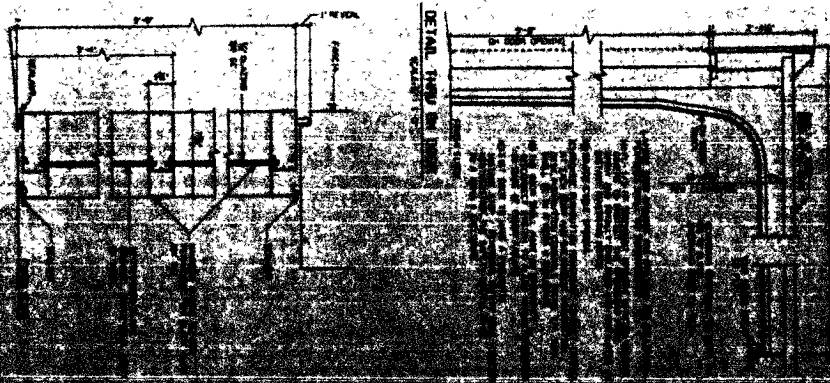

DETAIL THRU WALL
SCALE 1/8"