

ORDINANCE NO. 087-006

AN ORDINANCE OF THE TOWN OF ADDISON, TEXAS, AMENDING THE SIGN ORDINANCE OF THE TOWN OF ADDISON, TEXAS, SO AS TO GRANT A MERITORIOUS EXCEPTION TO ALLOW MOBIL OIL CORPORATION ONE (1) MOVEMENT CONTROL SIGN, ONE (1) SIGN ATTACHED TO THE MAIN BUILDING AND ONE (1) SIGN ATTACHED TO THE CAR WASH, LOCATED AT THE SOUTHWEST CORNER OF BELT LINE ROAD AND THE TOLLWAY; PROVIDING FOR A REPEAL CLAUSE; PROVIDING FOR A PENALTY CLAUSE; PROVIDING FOR A SEVERABILITY CLAUSE; AND DECLARING AN EMERGENCY.

BE IT ORDAINED BY THE CITY COUNCIL OF THE TOWN OF ADDISON, TEXAS:

SECTION 1. In accordance with Section 8 of the Sign Ordinance a meritorious exception is hereby granted to Mobil Oil Corporation, located at the southwest corner of Belt Line Road and the Tollway, to allow one (1) movement control sign, one (1) sign attached to the main building and one (1) sign attached to the car wash in accordance with the drawings submitted to the City Council.

SECTION 2. That all ordinances of the City in conflict with the provisions of this ordinance be, and the same are hereby repealed and all other ordinances of the City not in conflict with the provisions of this ordinance shall remain in full force and effect.

Published
2/12/87



SECTION 3. That any person, firm, or corporation violating any of the provisions or terms of this ordinance shall be subject to a fine not to exceed the sum of One Thousand Dollars (1000.00) for each offense and that each day such violation shall continue to exist shall constitute a separate offense.

SECTION 4. That should any paragraph, sentence, subdivision, clause, phrase or section of this ordinance be adjudged or held to be unconstitutional, illegal or invalid, the same shall not affect the validity of this ordinance as a whole or any part or provisions thereof other than the part so decided to be invalid, illegal or unconstitutional, and shall not affect the validity of this ordinance as a whole.

SECTION 5. The importance of this ordinance creates an emergency and an imperative public necessity, and the ordinance shall take effect and be in force from and after its adoption.

DULY PASSED BY THE CITY COUNCIL OF THE TOWN OF ADDISON, TEXAS, on this the 27th day of January, 1987.



MAYOR

ATTEST:



CITY SECRETARY

CASE NO. ME-13

APPROVED AS TO FORM:

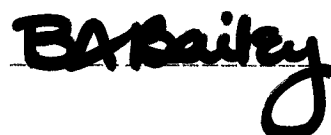

BUILDING FRONT ELEVATION

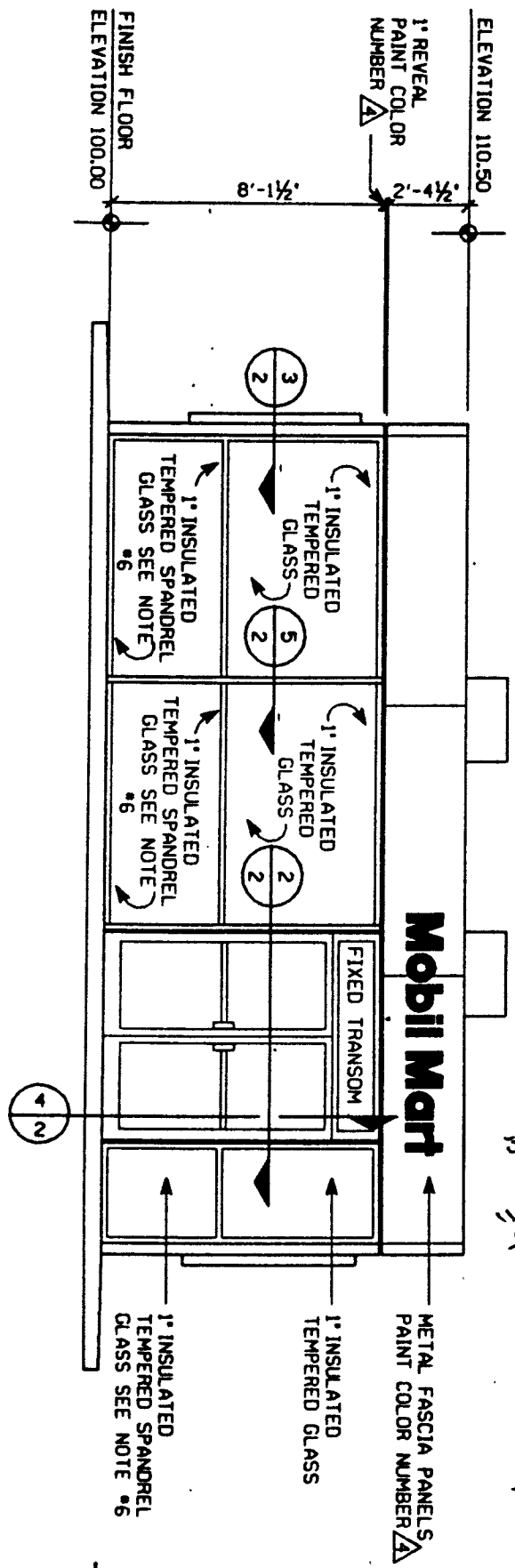

FRONT ELEVATION
SCALE: 1/4" = 1'-0"

$$5' \times 0.5' = 0.375'$$

CAR WASH LEGEND & INSTRUCTION SIGN

MOBIL FIELD ENGINEER SHALL
VERIFY EXACT LOCATION OF
CAR WASH SIGN
GC TO PROVIDE LINTEL FOR ROOF
IN SIGN AREA AT LOCATIONS
UTILIZING NEON LEGENDS
SEE DETAIL

$15' \times 8.5' = 10.625' \Delta$

PRECAST CONC PANELS - TO MATCH
OTHER STRUCTURES ON SITE

C OF PIER BETWEEN WINDOWS

Car Wash

$28\frac{1}{2}' \times 49\frac{1}{2}'$
SNAP LOCK SIGN
CAR WASH
INSTRUCTION
SIGN

$\frac{1}{4}"$ GL IN BLACK ANODIZED
ALUM FRAMES
(SEE SHT *3)

1" INSULATED SPANDREL PANELS (TYP)

FRONT SIDE ELEVATION

SCALE: $\frac{1}{4}" = 1'-0"$

ST

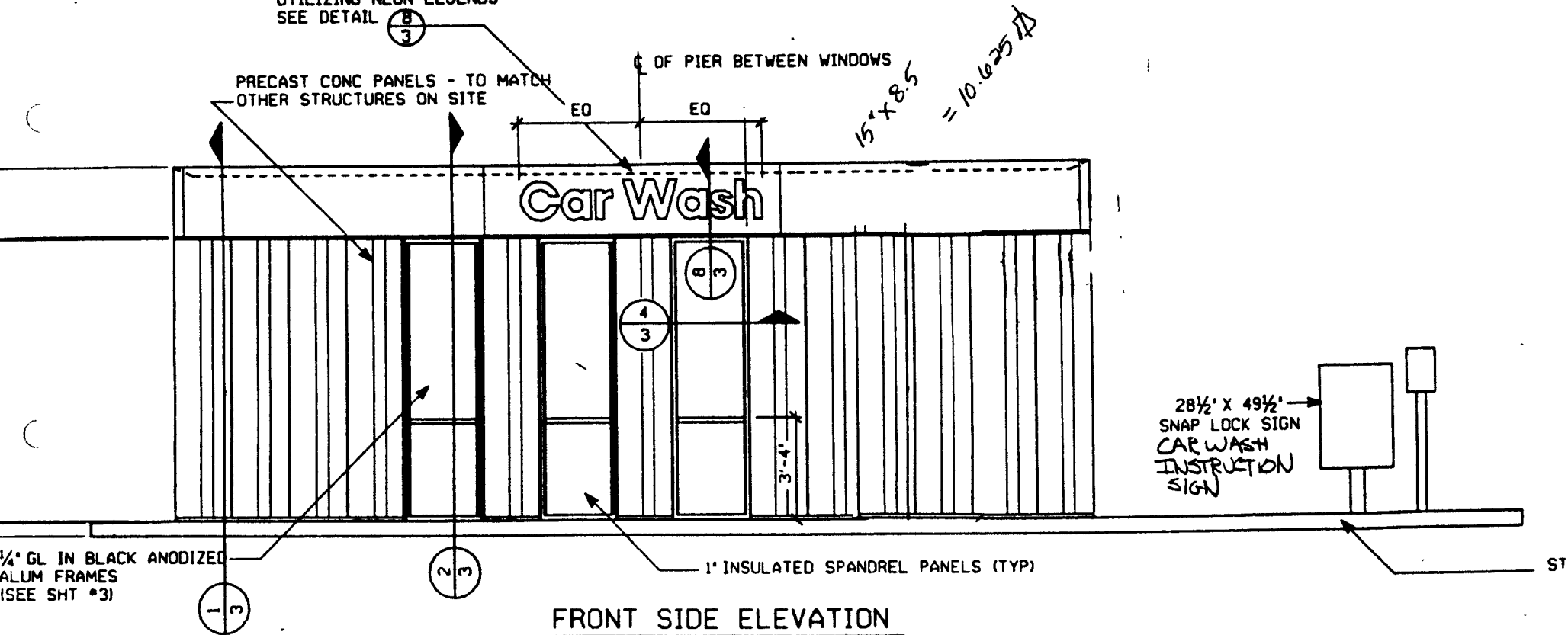

Published