

ORDINANCE NO. 087-065

AN ORDINANCE OF THE TOWN OF ADDISON, TEXAS, AMENDING THE SIGN ORDINANCE OF THE TOWN OF ADDISON, TEXAS, SO AS TO GRANT A MERITORIOUS EXCEPTION TO ALLOW A 6' 9" MONUMENT SIGN, ON APPLICATION FROM HONEYWELL, INC. AND HONEYWELL BULL, LOCATED AT 14643 NORTH DALLAS PARKWAY; PROVIDING FOR A REPEAL CLAUSE; PROVIDING FOR A PENALTY CLAUSE; AND PROVIDING FOR A SEVERABILITY CLAUSE.

BE IT ORDAINED BY THE CITY COUNCIL OF THE TOWN OF ADDISON, TEXAS:

SECTION 1. In accordance with Section 8 of the Sign Ordinance a meritorious exception is hereby granted to Honeywell, Inc. and Honeywell Bull, located at 14643 North Dallas Parkway, to allow a 6' 9" monument sign, in accordance with the drawings attached hereto and made a part hereof for all purposes.

SECTION 2. That all ordinances of the City in conflict with the provisions of this ordinance be, and the same are hereby repealed and all other ordinances of the City not in conflict with the provisions of this ordinance shall remain in full force and effect.

Published 10/22/87



SECTION 3. That any person, firm, or corporation violating any of the provisions or terms of this ordinance shall be subject to a fine not to exceed the sum of Two Hundred Dollars (\$200.00) for each offense and that each day such violation shall continue to exist shall constitute a separate offense.

SECTION 4. That should any paragraph, sentence, subdivision, clause, phrase or section of this ordinance be adjudged or held to be unconstitutional, illegal or invalid, the same shall not affect the validity of this ordinance as a whole or any part or provisions thereof other than the part so decided to be invalid, illegal or unconstitutional, and shall not affect the validity of this ordinance as a whole.

DULY PASSED BY THE CITY COUNCIL OF THE TOWN OF ADDISON, TEXAS, on this the 13th day of October, 1987.



MAYOR

ATTEST:



CITY SECRETARY

CASE NO. ME-29

APPROVED AS TO FORM:

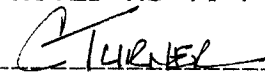

Honeywell

14643

Honeywell Bull

CONCRETE UNDERGROUND
BLOCK

10'-0"

4'-0"

5'-9"

6'-9"

Handwritten scribbles

Handwritten scribbles

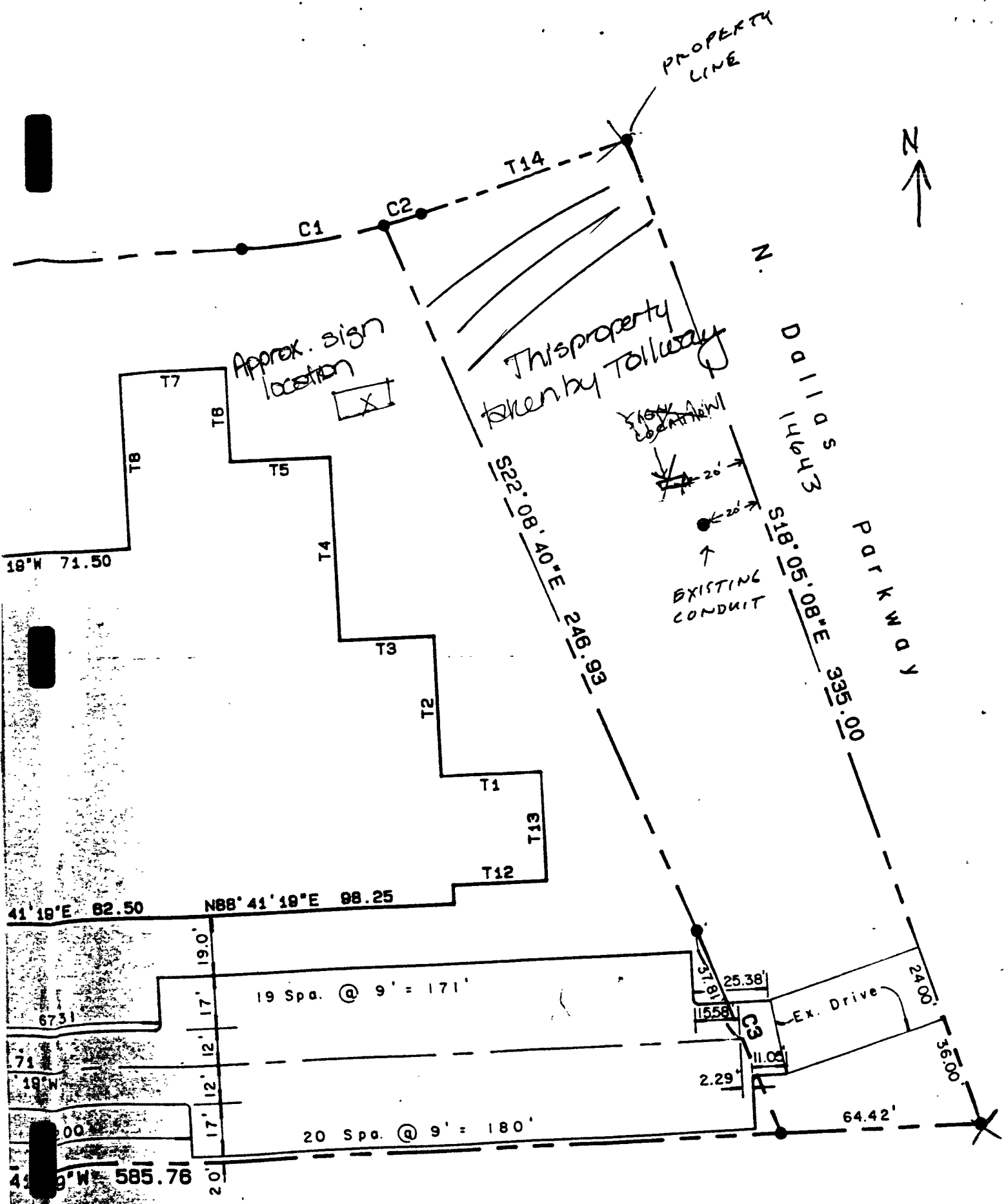

PROPERTY LINE

Approx. sign location

This property taken by Tollway

NEW AIRLINE

EXISTING CONDUIT

DOLLARS

PARKWAY

19°W 71.50

41'18"E 82.50

N88°41'19"E 98.25

6731

19 Spa. @ 9' = 171'

71

19°W

00

41'19"W 585.76

20'

20 Spa. @ 9' = 180'

15.18'

11.55'

2.29'

11.03'

11.03'

2.29'

11.03'

2.29'

25.38'

11.55'

2.29'

11.03'

11.03'

2.29'

11.03'

2.29'

11.03'

2.29'

11.03'

2.29'

11.03'

2.29'

N

335.00

318.05

2400

36.00

S22°08'40"E 248.93

225.08

225.08

225.08

T14

C1

C2

T7

T8

T5

T4

T3

T2

T1

T13

T12

N

N

N

N

N

N

N

N

N

N

N

N

N

