

ORDINANCE NO. 088-015

AN ORDINANCE OF THE TOWN OF ADDISON, TEXAS, AMENDING THE SIGN ORDINANCE OF THE TOWN OF ADDISON, TEXAS, SO AS TO GRANT A MERITORIOUS EXCEPTION TO THE CITY'S SIGN ORDINANCE TO ALLOW A 37" HEIGHT FOR A LOGO, ON APPLICATION WITH COMMUNITY CREDIT UNION, LOCATED AT 3963 BELT LINE ROAD, PROVIDING FOR A REPEAL CLAUSE; PROVIDING FOR A PENALTY CLAUSE; AND PROVIDING FOR A SEVERABILITY CLAUSE.

BE IT ORDAINED BY THE CITY COUNCIL OF THE TOWN OF ADDISON, TEXAS:

SECTION 1. In accordance with Section 8 of the Sign Ordinance a meritorious exception is hereby granted to Community Credit Union, located at 3963 Belt Line Road, to allow one logo element 37" in height, in accordance with the drawings attached hereto and made a part hereof for all purposes.

SECTION 2. That all ordinances of the city in conflict with the provisions of this ordinance be, and the same are hereby repealed and all other ordinances of the City not in conflict with the provisions of this ordinance shall remain in full force and effect.

SECTION 3. That any person, firm, or corporation violating any of the provisions or terms of this ordinance shall be subject to a fine not to exceed the sum of Two Hundred Dollars (\$200.00) for each offense and that each day such violation shall continue to exist shall constitute a separate offense.

SECTION 4. That should any paragraph, sentence, subdivision, clause, phrase or section of this ordinance be adjudged or held to be unconstitutional, illegal or invalid, the same shall not affect the validity of this ordinance as a whole or any part or provisions thereof other than the part so decided to be invalid, illegal or unconstitutional, and shall not affect the validity of this ordinance as a whole.

DULY PASSED BY THE CITY COUNCIL OF THE TOWN OF ADDISON,  
TEXAS, on this the 22nd day of March, 1988.

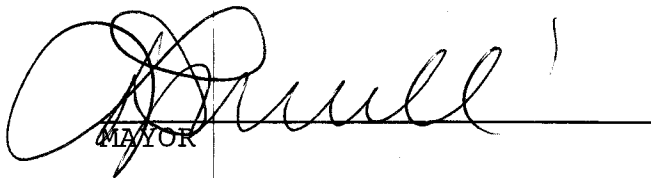
  
MAYOR

ATTEST:

  
CITY SECRETARY

CASE NO. ME-28

APPROVED AS TO FORM:

  
CITY SECRETARY

OFFICE OF THE CITY SECRETARY

ORDINANCE NO. 088-015

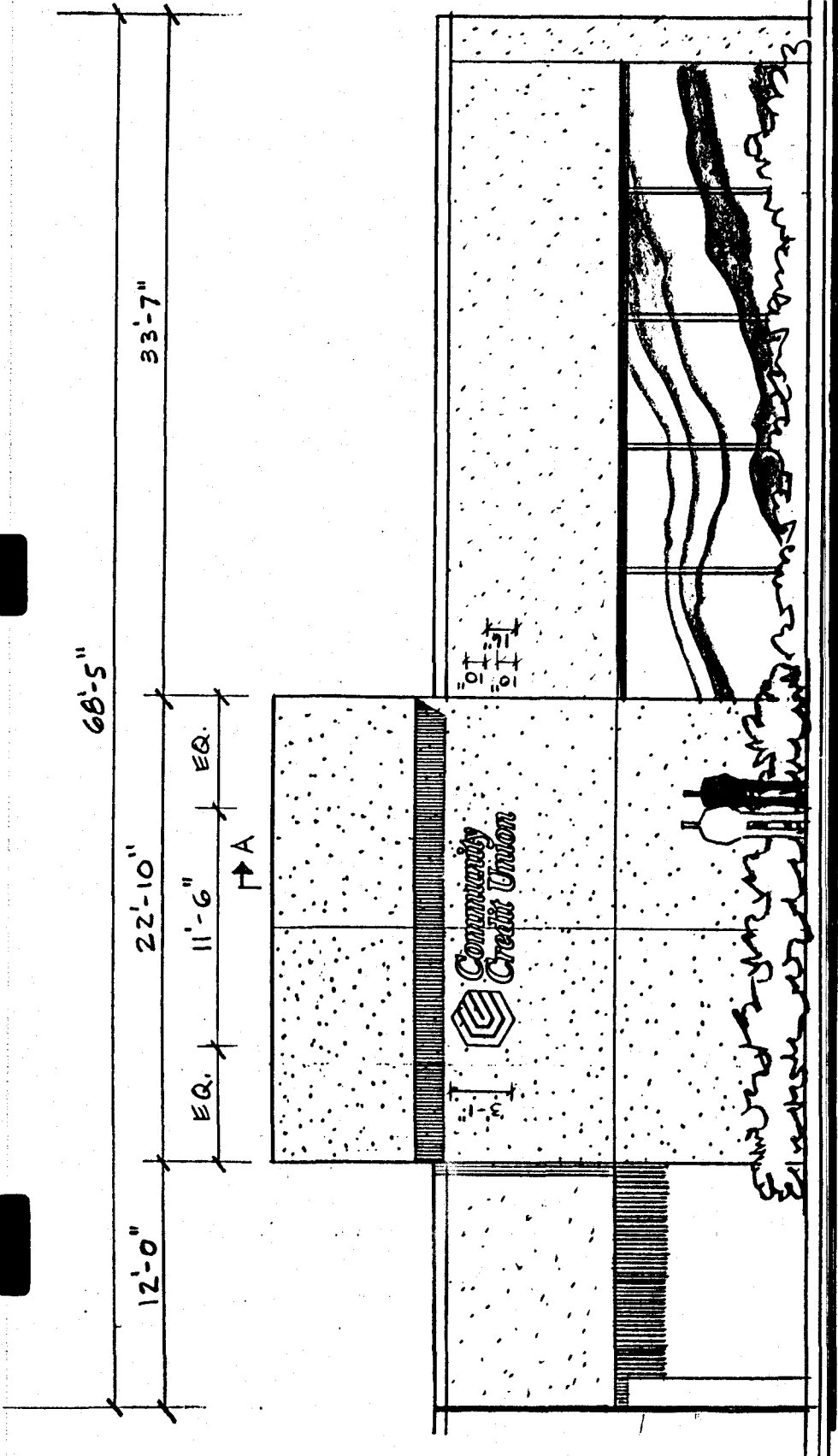

FRONT ELEVATION  
SCALE: 1/8" = 1'-0"

SECT. "A"

DESIGN NO	871069-R2P
SALESMAN	R. BROWN
SCALE	1/8" = 1'-0"
DATE	3-4-88
SHEET	1 OF 1
W.O.	



# signgrāphics

10011 MILLER ROAD • P.O. BOX 38668 • DALLAS TEXAS 75238 • TEL 214 349 3131

REVISION	BY	DATE	REMARKS
IND. LETTERS			
QUANTITY			
ONE SET			
DESIGNER	S.S.		
ENGINEER			
CLIENT APPROVAL	CLIENT COMMUNITY CREDIT UNION    ADDRESS 3963 BELT LINE RD.		
PROJECT	INSTALLATION ADD.    ADDISON, TX		
DATE		DATE	DATE
		SALESMAN'S APPROVAL	

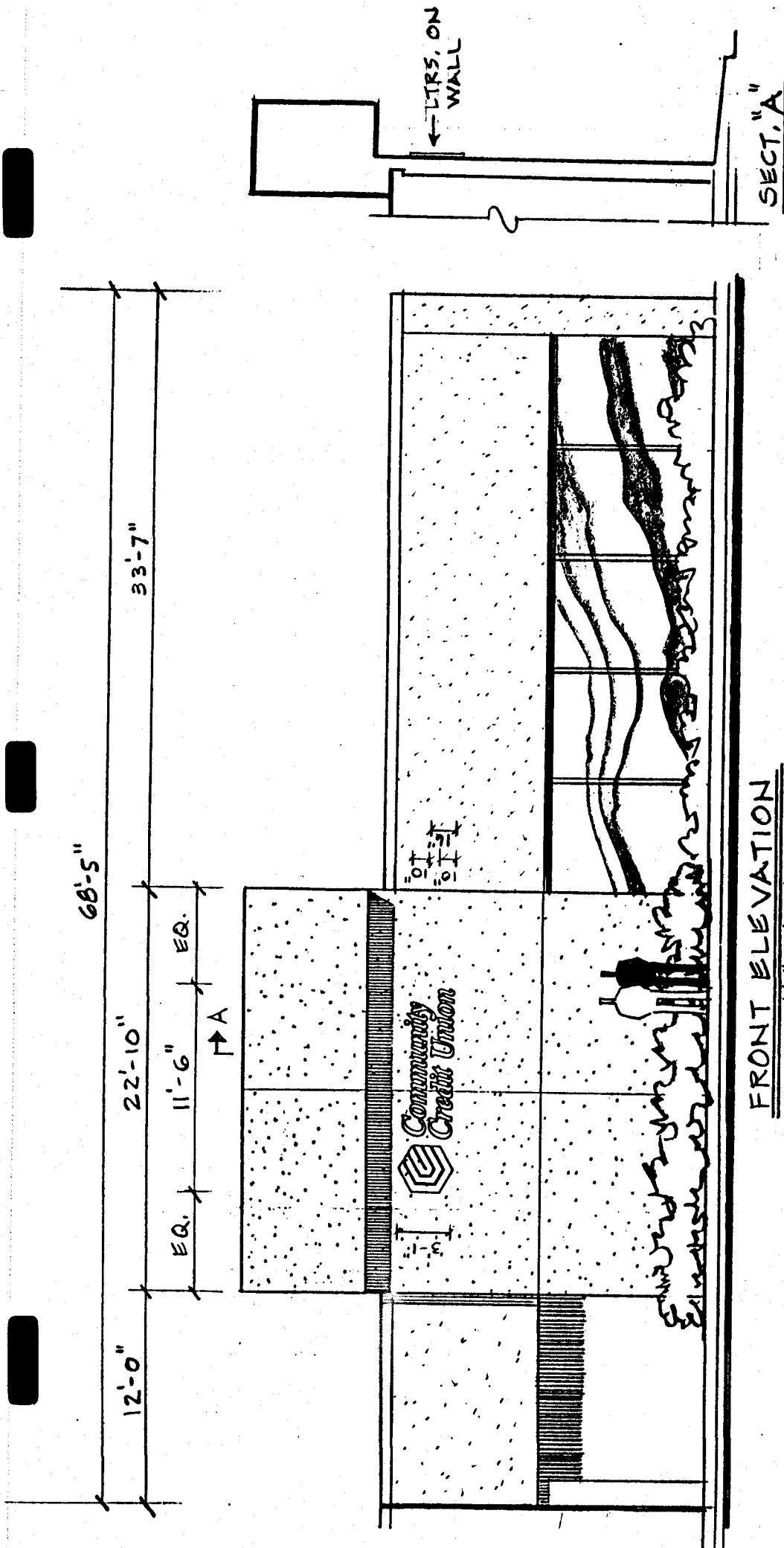

FRONT ELEVATION

SCALE: 1/8" = 1'-0"

SECT. "A"

REVISION BY DATE REMARKS

TYPE	IND. LETTERS
QUANTITY	ONE SET
DESIGNER	S. S.
ENGINEER	



**signgraphics**

10011 MILLER ROAD • P.O. BOX 38668 • DALLAS TEXAS 75238 • TEL 214 349-3131

THIS DRAWING IS THE PROPERTY OF SIGNGRAPHICS, INC. ALL RIGHTS RESERVED. NO REPRODUCTION PERMITTED WITHOUT WRITTEN PERMISSION.

CLIENT COMMUNITY CREDIT UNION ADDRESS 3963 BELT LINE RD.

PROJECT INSTALLATION ADD. ADDISON, TX

CLIENT APPROVAL \_\_\_\_\_ DATE \_\_\_\_\_ SALESMAN'S APPROVAL \_\_\_\_\_ DATE \_\_\_\_\_

DESIGN NO	871069-R2P
SALESMAN	R. BROWN
SCALE	1/8" = 1'-0"
DATE	3-4-88
SHEET	1 OF 1
W.O.	