

ORDINANCE NO. 090-016

AN ORDINANCE OF THE TOWN OF ADDISON, TEXAS, AMENDING THE SIGN ORDINANCE OF THE TOWN OF ADDISON, TEXAS, SO AS TO GRANT A MERITORIOUS EXCEPTION TO THE CITY'S SIGN ORDINANCE TO ALLOW A 26" LETTER HEIGHT FOR A LOGO, ON APPLICATION WITH COMMUNITY CREDIT UNION, LOCATED AT 4560 BELT LINE ROAD, PROVIDING FOR A REPEAL CLAUSE; PROVIDING FOR A PENALTY CLAUSE; AND PROVIDING FOR A SEVERABILITY CLAUSE.

BE IT ORDAINED BY THE CITY COUNCIL OF THE TOWN OF ADDISON, TEXAS:

SECTION 1. In accordance with Section 8 of the Sign Ordinance a meritorious exception is hereby granted to Community Credit Union, located at 4560 Belt Line Road, to allow a 26" letter height for a logo, in accordance with the drawings attached hereto and made a part hereof for all purposes.

SECTION 2. That all ordinances of the City in conflict with the provisions of this ordinance be, and the same are hereby repealed and all other ordinances of the City not in conflict with the provisions of this ordinance shall remain in full force and effect.

SECTION 3. That any person, firm, or corporation violating any of the provisions or terms of this ordinance shall be subject to a fine not to exceed the sum of Four Hundred Dollars (\$400.00) for each offense and that each day such violation shall continue to exist shall constitute a separate offense.

SECTION 4. That should any paragraph, sentence, subdivision, clause, phrase or section of this ordinance be adjudged or held to be unconstitutional, illegal or invalid, the same shall not affect the validity of this ordinance as a whole or any part or provisions thereof other than the part so decided to be invalid, illegal or unconstitutional, and shall not affect the validity of this ordinance as a whole.

DULY PASSED BY THE CITY COUNCIL OF THE TOWN OF ADDISON, TEXAS, on this the 13th day of March, 1990.

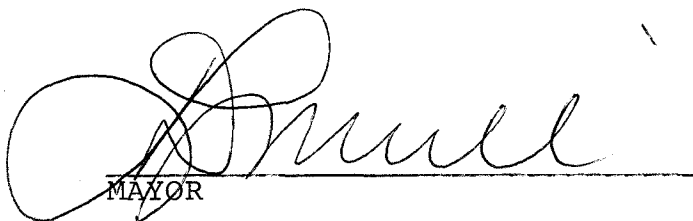
  
MAYOR

ATTEST:

  
CITY SECRETARY

CASE NO.

APPROVED AS TO FORM:

  
CODE ENFORCEMENT INSPECTOR

Published 4-12-90



REMOVE ASPHALT PAVING 1/2 SPACES EACH SIDE OF DRIVE AND ADD NEW CURB AND GUTTER.

PROVIDE A NEW ENTRY CANOPY PER DETAILS SHEET A-3 AND PLAN SHEET A-2. PROVIDE WALKWAY PER 06/SHEET A-1

CONCRETE BASE FOR MONUMENT SIGN. REFER DETAIL 05/A-1  
SANDBLAST EXIST' CURBS TO REMOVE PAINTED 'BANK ONLY'

PROVIDE NEW 1" ASPHALT TOPPING AND STRIPING PER EXISTING LAYOUT. PATCH EXISTING PAVING PER GENERAL NOTES PRIOR TO INSTALLATION OF ASPHALT TOPPING.

PAINT VISITORS ONLY' & 0 SPACES

LIMIT OF TOPPING

BELT LINE ROAD

DRIVE

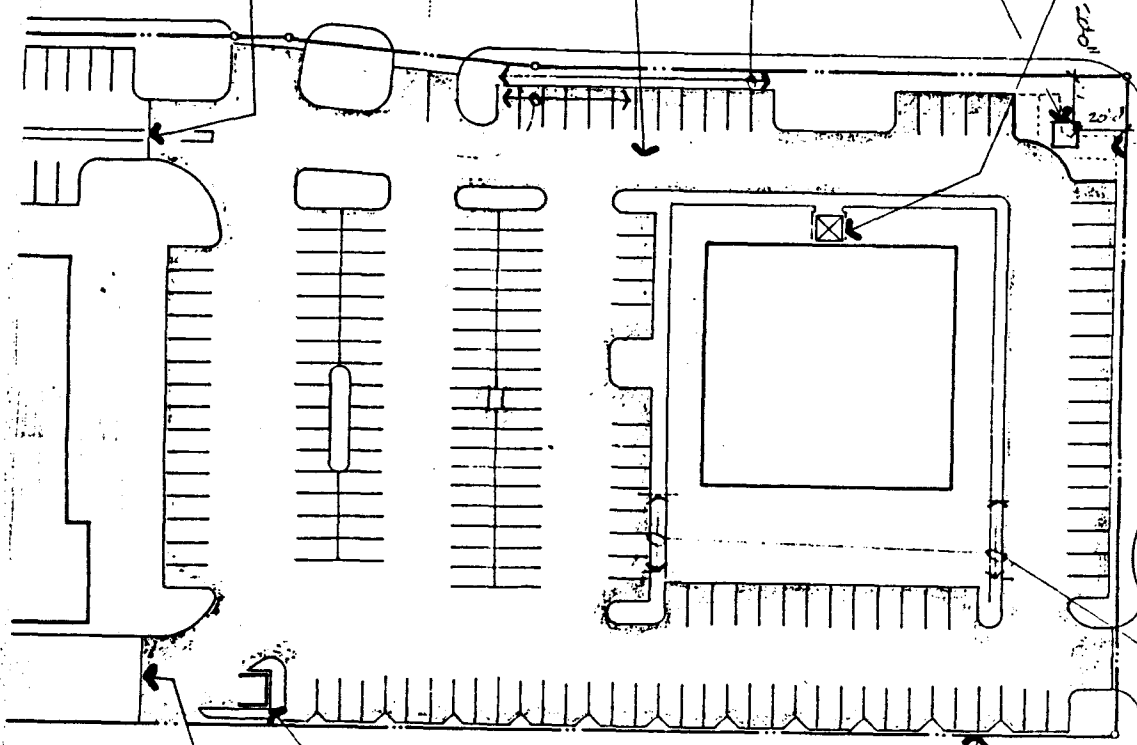

WHERE SIDEWALK & CURB HAVE BEEN REMOVED ADD NEW SIDEWALK CURB AND GUTTER. REINFORCE SIDEWALK W/ #3 REBAR @ 24" ON CENTER. REINFORCE CURB & GUTTER W/ #4 @ 24" ON CENTER + EDGE AND #3 TIES @ 18" O.C. TIE CURB TO SIDEWALK W/ KEYED JOINT AND #4 @ 24" ON CENTER THICKEN 4" SIDEWALK TO 8" @ EDGE AWAY FROM CURB AND ADD #4 CONTINUOUS TOP AND BOTTOM CURB GUTTER & SIDEWALK FINISH, SLOPE PROFILE AND WIDTH T.M.E.

NEW TREE WELLS REFER DETAIL 04/A-1

NEW DUMPSTER ENCLOSURE REFER PLAN ON SHEET A4

LIMIT OF TOPPING

APPROVED

090-016



Community Credit Union

ELEVATION OF LETTERS  
SCALE 1/4" = 1'-0"

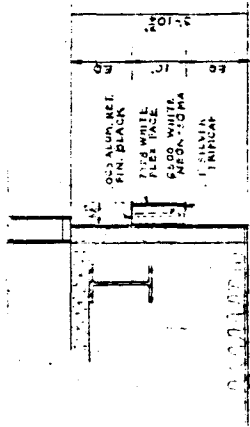

TYPICAL SECTION  
SCALE 1/4" = 1'-0"

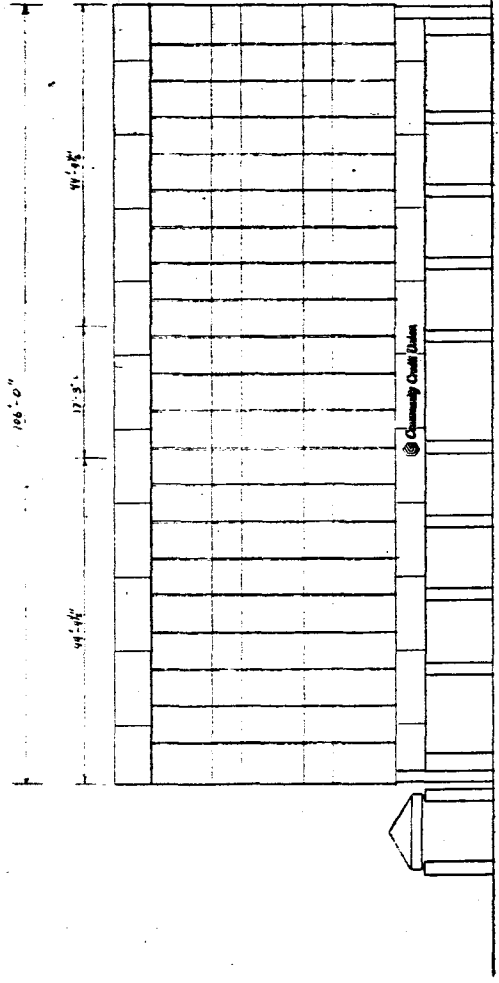

SOUTH ELEVATION  
SCALE 1/4" = 1'-0"

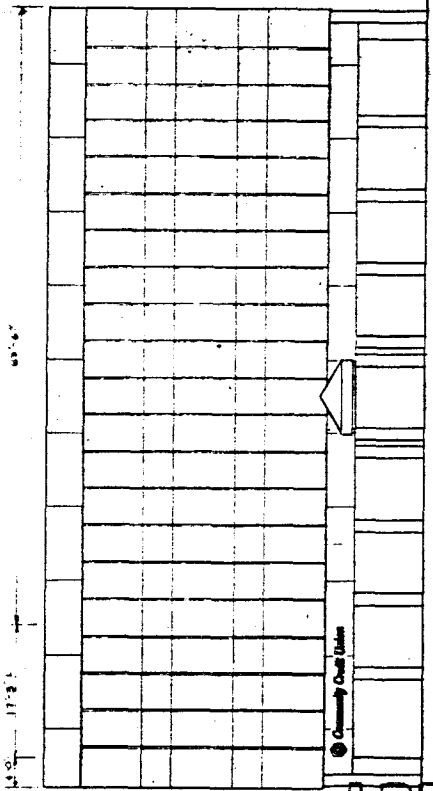

WEST ELEVATION  
SCALE 1/4" = 1'-0"

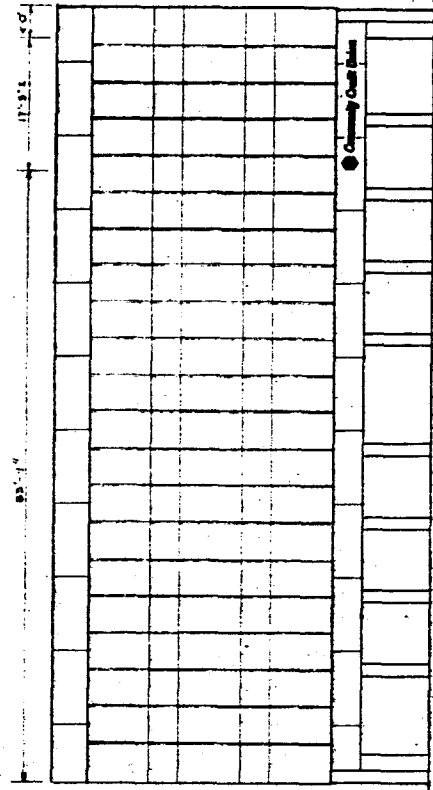

EAST ELEVATION  
SCALE 1/4" = 1'-0"

090-016

APPROVED

#53

COPY	SIZE	COLOR		MATERIAL		TREATMENT		ILLUMINATION		MA	
		LTR	BKG	LTR	BKG	LTR	BKG	LTR	BKG	LTR	BKG

TYPE INDIK LTR  
QUANTITY 30 SETS  
DESIGNER W.H.F.  
ENGINEER

1001 MILLER ROAD • PO BOX 30668 • DALLAS TEXAS 75230 • TEL 214 346 7331

CLIENT COMMUNITY CREDIT UNION ADDRESS 4500 S.W. 10TH AVE.  
PROJECT INSTALLATION ADD. ADLISON, TEX  
CLIENT APPROVAL DATE SALESMAN'S APPROVAL DATE 2-9-90

DESIGN NO. 90052
SALESMAN R. BROWN
SCALE 3/8" = 1'-0"
DATE 1-23-90
SHEET 1 OF 1
W.D.