

ORDINANCE NO. 094-001

AN ORDINANCE OF THE TOWN OF ADDISON, TEXAS, AMENDING CHAPTER 14, SIGNS, OF THE CODE OF ORDINANCES, SO AS TO GRANT A MERITORIOUS EXCEPTION TO THE CITY'S SIGN ORDINANCE TO ALLOW ONE ATTACHED SIGN WITH LETTERS 30" IN HEIGHT, ON APPLICATION WITH FASHION BUG, LOCATED AT 3752 BELT LINE ROAD, PROVIDING FOR A REPEAL CLAUSE; PROVIDING FOR A PENALTY CLAUSE; AND PROVIDING FOR A SEVERABILITY CLAUSE.

BE IT ORDAINED BY THE CITY COUNCIL OF THE TOWN OF ADDISON, TEXAS:

SECTION 1. In accordance with Section 14-118 of the Sign Ordinance a meritorious exception is hereby granted to Fashion Bug, located at 3752 Belt Line Road, to allow one sign that has letters 30" in height and a square footage of 79.5 square feet, in accordance with the drawings attached hereto and made a part hereof for all purposes.

SECTION 2. That all ordinances of the City in conflict with the provisions of this ordinance be, and the same are hereby repealed and all other ordinances of the City not in conflict with the provisions of this ordinance shall remain in full force and effect.

SECTION 3. That any person, firm, or corporation violating any of the provisions or terms of this ordinance shall be subject to a fine not to exceed the sum of Two Hundred Dollars (\$200.00) for each offense and that each day such violation shall continue to exist shall constitute a separate offense.

SECTION 4. That should any paragraph, sentence, subdivision, clause, phrase or section of this ordinance be adjudged or held to be unconstitutional, illegal or invalid, the same shall not affect the validity of this ordinance as a whole or any part or provisions thereof other than the part so decided to be invalid, illegal or unconstitutional, and shall not affect the validity of this ordinance as a whole.

DULY PASSED BY THE CITY COUNCIL OF THE TOWN OF ADDISON, TEXAS, on this 11th day of January, 1994.



MAYOR

ATTEST:



CITY SECRETARY

CASE NO. ME 94-02

APPROVED AS TO FORM:



CODE INSPECTOR

Published  
3/10/94



TENANT  
 BY \_\_\_\_\_  
 LANDLORD  
 BY \_\_\_\_\_

TENANT  
 BY \_\_\_\_\_  
 LANDLORD  
 BY \_\_\_\_\_

N BUG #2887, INC.  
 125' = 11,000 sq.ft. (irregular)

**GENERAL NOTES :**

1. AREAS TO BE INCLUDED IN THIS CONTRACT ARE SHOWN SHADED.
2. REFER TO CIVIL ENGINEERING PLANS PREPARED BY LAWRENCE A. CATES & ASSOCIATES FOR GRADING, DRAINAGE, SITE UTILITIES (WATER AND SEWER) AND DIMENSION CONTROL.
3. LANDSCAPE AND LANDSCAPE IRRIGATION PLANS ARE INCLUDED IN CIVIL ENGINEERING.
4. GAS, ELECTRIC AND TELEPHONE REFER TO SHEET SE-1

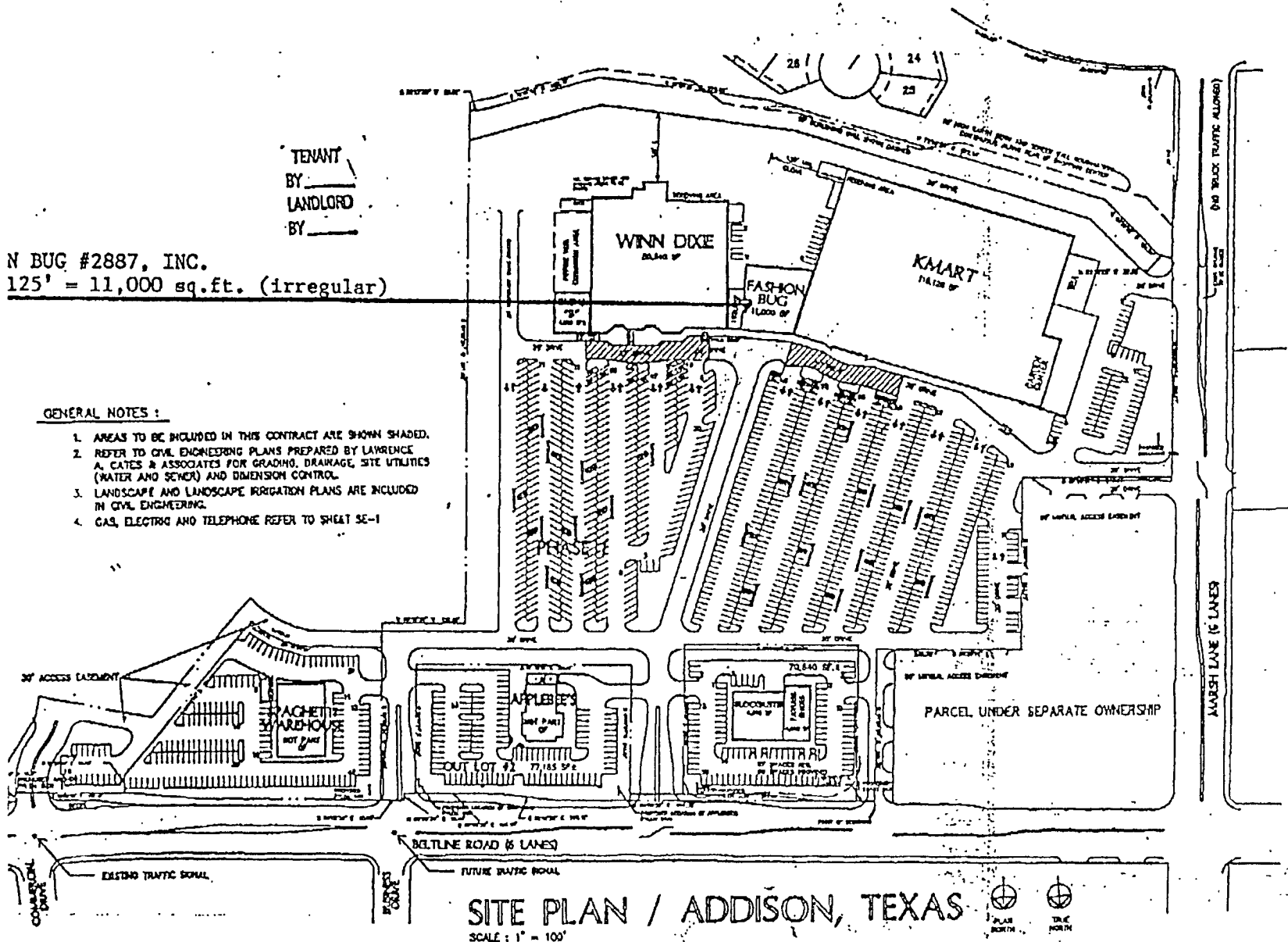

**SITE PLAN / ADDISON, TEXAS**

SCALE : 1" = 100'

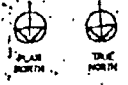

094-001

#25-3

Date: 12/14/93

**CORPORATE SIGN, INC.**

Design #: 2266  
Sole Rep: Dan Loori  
Designer: Clyde Van Blaroum  
Account: Fashion Bug  
Location: Addison, TX

This original design and all information contained herein are the property of Corporate Sign, Incorporated and its use in any way other than authorized is forbidden. This drawing is subject to return on demand.

Client Approval

Client approval implies that all spelling, colors & specifications for signs meet client satisfaction. Please note length of signage may vary according to necessary spacing.

860 N. Jan-Mar Court • Olathe, Kansas 66061 • 913/829-9020 • Fax: 913/829-9022

**Specifications:**

- Individual aluminum channel letters .063 returns, exterior single-face flush mounted.
- 3/16" white translucent acrylic faces.
- Internally illuminated with white neon cold gas pumped.
- UL labeled & Hage connectors.
- 1" dark bronze trim caps.
- 5" deep dark bronze returns.
- Center letters in area shown above doors. (Center vertically)

Sign  
Scale 1/4"=1'

26' - 6"

# FASHION BUG

30"

Sign  
Scale 1/8"=1'

85' FRONT

# FASHION BUG

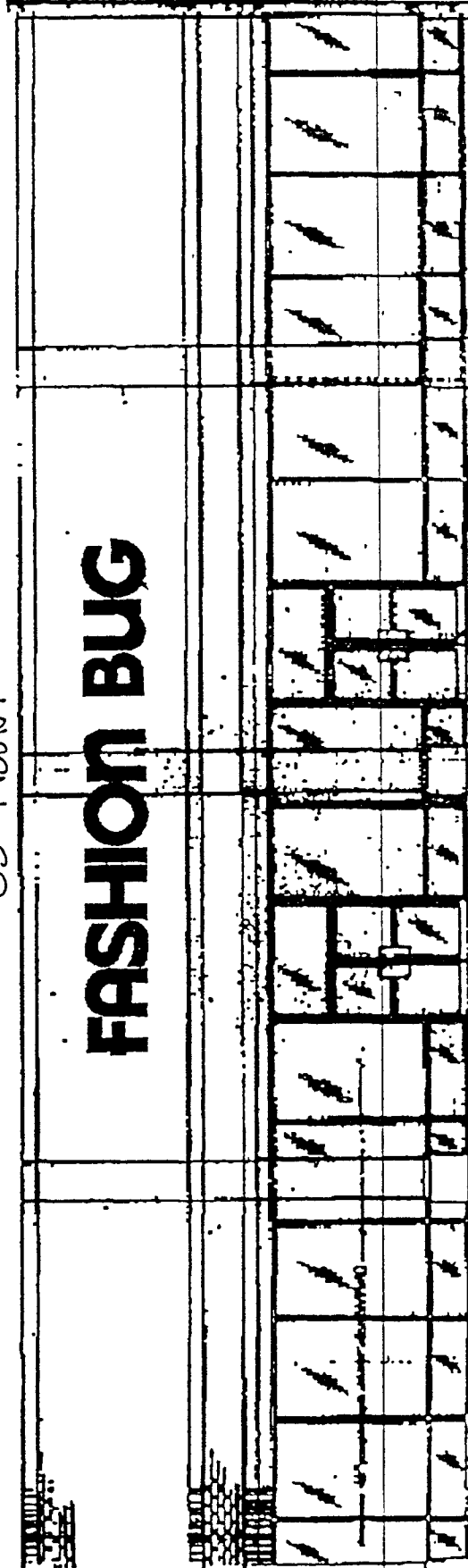

100-001