

ORDINANCE NO. 094-025

AN ORDINANCE OF THE TOWN OF ADDISON, TEXAS, AMENDING THE COMPREHENSIVE ZONING ORDINANCE OF THE TOWN OF ADDISON, TEXAS, BY AMENDING ORDINANCE 085-033 BY AMENDING THE SITE PLAN, TO PROVIDE FOR ADDITIONAL FACILITIES ON APPLICATION FROM GREENHILL SCHOOL, LOCATED AT THE NORTHWEST CORNER OF MIDWAY ROAD AND SPRING VALLEY ROAD; PROVIDING FOR A PENALTY CLAUSE; PROVIDING FOR A SEVERABILITY CLAUSE; AND PROVIDING FOR A REPEAL CLAUSE.

WHEREAS, application was made to amend the Comprehensive Zoning Ordinance of the Town of Addison, Texas, by making application for the same with the Planning and Zoning Commission of the Town of Addison, Texas, as required by State Statutes and the zoning ordinance of the Town of Addison, Texas, and all the legal requirements, conditions and prerequisites having been complied with, the case having come before the City Council of Addison, Texas, after all legal notices, requirements, conditions and prerequisites having been complied with; and

WHEREAS, the City Council of the Town of Addison, Texas, does find that there is a public necessity for the zoning change, that the public demands it, that the public interest clearly requires the amendment, and it is in the best interest of the public at large, the citizens of the Town of Addison, Texas, and helps promote the general welfare and safety of this community, now, therefore,

BE IT ORDAINED BY THE CITY COUNCIL OF THE TOWN OF ADDISON, TEXAS:

SECTION 1. That the Comprehensive Zoning Ordinance of the Town of Addison, Texas, is hereby amended by amending Ordinance 085-035, passed by the City Council on the 14th day of June, 1985, by amending Section 2 to read as follows:

OFFICE OF THE CITY SECRETARY

ORDINANCE NO. 094-025

SECTION 2. Said property shall be improved in accordance with the revised development plans which are attached hereto and made a part hereof for all purposes.

SECTION 2. That the amendment to the existing Special Use Permit shall be approved subject to the following special conditions:

-The applicant shall submit a landscape plan for the proposed building additions and for the frontage of the site on Spring Valley Road directly south of the athletic fields

SECTION 3. That all ordinances of the City in conflict with the provisions of this ordinance be, and the same are hereby repealed and all other ordinances of the City not in conflict with the provisions of this ordinance shall remain in full force and effect.

SECTION 4. That any person, firm, or corporation violating any of the provisions or terms of this ordinance shall be subject to the same penalty as provided for in the Comprehensive Zoning Ordinance of the city, as heretofore amended, and upon conviction shall be punished by a fine set in accordance with Chapter 1, General Provisions, Section 1.10, General penalty for violations of Code; continuing violations, of the Code of Ordinances for the Town of Addison.

SECTION 5. That should any paragraph, sentence, subdivision, clause, phrase or section of this ordinance be adjudged or held to be unconstitutional, illegal or invalid, the same shall not affect the validity of this ordinance as a whole or any part or provisions thereof other than the part so decided to be invalid, illegal or unconstitutional, and shall not affect the validity of this ordinance as a whole.

SECTION 6. That all ordinances of the City in conflict with

the provisions of this ordinance be, and the same are hereby repealed and all other ordinances of the City not in conflict with the provisions of this ordinance shall remain in full force and effect.

DULY PASSED BY THE CITY COUNCIL OF THE TOWN OF ADDISON, TEXAS, on this the 12th day of April, 1994.

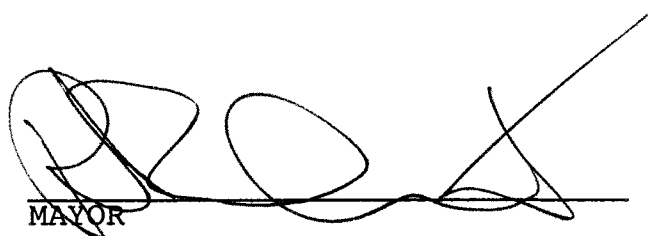

MAYOR

ATTEST:



CITY SECRETARY

CASE NO. 897-SUP-2

APPROVED AS TO FORM:



DIRECTOR OF DEVELOPMENT SERVICES

Published
10/27/94



**GREENHILL
SCHOOL**

CASEVILLE, OHIO

HIDDELL

ARCHITECTS

1000 EAST BROADWAY, SUITE 200
COLUMBUS, OHIO 43260
PH: 614-291-1100
FAX: 614-291-1101



Revisions	
Job No.	
Date	
Scale	
Sheet No.	

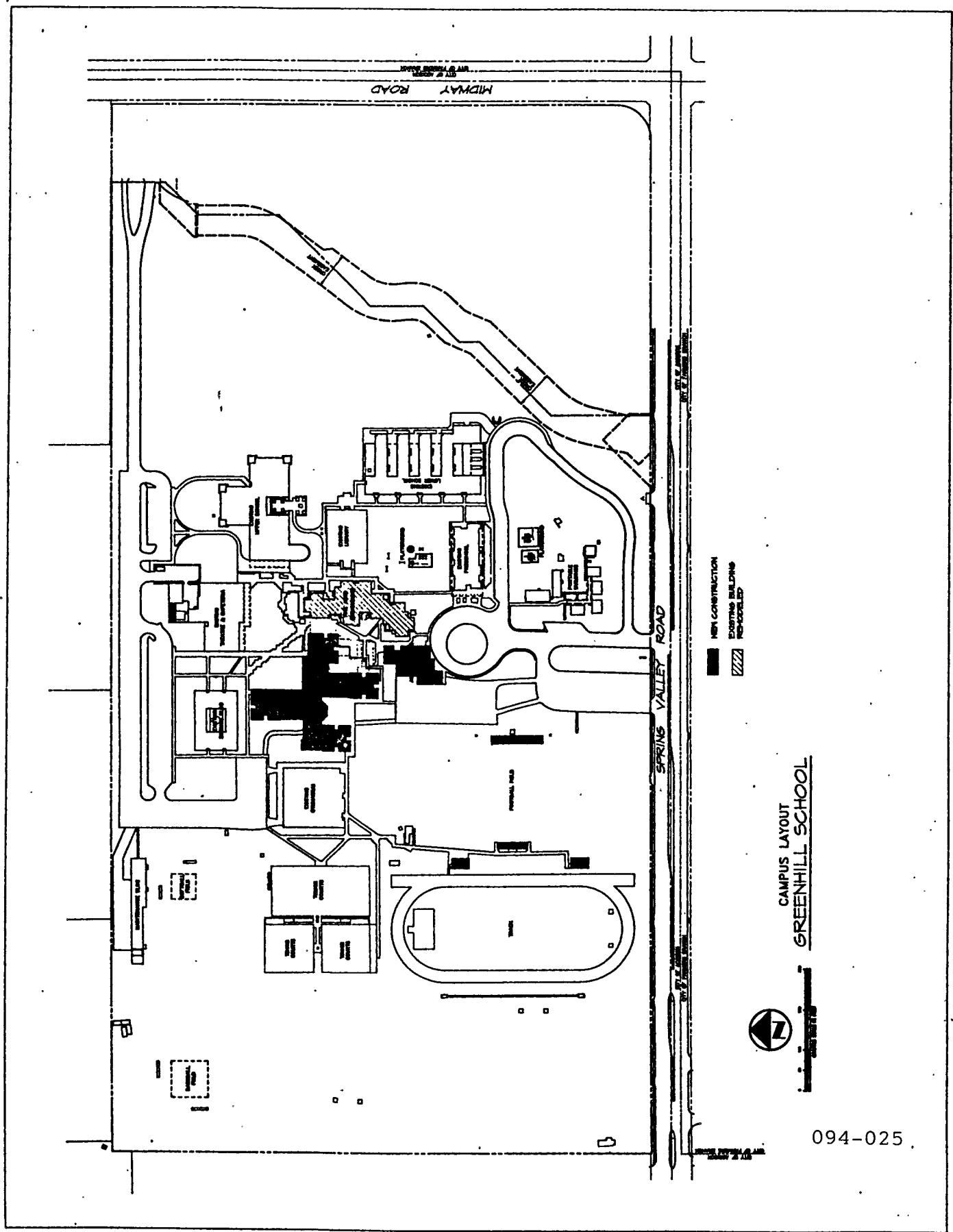

NEW CONSTRUCTION
EXISTING BUILDING
REPOSELLED

CAMPUS LAYOUT
GREENHILL SCHOOL



094-025

ROOM SCHEDULE		DOOR SCHEDULE		ELECTRICAL SCHEDULE	
101	CLASSROOM	101	DOOR	101	SWITCH
102	CLASSROOM	102	DOOR	102	SWITCH
103	CLASSROOM	103	DOOR	103	SWITCH
104	CLASSROOM	104	DOOR	104	SWITCH
105	CLASSROOM	105	DOOR	105	SWITCH
106	CLASSROOM	106	DOOR	106	SWITCH
107	CLASSROOM	107	DOOR	107	SWITCH
108	CLASSROOM	108	DOOR	108	SWITCH
109	CLASSROOM	109	DOOR	109	SWITCH
110	CLASSROOM	110	DOOR	110	SWITCH
111	CLASSROOM	111	DOOR	111	SWITCH
112	CLASSROOM	112	DOOR	112	SWITCH
113	CLASSROOM	113	DOOR	113	SWITCH
114	CLASSROOM	114	DOOR	114	SWITCH
115	CLASSROOM	115	DOOR	115	SWITCH
116	CLASSROOM	116	DOOR	116	SWITCH
117	CLASSROOM	117	DOOR	117	SWITCH
118	CLASSROOM	118	DOOR	118	SWITCH
119	CLASSROOM	119	DOOR	119	SWITCH
120	CLASSROOM	120	DOOR	120	SWITCH
121	CLASSROOM	121	DOOR	121	SWITCH
122	CLASSROOM	122	DOOR	122	SWITCH
123	CLASSROOM	123	DOOR	123	SWITCH
124	CLASSROOM	124	DOOR	124	SWITCH
125	CLASSROOM	125	DOOR	125	SWITCH
126	CLASSROOM	126	DOOR	126	SWITCH
127	CLASSROOM	127	DOOR	127	SWITCH
128	CLASSROOM	128	DOOR	128	SWITCH
129	CLASSROOM	129	DOOR	129	SWITCH
130	CLASSROOM	130	DOOR	130	SWITCH
131	CLASSROOM	131	DOOR	131	SWITCH
132	CLASSROOM	132	DOOR	132	SWITCH
133	CLASSROOM	133	DOOR	133	SWITCH
134	CLASSROOM	134	DOOR	134	SWITCH
135	CLASSROOM	135	DOOR	135	SWITCH
136	CLASSROOM	136	DOOR	136	SWITCH
137	CLASSROOM	137	DOOR	137	SWITCH
138	CLASSROOM	138	DOOR	138	SWITCH
139	CLASSROOM	139	DOOR	139	SWITCH
140	CLASSROOM	140	DOOR	140	SWITCH
141	CLASSROOM	141	DOOR	141	SWITCH
142	CLASSROOM	142	DOOR	142	SWITCH
143	CLASSROOM	143	DOOR	143	SWITCH
144	CLASSROOM	144	DOOR	144	SWITCH
145	CLASSROOM	145	DOOR	145	SWITCH
146	CLASSROOM	146	DOOR	146	SWITCH
147	CLASSROOM	147	DOOR	147	SWITCH
148	CLASSROOM	148	DOOR	148	SWITCH
149	CLASSROOM	149	DOOR	149	SWITCH
150	CLASSROOM	150	DOOR	150	SWITCH
151	CLASSROOM	151	DOOR	151	SWITCH
152	CLASSROOM	152	DOOR	152	SWITCH
153	CLASSROOM	153	DOOR	153	SWITCH
154	CLASSROOM	154	DOOR	154	SWITCH
155	CLASSROOM	155	DOOR	155	SWITCH
156	CLASSROOM	156	DOOR	156	SWITCH
157	CLASSROOM	157	DOOR	157	SWITCH
158	CLASSROOM	158	DOOR	158	SWITCH
159	CLASSROOM	159	DOOR	159	SWITCH
160	CLASSROOM	160	DOOR	160	SWITCH
161	CLASSROOM	161	DOOR	161	SWITCH
162	CLASSROOM	162	DOOR	162	SWITCH
163	CLASSROOM	163	DOOR	163	SWITCH
164	CLASSROOM	164	DOOR	164	SWITCH
165	CLASSROOM	165	DOOR	165	SWITCH
166	CLASSROOM	166	DOOR	166	SWITCH
167	CLASSROOM	167	DOOR	167	SWITCH
168	CLASSROOM	168	DOOR	168	SWITCH
169	CLASSROOM	169	DOOR	169	SWITCH
170	CLASSROOM	170	DOOR	170	SWITCH
171	CLASSROOM	171	DOOR	171	SWITCH
172	CLASSROOM	172	DOOR	172	SWITCH
173	CLASSROOM	173	DOOR	173	SWITCH
174	CLASSROOM	174	DOOR	174	SWITCH
175	CLASSROOM	175	DOOR	175	SWITCH
176	CLASSROOM	176	DOOR	176	SWITCH
177	CLASSROOM	177	DOOR	177	SWITCH
178	CLASSROOM	178	DOOR	178	SWITCH
179	CLASSROOM	179	DOOR	179	SWITCH
180	CLASSROOM	180	DOOR	180	SWITCH
181	CLASSROOM	181	DOOR	181	SWITCH
182	CLASSROOM	182	DOOR	182	SWITCH
183	CLASSROOM	183	DOOR	183	SWITCH
184	CLASSROOM	184	DOOR	184	SWITCH
185	CLASSROOM	185	DOOR	185	SWITCH
186	CLASSROOM	186	DOOR	186	SWITCH
187	CLASSROOM	187	DOOR	187	SWITCH
188	CLASSROOM	188	DOOR	188	SWITCH
189	CLASSROOM	189	DOOR	189	SWITCH
190	CLASSROOM	190	DOOR	190	SWITCH
191	CLASSROOM	191	DOOR	191	SWITCH
192	CLASSROOM	192	DOOR	192	SWITCH
193	CLASSROOM	193	DOOR	193	SWITCH
194	CLASSROOM	194	DOOR	194	SWITCH
195	CLASSROOM	195	DOOR	195	SWITCH
196	CLASSROOM	196	DOOR	196	SWITCH
197	CLASSROOM	197	DOOR	197	SWITCH
198	CLASSROOM	198	DOOR	198	SWITCH
199	CLASSROOM	199	DOOR	199	SWITCH
200	CLASSROOM	200	DOOR	200	SWITCH

1/8" = 1'-0" FLOOR PLAN
SCALE 1/8" = 1'-0"

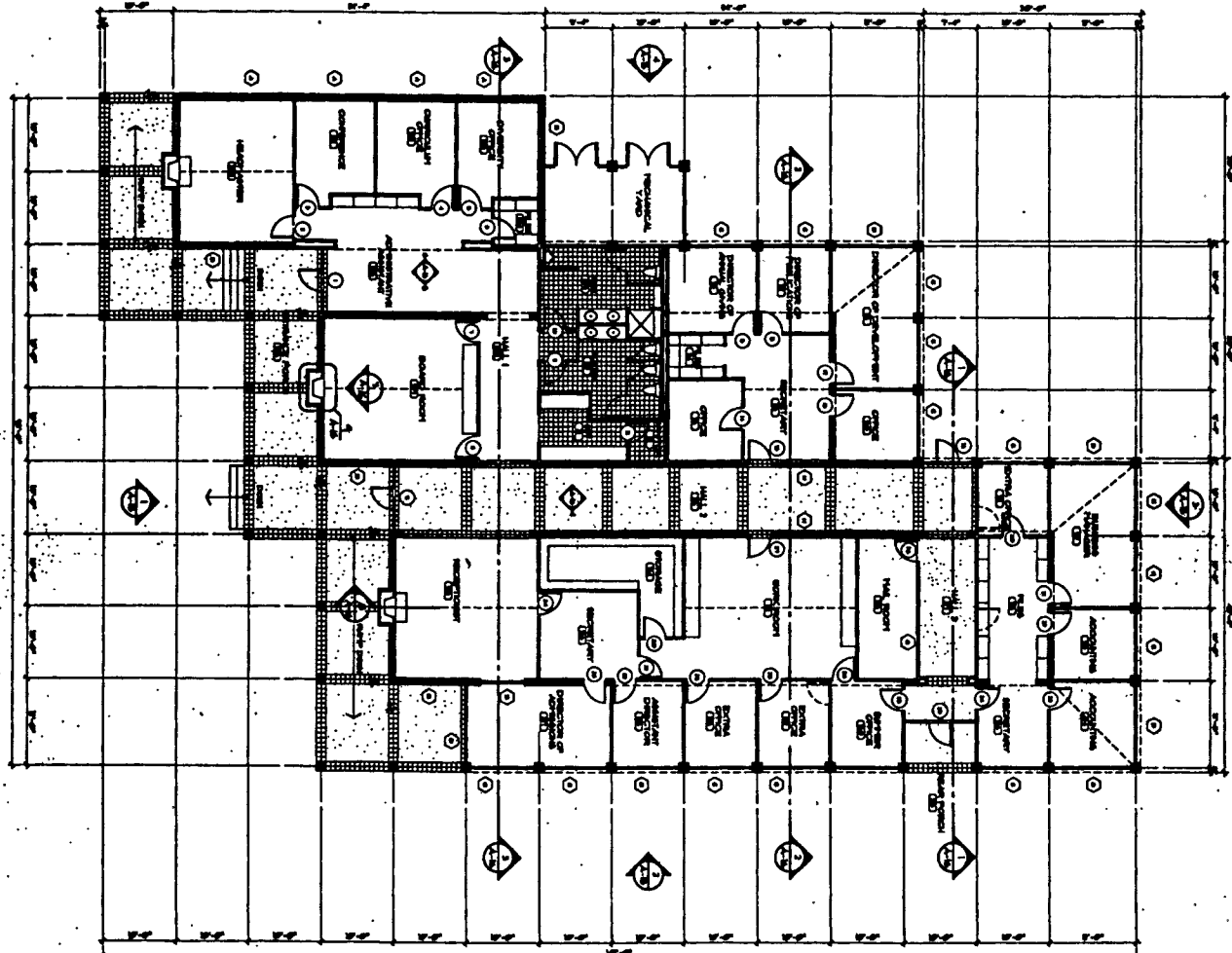

094-025 SHEET NUMBER OF 11 SHEETS	GREENHILL SCHOOL LAKE FLATO 311 2ND STREET SUITE 200 SAN ANTONIO, TEXAS 78205 P 210.227.2222 F 210.227.2211	PROJECT NO. DATE DRAWN BY CHECKED BY APPROVED BY SCALE 1/8" = 1'-0" SHEET NO.
		DESIGNER ARCHITECT CONTRACTOR

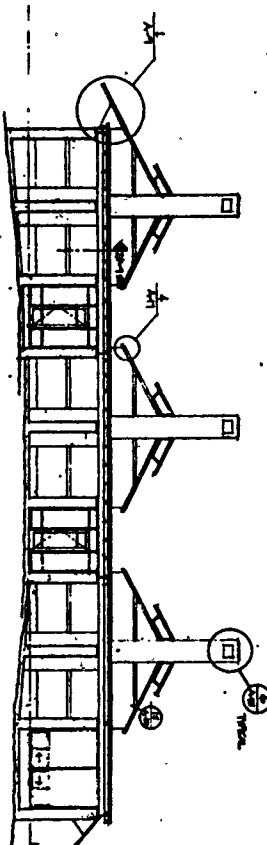

① SOUTH ELEVATION
SCALE 1/8" = 1'-0"

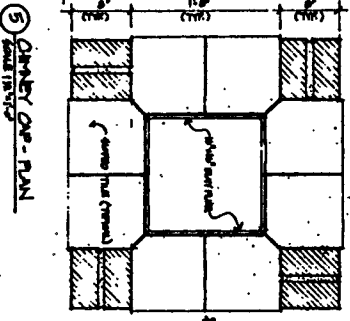

⑤ CHIMNEY CAP PLAN
SCALE 1/8" = 1'-0"

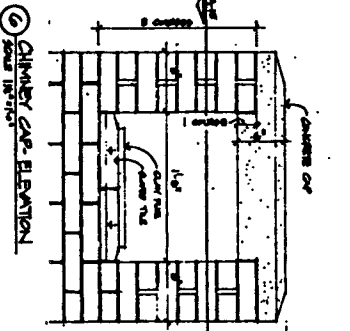

⑥ CHIMNEY CAP ELEVATION
SCALE 1/8" = 1'-0"

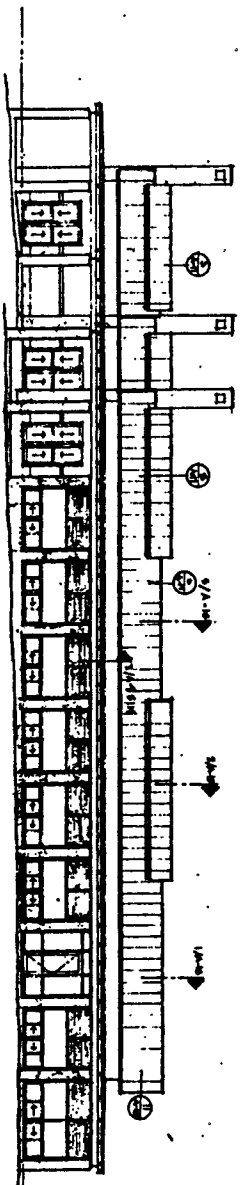

② EAST ELEVATION
SCALE 1/8" = 1'-0"

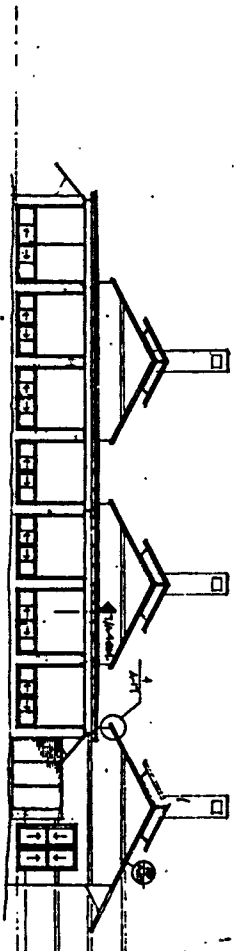

③ NORTH ELEVATION
SCALE 1/8" = 1'-0"

- 2' SYMBOLS, SEE SHEETS:
- ① - 1'-0" (1'-0" diameter)
 - ② - 1'-0" (1'-0" diameter)
 - ③ - 1'-0" (1'-0" diameter)
 - ④ - 1'-0" (1'-0" diameter)
 - ⑤ - 1'-0" (1'-0" diameter)
 - ⑥ - 1'-0" (1'-0" diameter)
 - ⑦ - 1'-0" (1'-0" diameter)
 - ⑧ - 1'-0" (1'-0" diameter)

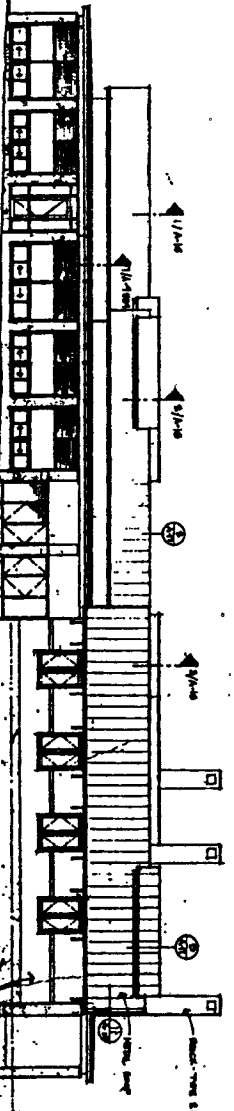

④ WEST ELEVATION
SCALE 1/8" = 1'-0"

094-025

