

ORDINANCE NO. 000- 040

AN ORDINANCE OF THE TOWN OF ADDISON, TEXAS, AMENDING CHAPTER 14, SIGNS, OF THE CODE OF ORDINANCES, SO AS TO GRANT A MERITORIOUS EXCEPTION TO THE CITY'S SIGN ORDINANCE TO ALLOW FOR ONE SIGN OF 121 SQUARE FEET IN AREA WITH LETTER HEIGHTS OF 34" AND 13", AND AN ADDITIONAL SIGN OF 49 SQUARE FEET WITH LETTER HEIGHTS OF 18" AND 19", ON APPLICATION FROM SAM'S CLUB, LOCATED AT 4150 BELT LINE ROAD, PROVIDING FOR A REPEAL CLAUSE; AND PROVIDING FOR A SEVERABILITY CLAUSE.

BE IT ORDAINED BY THE CITY COUNCIL OF THE TOWN OF ADDISON, TEXAS:

SECTION 1. In accordance with Chapter 62, Sections 62-162 and 62-163 of the Sign Ordinance a meritorious exception is hereby granted to a sign located at 4150 Marsh Lane, to allow one attached sign 121 square feet in area with letter heights of 34" and 13", and an additional attached sign of 49 square feet in area with letter heights of 18" and 9", in accordance with the drawings attached hereto and made a part hereof for all purposes.

SECTION 2. That all ordinances of the City in conflict with the provisions of this ordinance be, and the same are hereby repealed and all other ordinances of the City not in conflict with the provisions of this ordinance shall remain in full force and effect.

SECTION 3. That any person, firm, or corporation violating any of the provisions or terms of this ordinance shall be subject to a fine not to exceed the sum of Two Hundred Dollars (\$200.00) for each offense and that each day such violation shall continue to exist shall constitute a separate offense.

SECTION 4. That should any paragraph, sentence, subdivision, clause, phrase or section of this ordinance be adjudged or held to be unconstitutional, illegal or invalid, the same shall not affect the validity of this ordinance as a whole or any part or provisions thereof other than the part so decided to be invalid, illegal or unconstitutional, and shall not affect the validity of this ordinance as a whole.

DULY PASSED BY THE CITY COUNCIL OF THE TOWN OF ADDISON,
TEXAS, on this the 24th day of October, 2000.

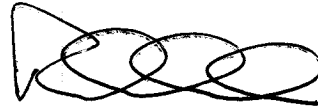

MAYOR

ATTEST:

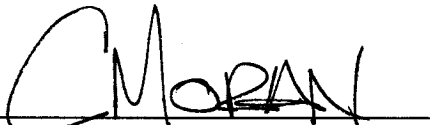

CITY SECRETARY

CASE NO. ME2000-08

APPROVED AS TO FORM:



BUILDING OFFICIAL

PUBLISHED ON: 11/5/01

#E3-3

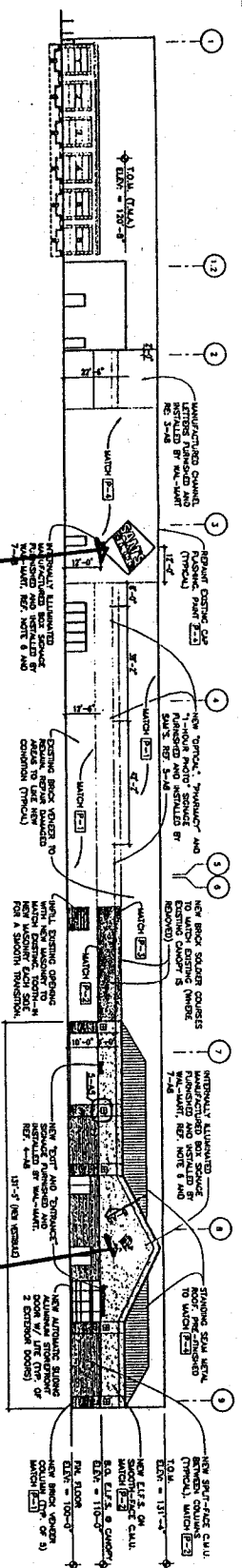

COLOR SCHEDULE

| PAINT | CHARACTERISTICS | NOTES |
|------------------|---|-------|
| (E1) SOLID COLOR | UNIFORM APPEARANCE, NO CRACKS, BUBBLES, OR DISCOLORATION. ALL COATINGS SHALL BE APPLIED IN ACCORDANCE WITH MANUFACTURER'S INSTRUCTIONS. | |
| (E2) TRIM | TRIM SHALL BE APPLIED TO ALL DOORS, WINDOWS, AND ARCHITECTURAL DETAILS TO MATCH (E1) UNLESS NOTED OTHERWISE. | |
| (E3) ROOF | TRIM SHALL BE APPLIED TO ALL ROOF FLASHINGS, GUTTERS, AND DOWNSPOUTS TO MATCH (E1). | |
| (E4) ROOF | TRIM SHALL BE APPLIED TO ALL ROOF FLASHINGS, GUTTERS, AND DOWNSPOUTS TO MATCH (E1). | |
| (E5) ROOF | TRIM SHALL BE APPLIED TO ALL ROOF FLASHINGS, GUTTERS, AND DOWNSPOUTS TO MATCH (E1). | |
| (E6) ROOF | TRIM SHALL BE APPLIED TO ALL ROOF FLASHINGS, GUTTERS, AND DOWNSPOUTS TO MATCH (E1). | |
| (E7) ROOF | TRIM SHALL BE APPLIED TO ALL ROOF FLASHINGS, GUTTERS, AND DOWNSPOUTS TO MATCH (E1). | |
| (E8) ROOF | TRIM SHALL BE APPLIED TO ALL ROOF FLASHINGS, GUTTERS, AND DOWNSPOUTS TO MATCH (E1). | |
| (E9) ROOF | TRIM SHALL BE APPLIED TO ALL ROOF FLASHINGS, GUTTERS, AND DOWNSPOUTS TO MATCH (E1). | |
| (E10) ROOF | TRIM SHALL BE APPLIED TO ALL ROOF FLASHINGS, GUTTERS, AND DOWNSPOUTS TO MATCH (E1). | |
| (E11) ROOF | TRIM SHALL BE APPLIED TO ALL ROOF FLASHINGS, GUTTERS, AND DOWNSPOUTS TO MATCH (E1). | |
| (E12) ROOF | TRIM SHALL BE APPLIED TO ALL ROOF FLASHINGS, GUTTERS, AND DOWNSPOUTS TO MATCH (E1). | |

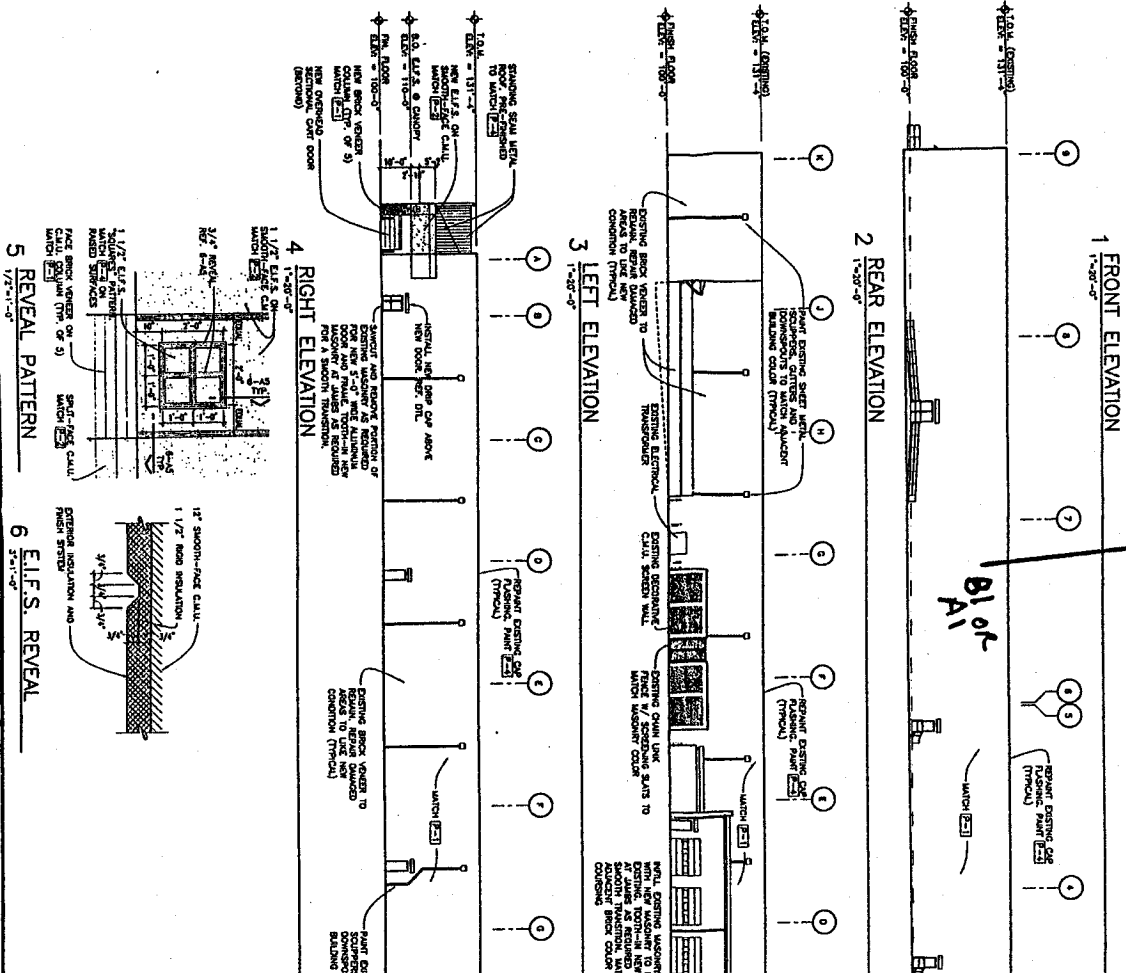

COLOR SCHEDULE

| PAINT | CHARACTERISTICS | NOTES |
|------------------|---|-------|
| (E1) SOLID COLOR | UNIFORM APPEARANCE, NO CRACKS, BUBBLES, OR DISCOLORATION. ALL COATINGS SHALL BE APPLIED IN ACCORDANCE WITH MANUFACTURER'S INSTRUCTIONS. | |
| (E2) TRIM | TRIM SHALL BE APPLIED TO ALL DOORS, WINDOWS, AND ARCHITECTURAL DETAILS TO MATCH (E1) UNLESS NOTED OTHERWISE. | |
| (E3) ROOF | TRIM SHALL BE APPLIED TO ALL ROOF FLASHINGS, GUTTERS, AND DOWNSPOUTS TO MATCH (E1). | |
| (E4) ROOF | TRIM SHALL BE APPLIED TO ALL ROOF FLASHINGS, GUTTERS, AND DOWNSPOUTS TO MATCH (E1). | |
| (E5) ROOF | TRIM SHALL BE APPLIED TO ALL ROOF FLASHINGS, GUTTERS, AND DOWNSPOUTS TO MATCH (E1). | |
| (E6) ROOF | TRIM SHALL BE APPLIED TO ALL ROOF FLASHINGS, GUTTERS, AND DOWNSPOUTS TO MATCH (E1). | |
| (E7) ROOF | TRIM SHALL BE APPLIED TO ALL ROOF FLASHINGS, GUTTERS, AND DOWNSPOUTS TO MATCH (E1). | |
| (E8) ROOF | TRIM SHALL BE APPLIED TO ALL ROOF FLASHINGS, GUTTERS, AND DOWNSPOUTS TO MATCH (E1). | |
| (E9) ROOF | TRIM SHALL BE APPLIED TO ALL ROOF FLASHINGS, GUTTERS, AND DOWNSPOUTS TO MATCH (E1). | |
| (E10) ROOF | TRIM SHALL BE APPLIED TO ALL ROOF FLASHINGS, GUTTERS, AND DOWNSPOUTS TO MATCH (E1). | |
| (E11) ROOF | TRIM SHALL BE APPLIED TO ALL ROOF FLASHINGS, GUTTERS, AND DOWNSPOUTS TO MATCH (E1). | |
| (E12) ROOF | TRIM SHALL BE APPLIED TO ALL ROOF FLASHINGS, GUTTERS, AND DOWNSPOUTS TO MATCH (E1). | |

REMODEL
 CLUB # 6376
 ADDISON, TX

CLUB # 6376
 ADDISON, TX

OFFICE OF CITY SECRETARY

ORDINANCE NO. 000400

AH

B1

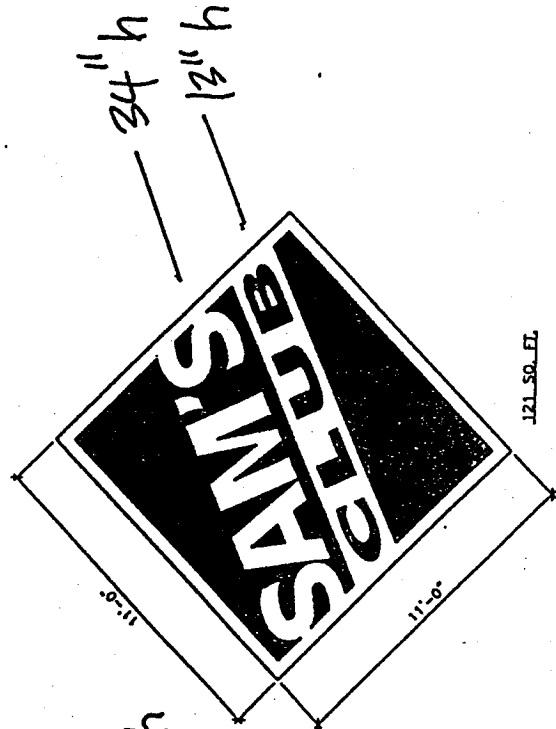
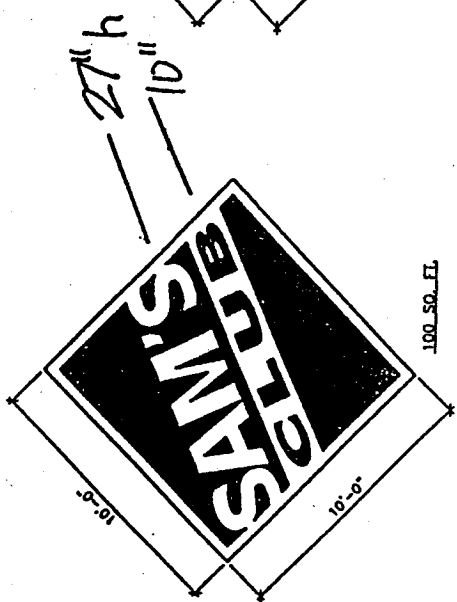

Proposed Sign

1 DIAMOND LOGO

N.T.S.

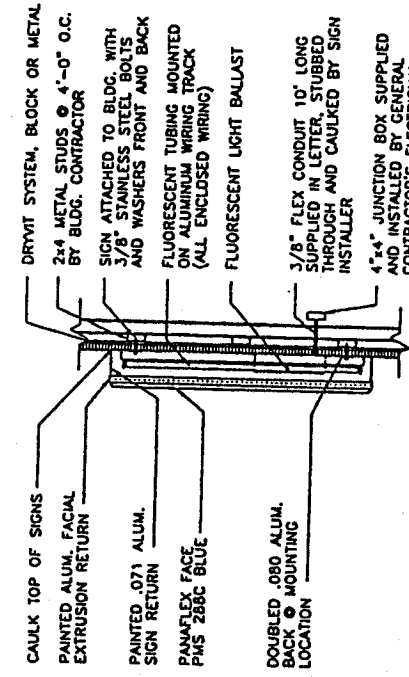
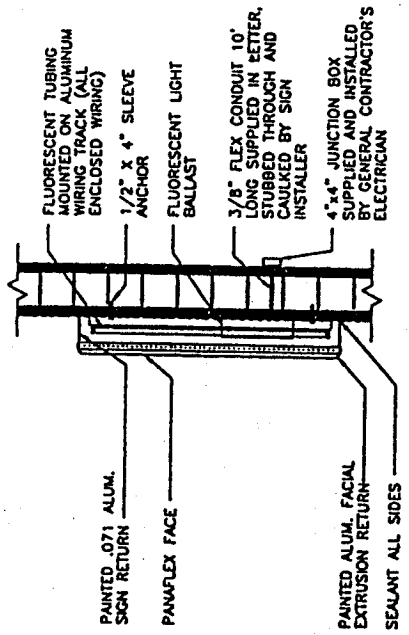

FLUORESCENT TUBING MOUNTED ON ALUMINUM WIRING TRACK (ALL ENCLOSED WIRING)
 1/2" X 4" SLEEVE ANCHOR
 FLUORESCENT LIGHT BALLAST
 3/8" FLEX CONDUIT 10' LONG SUPPLIED IN LETTER, STUBBED THROUGH AND CAULKED BY SIGN INSTALLER
 4"x4" JUNCTION BOX SUPPLIED AND INSTALLED BY GENERAL CONTRACTOR'S ELECTRICIAN

PAINTED .071 ALUM. SIGN RETURN
 PANAFLEX FACE
 PAINTED ALUM. FACIAL EXTRUSION RETURN
 SEALANT ALL SIDES

CAULK TOP OF SIGN
 PAINTED ALUM. FACIAL EXTRUSION RETURN
 SIGN RETURN
 PANAFLEX FACE PMS 288C BLUE
 DOUBLED .080 ALUM. BACK MOUNTING LOCATION

FLUORESCENT LIGHT BALLAST
 3/8" FLEX CONDUIT 10' LONG SUPPLIED IN LETTER, STUBBED THROUGH AND CAULKED BY SIGN INSTALLER
 4"x4" JUNCTION BOX SUPPLIED AND INSTALLED BY GENERAL CONTRACTOR'S ELECTRICIAN

2 SIGNAGE SECT ON SPITZAFF

3

N.T.S.

NOTE: DRAWINGS ON SHEET NOT TO SCALE.

| |
|---------------------|
| SAM'S CLUB DIAMONDS |
| WAL*MART |
| 08-15-00 |
| G-6 |

Published
01-05-01

