

ORDINANCE NO. 003-037

AN ORDINANCE OF THE TOWN OF ADDISON, TEXAS, AMENDING CHAPTER 62, SIGNS, OF THE CODE OF ORDINANCES, SO AS TO GRANT A MERITORIOUS EXCEPTION TO THE TOWN'S SIGN ORDINANCE TO ALLOW ATTACHED BUILDING SIGNS WITH LETTERS UP TO 30 INCHES IN HEIGHT TO BE LOCATED ON THE SOUTH AND EAST FACADE, ON APPLICATION WITH POTBELLY SANDWICH WORKS, LOCATED AT 4945 BELT LINE ROAD, PROVIDING FOR A REPEAL CLAUSE; PROVIDING FOR A PENALTY CLAUSE; AND PROVIDING FOR A SEVERABILITY CLAUSE.

BE IT ORDAINED BY THE CITY COUNCIL OF THE TOWN OF ADDISON, TEXAS:

SECTION 1. In accordance with Section 62-163, a meritorious exception is hereby granted to Potbelly Sandwich Works at 4945 Belt Line Road, Addison, Texas, to allow attached building signs with letters up to 30 inches in height on the south and east facade, in accordance with the drawings attached hereto and made a part hereof for all purposes.

SECTION 2. That all ordinances of the City in conflict with the provisions of this ordinance be, and the same are hereby repealed and all other ordinances of the City not in conflict with the provisions of this ordinance shall remain in full force and effect.

SECTION 3. That any person, firm, or corporation violating any of the provisions or terms of this ordinance shall be subject to a fine not to exceed the sum of Two Hundred Dollars (\$200.00) for each offense and that each day such violation shall continue to exist shall constitute a separate offense.

SECTION 4. That should any paragraph, sentence, subdivision, clause, phrase or section of this ordinance be adjudged or held to be unconstitutional, illegal or invalid, the same shall not affect the validity of this ordinance as a whole or any part or provisions thereof other than the part so decided to be invalid, illegal or unconstitutional, and shall not affect the validity of this ordinance as a whole.

DULY PASSED BY THE CITY COUNCIL OF THE TOWN OF ADDISON,
TEXAS, on this the 11th day of November, 2003.

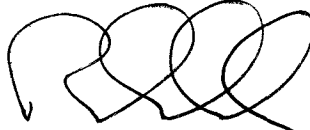

MAYOR

ATTEST:

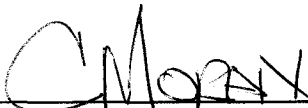

CITY SECRETARY

CASE NO. ME 2003-9

APPROVED AS TO FORM:



BUILDING OFFICIAL

PUBLISHED ON: _____

NAS
 = NAS
 AL NAS
 NAS
 = NAS
 = NAS
 NAS
 = NAS

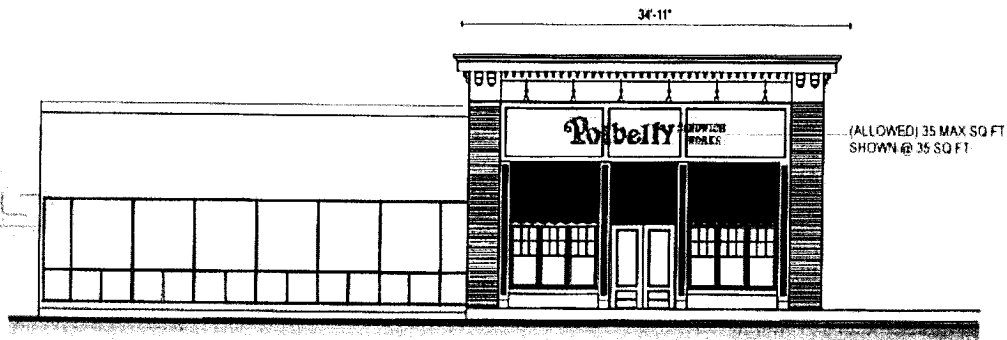

SOUTH ELEVATION - 1

SCALE 1/8" = 1'-0"

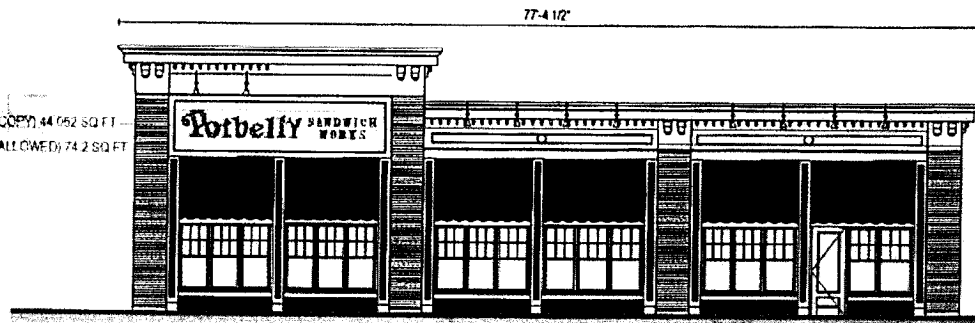

EAST ELEVATION - 2

SCALE 1/8" = 1'-0"

LETTERS:
 5" DEEP CHANNEL LETTERS 063 ALUMINUM
 RETURNS GLOSS ENAMEL TO MATCH 4061 CP YELLOW
 FACES TO BE 4061 CP YELLOW WITH 1" JEWELITE
 TO MATCH FACES
 ILLUMINATED WITH 8500 WHITE EGL NEON
 TUBE.

SUB COPY:
 FLAT CUT OUT 1/4" THICK ALUMINUM
 LETTERS PAINTED TO MATCH 406-1 KGP
 GOLD YELLOW (STUD MOUNTED TO FASCIA
 NON-Illuminated)

DESIGN # 030035r3	WORK ORDER #	APPROVAL
ADDRESS		CLIENT
CITY - STATE	ADDISON, TX	SALES
DATE	10-07-2009	COORDINATOR
SALES PERSON	TODD H.	ART DEPT.
DESIGNER	ZAPPA	
SHEET 1 OF 4		



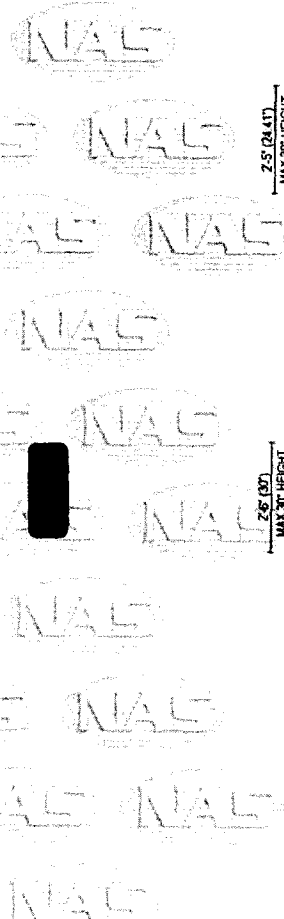

14'-6 1/4" (168.52')

Potbelly SANDWICH WORKS

2'-5" (24.13")
MAX. 30" HEIGHT

9 1/2"

LETTER ELEVATION (CUSTOM LAYOUT)

(COPY) 35 SQ FT MAX ALLOWED MAX SHOWN

SCALE 1/2"=1'-0"

LETTERS:
5" DEEP CHANNEL LETTERS .063 ALUMINUM
RETURNS GLOSS ENAMEL TO MATCH 4061 GP YELLOW
FACES TO BE 4061 GP YELLOW WITH 1" JEWELITE
TO MATCH FACES
ILLUMINATED WITH 6500 WHITE EGL NEON
TUBE

SUB COPY:
FLAT CUT OUT 1/2" THICK ALUMINUM
LETTERS PAINTED TO MATCH 406-1 KGP
GOLD YELLOW (STUD MOUNTED TO FASCIA
NON-ILLUMINATED)

17'-5 5/8" (209.651')

Potbelly SANDWICH WORKS

2'-5" (37")
MAX. 30" HEIGHT

9 1/2"

LETTER ELEVATION

(COPY) 44.062 SQ FT MAX ALLOWED 74.2 SQ FT

SCALE 1/2"=1'-0"

LETTERS:
5" DEEP CHANNEL LETTERS .063 ALUMINUM
RETURNS GLOSS ENAMEL TO MATCH 4061 GP YELLOW
FACES TO BE 4061 GP YELLOW WITH 1" JEWELITE
TO MATCH FACES
ILLUMINATED WITH 6500 WHITE EGL NEON
TUBE

SUB COPY:
FLAT CUT OUT 1/2" THICK ALUMINUM
LETTERS PAINTED TO MATCH 406-1 KGP
GOLD YELLOW (STUD MOUNTED TO FASCIA
NON-ILLUMINATED)

DESIGN # 030035/3	WORK ORDER #	APPROVAL
ADDRESS		CLIENT
CITY - STATE	ADDISON, TX	SALES
DATE	10-07-2003	COORDINATOR
SALES PERSON	TODD H.	ART DEPT.
DESIGNER	ZAPPA	SHEET 2 OF 4



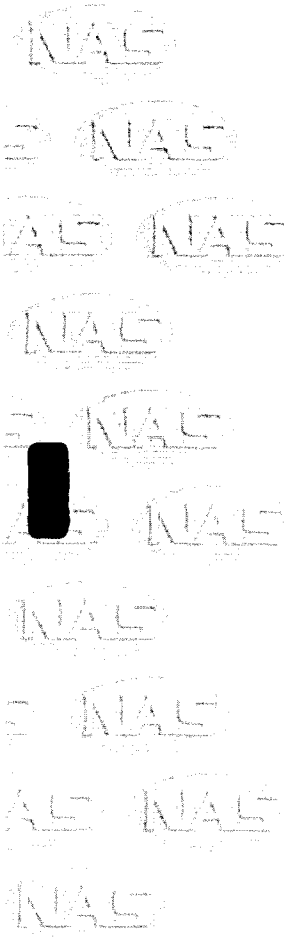

- 11 .063 ALUMINUM CHANNEL LETTER
SEE NOTES FOR DETAILS
- 12 15MM Ø500 WHITE EGL NEON TUBE
DOUBLE-BACK ELECTRODES
- 13 "ELECTRO BITS" RUBBER ELECTRODE
BOOT #SS2 SHORT STOP
- 14 14 GA. DLGTO-15 GTO WIRING
- 15 RETAINER SCREW (P.T.M. RETAINER)
- 16 COVER FOR THREADED
CONDUIT NIPPLE
- 17 THREADED CONDUIT NIPPLE
- 18 THREADED RETAINING RINGS
- 19 3/16" PLEXIGLAS FACE - SEE NOTES
- 20 NEON TUBE SUPPORT

- 11 1" JEWELITE RETAINER - SEE NOTES
FOR DETAILS
- 12 STANDARD MOUNTING WITH
NUTS & WASHERS
- 13 1/2" THREADED SQUEEZE
CONNECTOR
- 14 1/2" CONDUIT RETAINING
CLAMP
- 15 1/2" FLEXIBLE CONDUIT TO
NEXT LETTER
- 16 #12 GREEN GROUND WIRE
- 17 1/2" FLEXIBLE CONDUIT TO
TRANSFORMER BOX
- 18 METAL TRANSFORMER BOX
& TRANSFORMER
- 19 METAL STUD TYPICAL
- 20 WALL

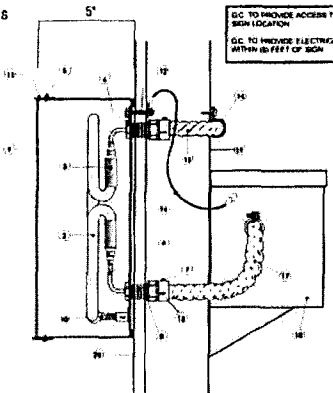

LETTER SECTION

(2) SETS OF CHANNEL LETTERS REQUIRED

NOT TO SCALE

- 1 FLAT CUT OUT ALUMINUM
LETTERS
- 2 ALL THREAD STUDS FOR FLUSH
MOUNTING

SUB COPY

(2) SETS REQUIRED

NOT TO SCALE

DESIGN # 03003573	WORK ORDER #	APPROVAL
ADDRESS		CLIENT
CITY - STATE	ADDISON, TX	SALES
DATE	10-07-2003	COORDINATOR
SALES PERSON	TQDD.H.	ART DEPT.
DESIGNER	ZAPPA	



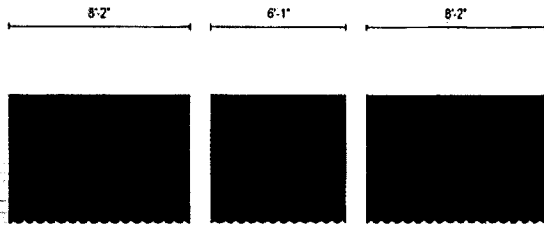

WEST AWNING ELEVATION - 1

SCALE 1/4" = 1'-0"

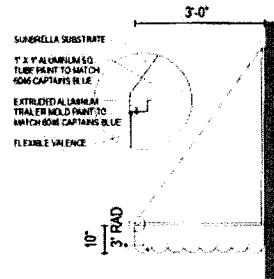

END VIEW

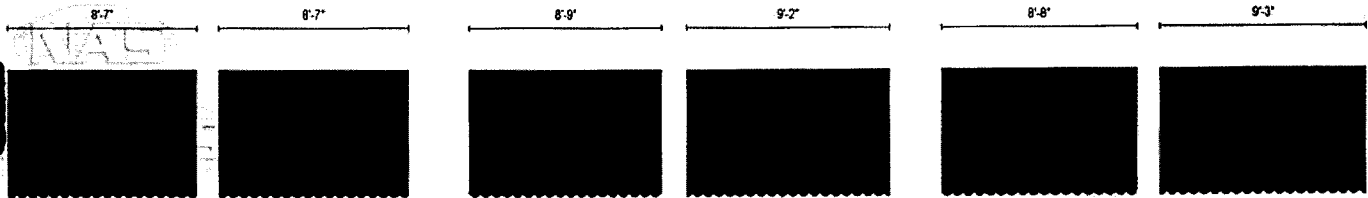

EAST AWNING ELEVATION - 2

SCALE 1/4" = 1'-0"

Substrate To Be Sunbrolla Captain Navy #6046

Lettering To Be Yellow PMS Number 1235c

Fabricated 1" X 1" aluminum square tube Framing Primed And Painted To Match The Sunbrolla Captain Navy #6046

DESIGN # 030035r3	WORK ORDER #	APPROVAL
ADDRESS		CLIENT
CITY - STATE	ADDISON, TX	SALES
DATE	10-07-2003	COORDINATOR
SALES PERSON	TODD.H.	ART DEPT.
DESIGNER	ZAPPA	SHEET 4 OF 4

