

ORDINANCE NO. 005-023

AN ORDINANCE OF THE TOWN OF ADDISON, TEXAS, AMENDING CHAPTER 62, SIGNS, OF THE CODE OF ORDINANCES, SO AS TO GRANT A MERITORIOUS EXCEPTION TO THE CITY'S SIGN ORDINANCE TO ALLOW TWO 40 SQUARE FOOT CORPORATE FLAGS, ON APPLICATION WITH BARRETT BURKE WILSON CASTLE DAFFIN & FRAPPIER LLP, LOCATED AT 15000 SURVEYOR BLVD., PROVIDING FOR A REPEAL CLAUSE; PROVIDING FOR A PENALTY CLAUSE; AND PROVIDING FOR A SEVERABILITY CLAUSE.

BE IT ORDAINED BY THE CITY COUNCIL OF THE TOWN OF ADDISON, TEXAS:

SECTION 1. In accordance with Chapter 62-137, Government Signs, of the Sign Ordinance a meritorious exception is hereby granted to Barrett Burke Wilson Castle Daffin & Frappier, located at 15000 Surveyor Blvd., to allow two 40 square foot corporate flags, in accordance with the drawings attached hereto and made a part hereof for all purposes.

SECTION 2. That all ordinances of the City in conflict with the provisions of this ordinance be, and the same are hereby repealed and all other ordinances of the City not in conflict with the provisions of this ordinance shall remain in full force and effect.

SECTION 3. That any person, firm, or corporation violating any of the provisions or terms of this ordinance shall be subject to a fine not to exceed the sum of Two Hundred Dollars (\$200.00) for each offense and that each day such violation shall continue to exist shall constitute a separate offense.

SECTION 4. That should any paragraph, sentence, subdivision, clause, phrase or section of this ordinance be adjudged or held to be unconstitutional, illegal or invalid, the same shall not affect the validity of this ordinance as a whole or any part or provisions thereof other than the part so decided to be invalid, illegal or unconstitutional, and shall not affect the validity of this ordinance as a whole.

DULY PASSED BY THE CITY COUNCIL OF THE TOWN OF ADDISON,
TEXAS, on this the 14th day of June, 2005.



MAYOR

ATTEST:



CITY SECRETARY

CASE NO. ME-2005-5/Barrett Burke Wilson Castle Daffin & Frappier, LLP

APPROVED AS TO FORM:



CODE INSPECTOR

Published
10-13-05



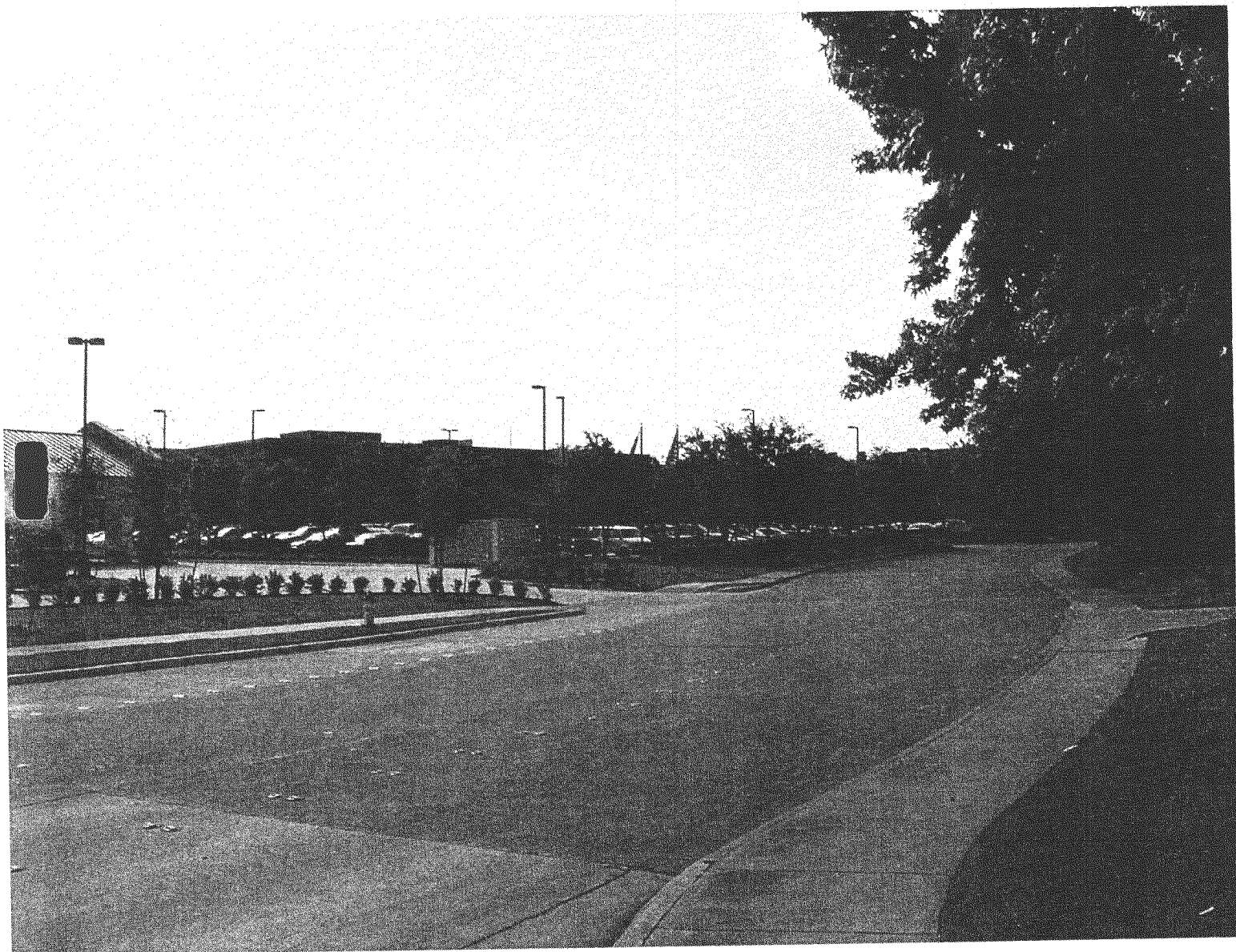

Flag Pole

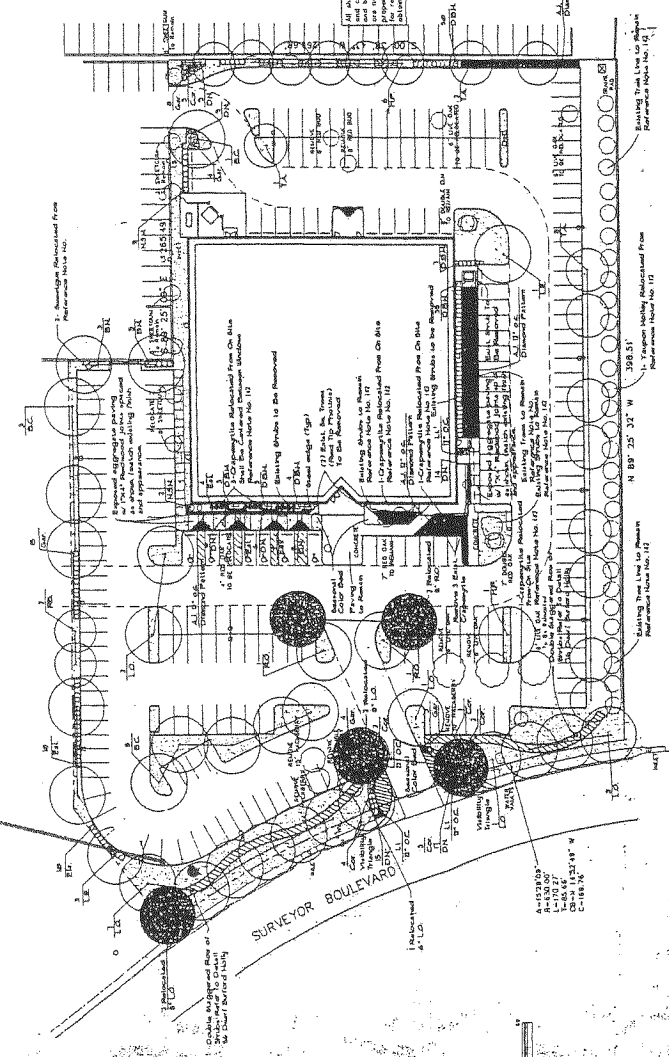

TREE PLANTING
11.2

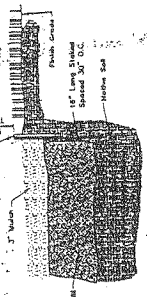
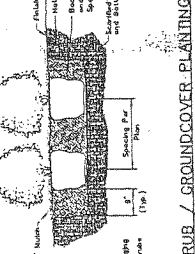
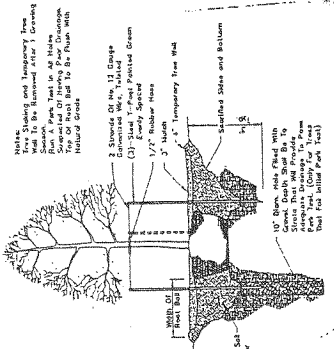

STEEL EDGING
11.3

- GENERAL NOTES**
- All existing shrubs and trees that are to be labeled and inventoried shall be labeled and inventoried by the contractor. The contractor shall be responsible for the removal of all existing shrubs and trees that are to be removed. The contractor shall be responsible for the removal of all existing shrubs and trees that are to be removed. The contractor shall be responsible for the removal of all existing shrubs and trees that are to be removed.
 - All existing plants inventoried shall be labeled and inventoried by the contractor. The contractor shall be responsible for the removal of all existing plants that are to be removed. The contractor shall be responsible for the removal of all existing plants that are to be removed. The contractor shall be responsible for the removal of all existing plants that are to be removed.
 - Contractor shall verify position of all existing and proposed shrubs and trees. The contractor shall be responsible for the removal of all existing shrubs and trees that are to be removed. The contractor shall be responsible for the removal of all existing shrubs and trees that are to be removed. The contractor shall be responsible for the removal of all existing shrubs and trees that are to be removed.
 - Contractor shall be responsible for the removal of all existing shrubs and trees that are to be removed. The contractor shall be responsible for the removal of all existing shrubs and trees that are to be removed. The contractor shall be responsible for the removal of all existing shrubs and trees that are to be removed.
 - All structures shall be removed for retaining at depth.
 - Contractor shall be responsible for the removal of all existing shrubs and trees that are to be removed. The contractor shall be responsible for the removal of all existing shrubs and trees that are to be removed. The contractor shall be responsible for the removal of all existing shrubs and trees that are to be removed.
 - Contractor shall be responsible for the removal of all existing shrubs and trees that are to be removed. The contractor shall be responsible for the removal of all existing shrubs and trees that are to be removed. The contractor shall be responsible for the removal of all existing shrubs and trees that are to be removed.
 - Contractor shall be responsible for the removal of all existing shrubs and trees that are to be removed. The contractor shall be responsible for the removal of all existing shrubs and trees that are to be removed. The contractor shall be responsible for the removal of all existing shrubs and trees that are to be removed.
 - Contractor shall be responsible for the removal of all existing shrubs and trees that are to be removed. The contractor shall be responsible for the removal of all existing shrubs and trees that are to be removed. The contractor shall be responsible for the removal of all existing shrubs and trees that are to be removed.
 - Contractor shall be responsible for the removal of all existing shrubs and trees that are to be removed. The contractor shall be responsible for the removal of all existing shrubs and trees that are to be removed. The contractor shall be responsible for the removal of all existing shrubs and trees that are to be removed.
 - Contractor shall be responsible for the removal of all existing shrubs and trees that are to be removed. The contractor shall be responsible for the removal of all existing shrubs and trees that are to be removed. The contractor shall be responsible for the removal of all existing shrubs and trees that are to be removed.
 - Contractor shall be responsible for the removal of all existing shrubs and trees that are to be removed. The contractor shall be responsible for the removal of all existing shrubs and trees that are to be removed. The contractor shall be responsible for the removal of all existing shrubs and trees that are to be removed.
 - Contractor shall be responsible for the removal of all existing shrubs and trees that are to be removed. The contractor shall be responsible for the removal of all existing shrubs and trees that are to be removed. The contractor shall be responsible for the removal of all existing shrubs and trees that are to be removed.
 - Contractor shall be responsible for the removal of all existing shrubs and trees that are to be removed. The contractor shall be responsible for the removal of all existing shrubs and trees that are to be removed. The contractor shall be responsible for the removal of all existing shrubs and trees that are to be removed.
 - Contractor shall be responsible for the removal of all existing shrubs and trees that are to be removed. The contractor shall be responsible for the removal of all existing shrubs and trees that are to be removed. The contractor shall be responsible for the removal of all existing shrubs and trees that are to be removed.

WAGBILL
ARCHITECTURE DESIGN
2000 WEST 10TH STREET
DALLAS, TX 75205
PHONE: 972.441.1111

Barrett, Burke, Wilson, Castle, Barin & Rappier, LLP
Attorneys and Counselors at Law
15000 Surveyor Rd.
Addison, Texas 75244

Sheet of 56
#4
Scale: 1/8" = 1'-0"

BRINCKLEY ENGINEERS, INC.
Civil & Structural Engineers
One A Street, Suite 100
Dallas, Texas 75201
Phone: (214) 741-1000

#RB-4



