

ORDINANCE NO. 005-035

AN ORDINANCE OF THE TOWN OF ADDISON, TEXAS, AMENDING CHAPTER 62-162, PREMISES SIGNS, SECTION 62-163, AREA, AND SECTION 62-285, LUMINESCENT GASEOUS TUBING OF THE CODE OF ORDINANCES, SO AS TO GRANT A MERITORIOUS EXCEPTION TO THE CITY'S SIGN ORDINANCE TO ALLOW AN ATTACHED SIGN WITH A MAXIMUM LOGO HEIGHT OF 31", AN ATTACHED SIGN WITH A MAXIMUM LOGO HEIGHT OF 35.5", AN ATTACHED SIGN WITH MAXIMUM ELEMENT HEIGHT OF 34.5", PERPENDICULAR TO BUILDING AS REQUESTED, ACCENT LIGHTING (NEON OR LED) AT ROOF LINE APPROVED SUBJECT TO LIGHTS BEING INSTALLED IN A MANNER THAT DOES NOT ALLOW LIGHTING ELEMENT TO BE SEEN, ON APPLICATION WITH ON THE BORDER, LOCATED AT 4855 BELT LINE ROAD, PROVIDING FOR A REPEAL CLAUSE; PROVIDING FOR A PENALTY CLAUSE; AND PROVIDING FOR A SEVERABILITY CLAUSE.

BE IT ORDAINED BY THE CITY COUNCIL OF THE TOWN OF ADDISON, TEXAS:

SECTION 1. In accordance with Chapter 62-162, Premises signs, Section 62-163, Area, and Section 62-285, Luminescent gaseous tubing of the Sign Ordinance a meritorious exception is hereby granted to On the Border, located at 4855 Belt Line Road, to allow an attached sign with a maximum logo height of 31", an attached sign with a maximum logo height of 35.5", an attached sign with a maximum element height of 34.5", perpendicular to building as requested, accent lighting (neon or LED), at roofline approved subject to lights being installed in a manner that does not allow lighting element to be seen, in accordance with the drawings attached hereto and made a part hereof for all purposes.

SECTION 2. That all ordinances of the City in conflict with the provisions of this ordinance be, and the same are hereby repealed and all other ordinances of the City not in conflict with the provisions of this ordinance shall remain in full force and effect.

SECTION 3. That any person, firm, or corporation violating any of the provisions or terms of this ordinance shall be subject to a fine not to exceed the sum of Two

Hundred Dollars (\$200.00) for each offense and that each day such violation shall continue to exist shall constitute a separate offense.

SECTION 4. That should any paragraph, sentence, subdivision, clause, phrase or section of this ordinance be adjudged or held to be unconstitutional, illegal or invalid, the same shall not affect the validity of this ordinance as a whole or any part or provisions thereof other than the part so decided to be invalid, illegal or unconstitutional, and shall not affect the validity of this ordinance as a whole.

DULY PASSED BY THE CITY COUNCIL OF THE TOWN OF ADDISON, TEXAS, on this the 9th day of August, 2005.



MAYOR

ATTEST:



CITY SECRETARY

CASE NO. ME-2005-07

APPROVED AS TO FORM:



BUILDING OFFICIAL

OUTLET BORDER
AN ELECTRIC SERVICE CORPORATION
05-038 R5
Sheet 12 of 14

ON THE BORDER
BELTLINE & ADDISON RD.
ADDISON, TX
Account: DEBBIE MOLTZ
Attn: LAUREN LANGFORD
Designer: P. AGUIAR
Date: 03/08/05

Client	
Sales	
Estimating	
Art	
Engineering	
Installed	

All dimensions in feet & inches (ft-in).
 All measurements are to the center of the member unless otherwise noted.
 All materials are to be of the highest quality and available in the area.
 All materials are to be installed in accordance with the manufacturer's instructions.
 All materials are to be installed in accordance with the applicable code requirements.
 All materials are to be installed in accordance with the applicable code requirements.
 All materials are to be installed in accordance with the applicable code requirements.

Chandler Signs
 www.chandlerjs.com
 2501 Rosemead Way Dallas, TX 75225
 972-455-3545 Fax: 972-455-3545
 2805-John Street Dallas, TX 75226
 972-455-3545 Fax: 972-455-3545

Chandler Signs
 2410 York Way Dallas, TX 75224
 972-455-3545 Fax: 972-455-3545
 750 E. Hwy 241, Bldg. 3, Ste. 306
 Irving, TX 75039
 972-455-3545 Fax: 972-455-3545

Chandler Signs
 503-885-3440 Fax: 503-885-3440

FINAL ELECTRICAL CONNECTION BY CUSTOMER
 ALL ELECTRICAL WORK TO BE PERFORMED BY A LICENSED ELECTRICAL CONTRACTOR IN ACCORDANCE WITH THE NATIONAL ELECTRICAL CODE (NEC) AND ALL APPLICABLE LOCAL CODES.
 ALL ELECTRICAL WORK TO BE PERFORMED BY A LICENSED ELECTRICAL CONTRACTOR IN ACCORDANCE WITH THE NATIONAL ELECTRICAL CODE (NEC) AND ALL APPLICABLE LOCAL CODES.

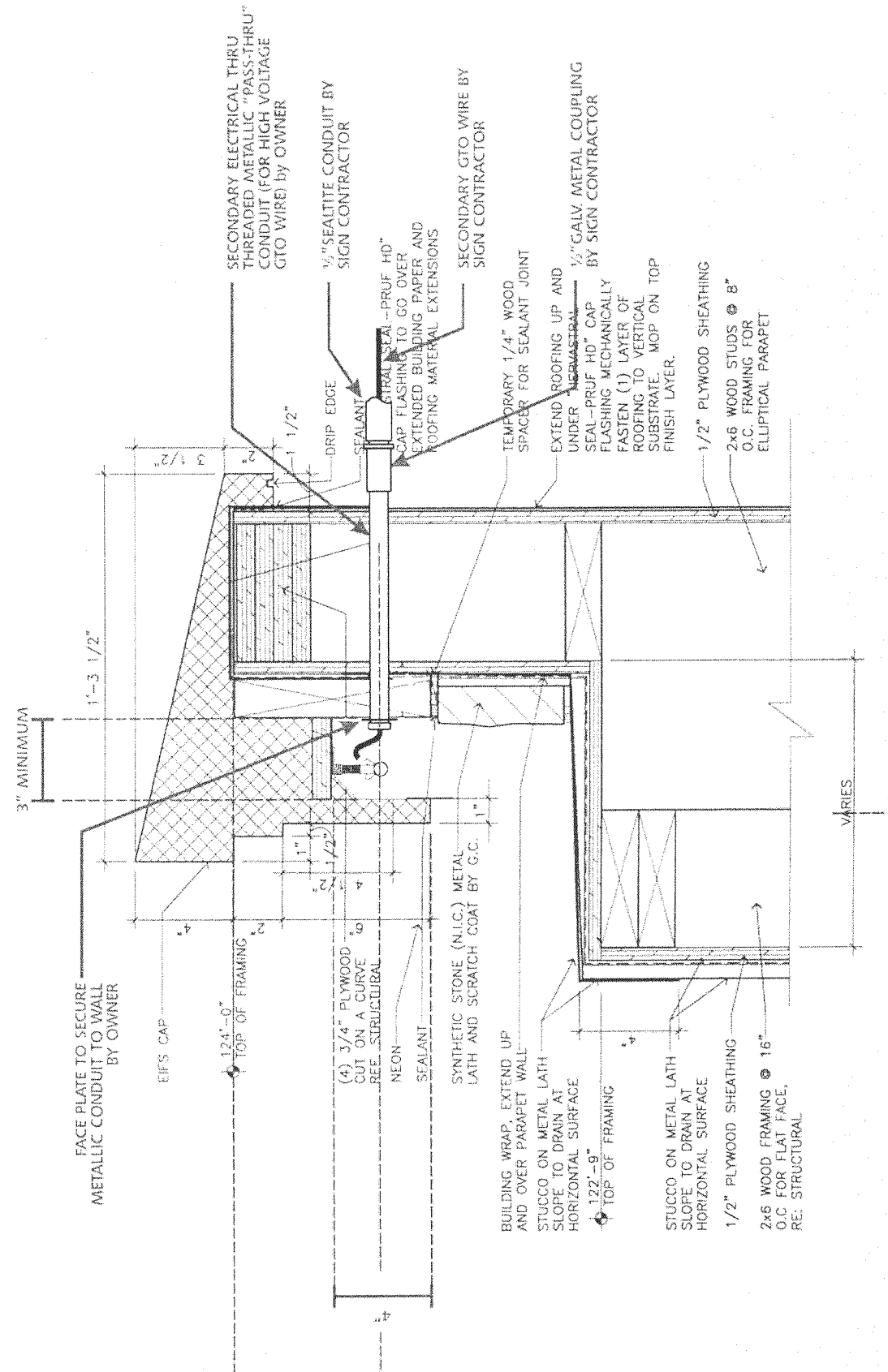

A SECTION DETAIL @ RADIUS WALL

SCALE: 3" = 1'-0"



05-098 R5
Sheet 10 of 14

ON THE BORDER

BELTLINE & ADDISON RD.
ADDISON, TX

Account: DEBBIE MOITZ
Rep: LAUREN LANGFORD

Designer: P. ACUIAR
Date: 03/08/05

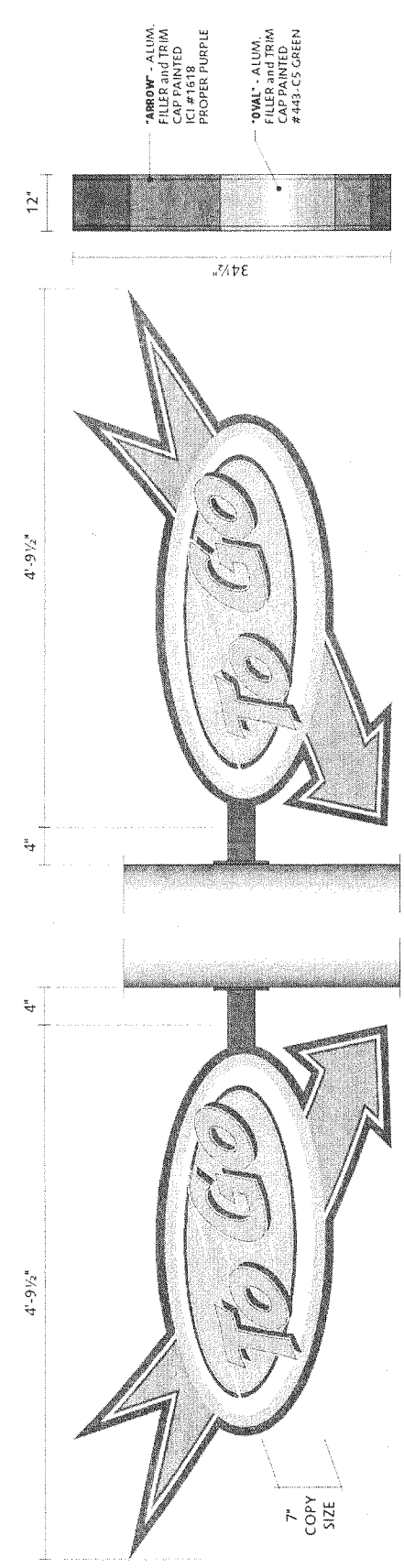

SIDE A A 3012

1" = 1'-0"

OTB-TGSP CUSTOM BLADE SIGN

ONE (1) REQUIRED - MANUFACTURE AND INSTALL

ALUMINUM FABRICATED D/E DISPLAY with 3" X 3" SQ. ALUM.
TUBE SUPPORT and MOUNTING PLATE

- SUPPORTS and MOUNTING PLATES PAINTED ICI #1618 PROPER PURPLE

#7328 WHITE PLEX FACES with 1st SURFACE APPLIED
VINYL GRAPHICS:

- #2500-84 TANGERINE VINYL ARROW with WHITE OUTLINE and 3M #3630-128 PLUM PURPLE TRANS. VINYL BORDER
- ECL 6500 WHITE (AR) NEON TUBE ILLUM. (1 FRANCE 10,000 V. TRANSF.)

**FIELD SURVEY BLDG. AND COORDINATE MOUNTING ATTACHMENTS
NEEDED, PRIOR TO FABRICATION**

- USE NON-CORROSIVE MOUNTING HARDWARE
- WALL BLOCKING by BRINKER G.C.

SPEED LINES TO BE A9642-T GREEN
and SHO-THRU WHITE

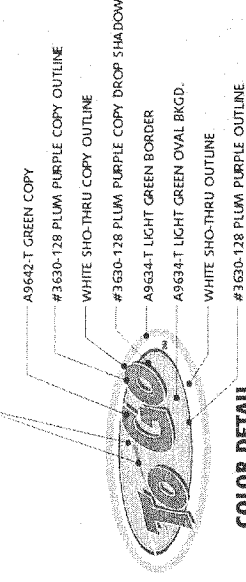

COLOR DETAIL

- #3630-128 PLUM PURPLE
- A9642-T GREEN (DARK GREEN)
- A9634-T LIGHT GREEN
- #2500-84 TANGERINE
- WHITE - #7328 (SHO-THRU)

- * PRIMARY ELEC. SERVICE BY OTHERS
 - * APPROX. 1.35 A. LOAD
 - * (1) ONE 120 V. 20 A. CIR. REQ'D.
 - * U.L. LABEL REQ'D.
- * APPROX. TOTAL WT.: 600 lbs.

END VIEW

ARROW - ALUM. FILLER and TRIM ICI #PT618 PROPER PURPLE
OVAL - ALUM. FILLER and TRIM CAP PAINTED #443-CS GREEN

DISTRIBUTION OF PRINTS

MASTER	<input type="checkbox"/>	PAPER	<input type="checkbox"/>	PATTERNS	<input type="checkbox"/>	ALUMINUM	<input type="checkbox"/>	TOTAL	
ELECT.	<input type="checkbox"/>	ASSEMBLY	<input type="checkbox"/>	CAD	<input type="checkbox"/>	GRAPHIC	<input type="checkbox"/>		
STK. MFG.	<input type="checkbox"/>	INST. SHIP	<input type="checkbox"/>	HEAT TR.	<input type="checkbox"/>	STR. PLEX	<input type="checkbox"/>		
CUSTOM	<input type="checkbox"/>	PLEX	<input type="checkbox"/>	AVAIL. ASSY	<input type="checkbox"/>	STR. PAINT	<input type="checkbox"/>		
	<input type="checkbox"/>	VINYL	<input type="checkbox"/>	ANNING	<input type="checkbox"/>				

MATERIAL LIST	DESCRIPTION	QUANTITY	UNIT	PRICE	TOTAL

Work Order

Engineer



www.chandler-signs.com

2001 Maple View Dallas, TX 75226
214-902-2000 Fax 214-902-2044

8305 Wilshire San Antonio, TX 78216
210-597-3094 Fax 210-597-0724

2420 Vista Way San, 200
Lawrenceville, GA 30044 770-962-7023

795 E. Main St. Booth 3, Rm. 200
Woodward Park, CO 80083
719-887-3587 Fax 719-887-3586

P.O. Box 4333 Loveland, CO 80538
970-489-3680 Fax 970-554-3840





05-098 R5
 Sheet 8 of 14

ON THE BORDER

BELTLINE & ADDISON RD.
 ADDISON, TX
 Account: DEBBIE MOLITZ
 Rep: LAUREN LANGFORD
 Designer: P. AGUIAR
 Date: 03/08/05

Client:	
Estimating:	
Project Manager:	
Labelled:	

R1 Deleted Option 1, 4, 105, 118
 R2 Changed 400' to 400' and 4
 changed to 400' Ag. 71505, 118
 R3 Added non-digital in core.
 Based on changed layout on sheet
 4. R4 Deleted line on sign, 4, 8, 10
 4, 105, 118
 R5 Deleted & replaced location
 on sign type, 4, 8, 105, 118
 R6 Deleted 400' and 400' from
 sign 4, 8, 105, 118, 4, 8, 105, 118

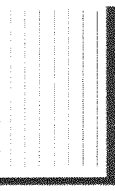

www.chandlerfrs.com
 2500 Market Way, Dallas, TX 75228
 214-992-2000 Fax 214-992-2044
 1204 Millburn, San Antonio, TX 78204
 210-349-3804 Fax 210-349-6744
 3420 Vesta Way, Ste. 200
 Houston, TX 77057 Fax 281-942-3033
 750 E. Market Street, Ste. 200
 Woodstock, CO 80383
 719-487-3307 Fax 719-487-3506
 P.O. Box 43123, Louisville, KY 40253
 502-489-3640 Fax 502-254-3640

FINAL ELECTRICAL CONNECTION BY CUSTOMER

DO NOT BE MISLEADING
 THE UL LISTING IS AN INDICATION OF
 LISTING AND DOES NOT CONSTITUTE A
 WARRANTY BY CHANDLER SIGNS

- COLOR CALL-OUTS**
- ICI PROPER PURPLE
 - ICI GREENSBORO
 - ICI YELLOW GREEN
 - ICI OLD GLORY RED
 - WHITE
- SEMI-GLOSS FINISH**

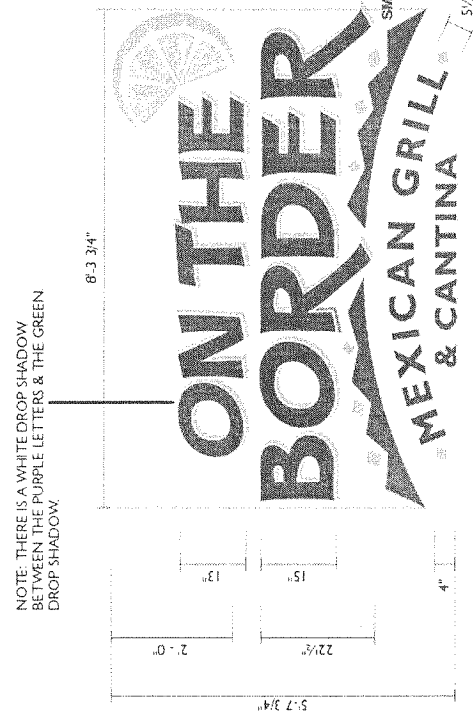

E OTB-48-PWS PAINTED WALL SIGN 1/2" = 1'-0"
 PATTERN & PAINT APPLICATION
 FIELD SURVEY NEEDED PRIOR TO FABRICATION

Work Order
Engineer

DISTRIBUTION OF PRINTS	
MASTER	<input type="checkbox"/> PRINT
ELECT	<input type="checkbox"/> PATTERNS
FILE	<input type="checkbox"/> CAD
INST/SHOP	<input type="checkbox"/> NEON
STK. RM.	<input type="checkbox"/> AMPLASSY
CUSTOM	<input type="checkbox"/> VINYL
	<input type="checkbox"/> ALUMINUM
	<input type="checkbox"/> CHIL LTR.
	<input type="checkbox"/> LTR PLEX
	<input type="checkbox"/> LTR PAINT
	<input type="checkbox"/> WORKING
TOTAL	

MATERIAL LIST	



05-098 R5
Sheet 7 of 14

ON THE BORDER
BELTLINE & ADDISON RD.
ADDISON, TX

Account DEBBIE MOLTZ
Rep. LAUREN LANGFORD
Designer P. AGUIAR
Date 03/09/05

Client	
Sales	
Estimating	
Art	
Engineering	
Production	

R1) Drawn on plotter 1/4" x 105" D11
R2) Changed sign to include a
change to include the
sign to include the
Border & Addison sign on the
plotter. Added interior wall panel
& logo. Sign on sign 4' x 8'
R3) Revised & dimensional detail on
border sign (see 1) Added options
border sign 1/4" x 105" D11
R4) Revised detail on border sign
& logo. Sign on sign 4' x 8'



www.chandler-signs.com
3201 Monroe Hwy. Dallas, TX 75228
214-903-3000 Fax 214-902-2044
2205 N. Collins Ave. Houston, TX 77058
713-961-1400 Fax 713-961-1424
1400 N. Loop W. Suite 200
Orcutt, CA 92254
760-947-7003 Fax 760-947-7033
790 E. Hwy. 24 - Bldg. 2, Ste. 200
Newport News, VA 23602
757-437-2504
P.O. Box 6223 Louisville, KY 40203
502-499-3440 Fax 502-724-3843

FINAL ELECTRICAL
CONNECTION
BY CUSTOMER
UL

COLOR CALL-OUTS

- ICI PROPER PURPLE
- ICI GREENSBORO
- ICI YELLOW GREEN
- ICI OLD GLORY RED
- WHITE

SEMI-GLOSS FINISH

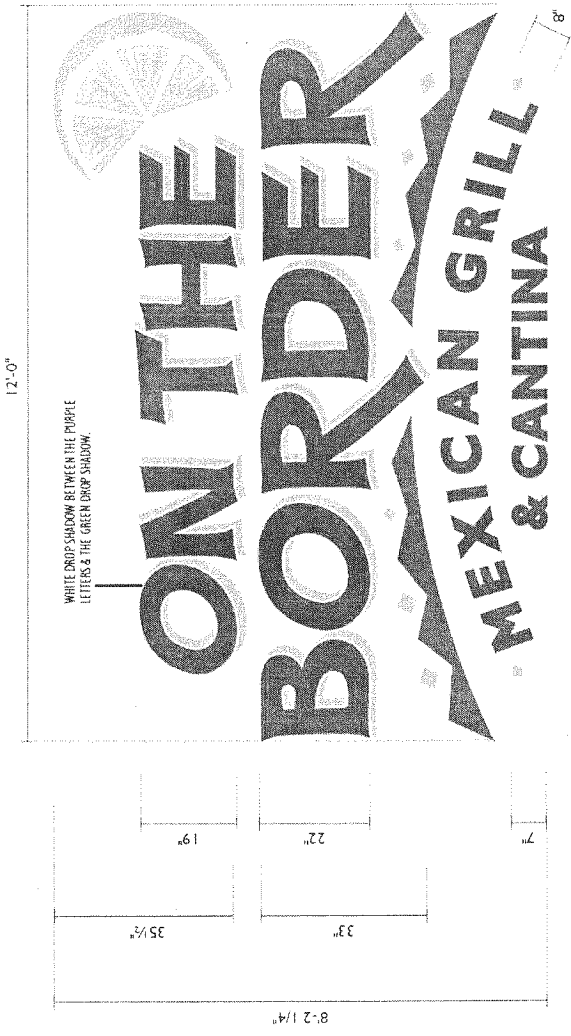

OTB-100-PWS PAINTED WALL SIGN
PATTERN & PAINT APPLICATION

Work Order
Engineer

DISTRIBUTION OF PRINTS	
MASTER ELECT	<input type="checkbox"/> PATTERNS
SHOP FILE	<input type="checkbox"/> CAD
INST./SHIP	<input type="checkbox"/> CAM
CUSTOMA	<input type="checkbox"/> NEON
	<input type="checkbox"/> ANODING
	<input type="checkbox"/> ALUMINUM
	<input type="checkbox"/> CHAR. LTR.
	<input type="checkbox"/> LTR. ASSY.
	<input type="checkbox"/> LTR. PLEX
	<input type="checkbox"/> LTR. PAINT
	<input type="checkbox"/> VINYL
TOTAL	

MATERIAL LIST	



05-098 R5
Sheet 2 of 14

ON THE BORDER

BELTLINE & ADDISON RD.
ADDISON, TX

Account: DEBBIE MOLTZ
Rep.: LAUREN LANGFORD
Designer: P. AGUIAR
Date: 03/08/05

Client	
Architect	
Estimating	
Engineering	
Landscape	

R) Drawn & checked by: [Redacted]

R) Checked sign "C" location & dimensions to match sign #1505 118
R) Review not necessary in case
of any changes. As the sign is a
new sign, it is not necessary to
provide. Ask for review when placed
& R) C. D.N.

R) Electrical & dimensional direction
border note (see) added options
on sign type "C" 8/13/04 D.N.

R) Dimensional note on border note
to match sign #1505 118



www.chandler-signs.com

3209 Manor Way, Dallas, TX 75235
214-902-3000 Fax 214-902-3044
2105 Willard St., Houston, TX 77016
282-39-2884 Fax 282-39-9724
2400 West 17th Street, Suite 200
1463-767-7000 Fax 760-947-7003
750 E. Hwy. 24 - Suite 200
The Woodlands, TX 77380
361-947-9655 Fax 361-947-9655
200 S. 46th Street, Suite 200
202-469-5440 Fax 202-354-9435

This company is the property of Chandler Signs, LLC
and is not to be used by any other company

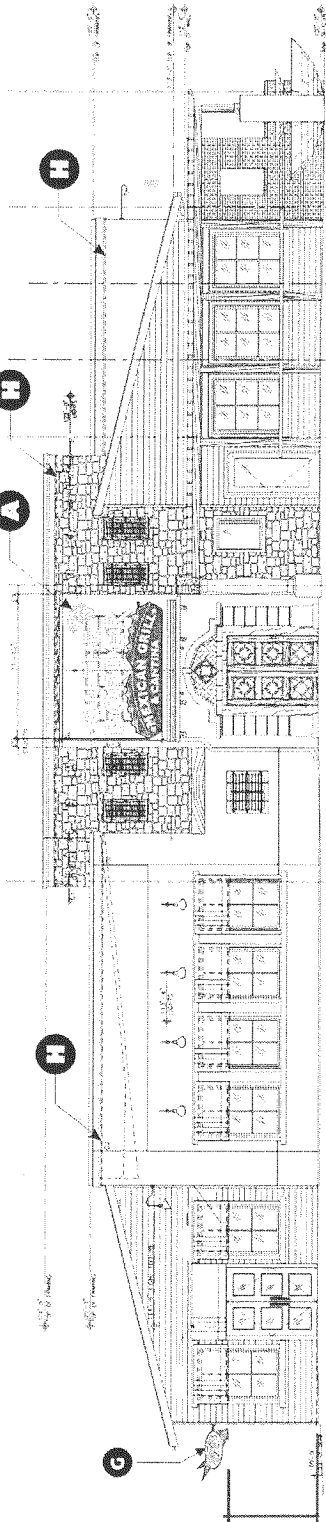

FRONT ELEV.

3/32" = 1'-0"

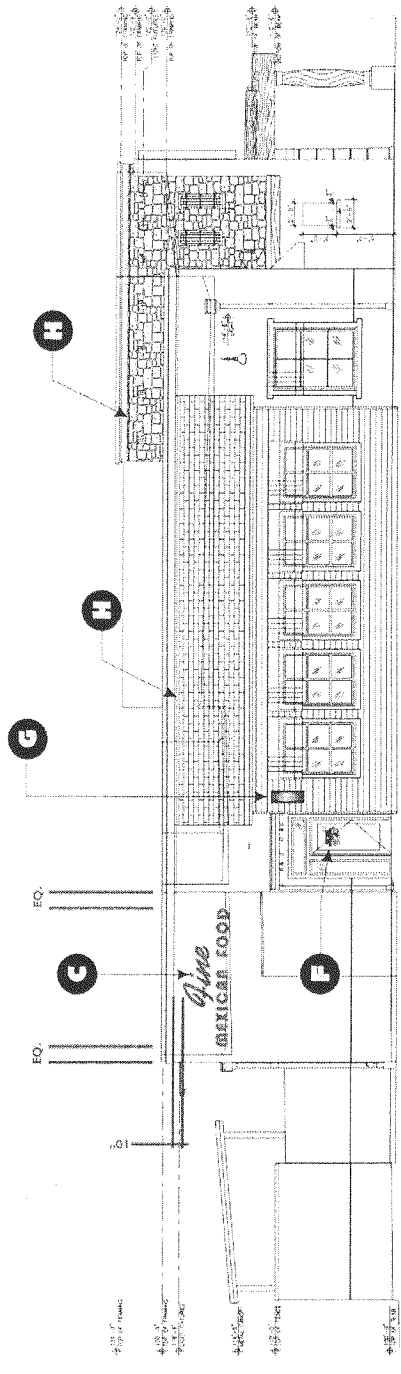

LEFT ELEV.

3/32" = 1'-0"

MATERIAL LIST

DISTRIBUTION OF PRINTS	
MASTER	<input type="checkbox"/> PRINTS
ELECT.	<input type="checkbox"/> CAD
SHOP/FIELD	<input type="checkbox"/> CAM
INSTR./APP.	<input type="checkbox"/> MECH.
CUSTOMER	<input type="checkbox"/> VINYL
	<input type="checkbox"/> ANNOTATIONS
	<input type="checkbox"/> ALPHABET
	<input type="checkbox"/> CHAR. LTR.
	<input type="checkbox"/> LTR. ASSG.
	<input type="checkbox"/> LTR. PIER
	<input type="checkbox"/> LTR. SYSTEMS
	<input type="checkbox"/> LTR. PRINT
TOTAL	

Work Order
Engineer