

**TOWN OF ADDISON, TEXAS
ORDINANCE NO. 007-043**

AN ORDINANCE OF THE TOWN OF ADDISON, TEXAS, AMENDING CHAPTER 62, SIGNS, OF THE CODE OF ORDINANCES, SO AS TO GRANT A MERITORIOUS EXCEPTION TO THE CITY'S SIGN ORDINANCE TO ALLOW THREE SIGNS ON THE EAST FACADE, WITH ONE HAVING AN AREA OF APPROXIMATELY 50 SQUARE FEET AND TWO HAVING AREAS OF APPROXIMATELY 35 SQUARE FEET EACH, ON APPLICATION WITH THE CROWNE PLAZA HOTEL, LOCATED AT 14315 MIDWAY ROAD, PROVIDING FOR A REPEAL CLAUSE; PROVIDING FOR A PENALTY CLAUSE; AND PROVIDING FOR A SEVERABILITY CLAUSE.

BE IT ORDAINED BY THE CITY COUNCIL OF THE TOWN OF ADDISON, TEXAS:

SECTION 1. In accordance with Chapter 62-162 of the Sign Ordinance, a meritorious exception is hereby granted to The Crowne Plaza Hotel, located at 14315 Midway Road, to allow three attached signs, with one having an area of approximately 50 square feet and two having an area of approximately 35 square feet, in accordance with the drawings attached hereto and made a part hereof for all purposes.

SECTION 2. That all ordinances of the City in conflict with the provisions of this ordinance be, and the same are hereby repealed and all other ordinances of the City not in conflict with the provisions of this ordinance shall remain in full force and effect.

SECTION 3. That any person, firm, or corporation violating any of the provisions or terms of this ordinance shall be subject to a fine not to exceed the sum of Two Hundred Dollars (\$200.00) for each offense and that each day such violation shall continue to exist, shall constitute a separate offense.

SECTION 4. That should any paragraph, sentence, subdivision, clause, phrase or section of this ordinance be adjudged or held to be unconstitutional, illegal or invalid, the same shall not affect the validity of this ordinance as a whole or any part or provisions thereof other than the part so decided to be invalid, illegal or unconstitutional, and shall not affect the validity of this ordinance as a whole.

DULY PASSED BY THE CITY COUNCIL OF THE TOWN OF ADDISON,
TEXAS, on this the 27th day of November, 2007.

MAYOR

ATTEST:



CITY SECRETARY

CASE NO. ME-2007-9

APPROVED AS TO FORM:

BUILDING OFFICIAL

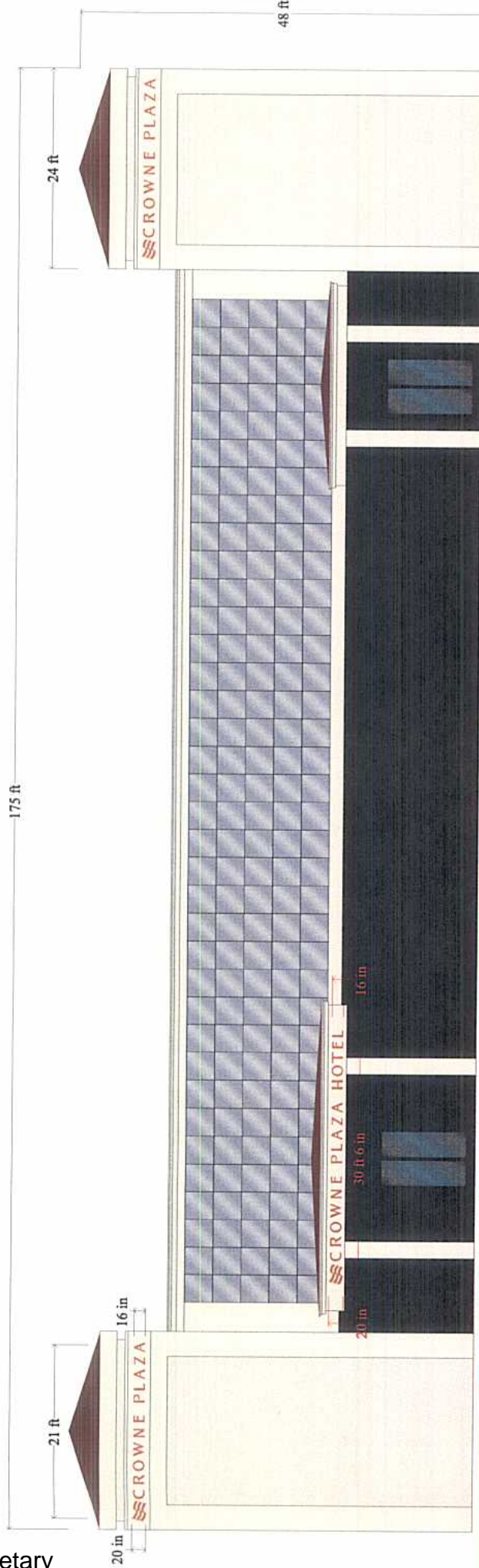
East Elevation



Manufacture And Install 1 Set Illuminated Channel Letters

Letter Build Specs:

- Channel Backs Fabricated from .063 Aluminum
- Channel Returns Fabricated from 5 in .063 Aluminum Painted White
- Letter Faces Fabricated from 3/16 in Red Acrylic
- 1 in Red Jewelite Trimcap
- Illuminated by Red L.E.D's

Cross Section

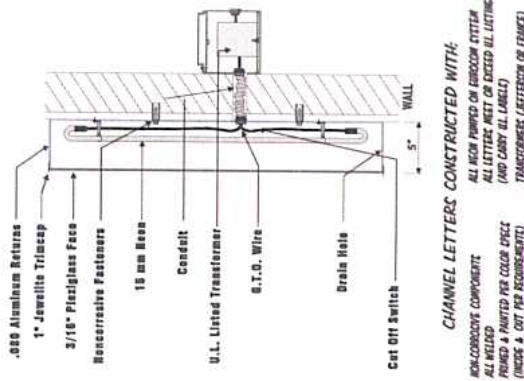

ALL ELECTRICAL SIGNAGE TO HAVE A DEDICATED PRIMARY CIRCUIT PER SPECIFICATIONS OF SIGN VENDOR. ALL PRIMARY CIRCUIT TO BE PROVIDED BY OTHERS. Construct & Install Using Only U.L. Listed Components & In Accordance w/ National Electrical Sign Code. ④

The AlphaSIGN CENTRE Specialty Neon 8908 Sovereign Row Dallas, TX 75247 OFFICE 972.438.7497 FAX 972.259.2135	Customer	Crown Plaza	Description	Channel Letters	Salesman/	Gene	Customer	Date:
	Location				Scale	n/a	Drawn By/	Jason
City, State	Addison, TX	Date	11/15/07				Production	Date:

This drawing is property of AlphaSIGN CENTRE and all rights to its reproduction and display are reserved by AlphaSIGN CENTRE.