

TOWN OF ADDISON, TEXAS
ORDINANCE NO. 008-004

AN ORDINANCE OF THE TOWN OF ADDISON, TEXAS, AMENDING CHAPTER 62, SIGNS, OF THE CODE OF ORDINANCES, SO AS TO GRANT A MERITORIOUS EXCEPTION TO THE CITY'S SIGN ORDINANCE TO ALLOW AN ATTACHED TOM THUMB SIGN WITH LETTER HEIGHTS OF 68" AND 24" AND AN AREA OF 200 SQUARE FEET, AN ATTACHED PHARMACY SIGN WITH LETTER HEIGHTS OF 30" AND A LOGO HEIGHT OF 39" AND AN AREA OF 47 SQUARE FEET, AN ATTACHED STARBUCKS COFFEE SIGN WITH LETTER HEIGHTS OF 14" AND AN AREA OF 22 SQUARE FEET AND AN ATTACHED SIGNATURE CAFÉ SIGN WITH A LOGO HEIGHT OF 24" AND AN AREA OF 20 SQUARE FEET ON APPLICATION WITH TOM THUMB, LOCATED AT 14280 MARSH LANE, PROVIDING FOR A REPEAL CLAUSE; PROVIDING FOR A PENALTY CLAUSE; AND PROVIDING FOR A SEVERABILITY CLAUSE.

BE IT ORDAINED BY THE CITY COUNCIL OF THE TOWN OF ADDISON, TEXAS:

SECTION 1. In accordance with Chapter 62-162 and Chapter 62 - 163 of the Sign Ordinance a meritorious exception is hereby granted to Tom Thumb, located at 14280 Marsh Lane, to allow an attached Tom Thumb sign with letter heights of 68" and 24" and an area of 200 square feet, an attached Pharmacy sign with letters heights of 30" and a logo height of 39" and an area of 47 square feet, an attached Starbucks Coffee sign with letters 14" in height and an area of 22 square feet and a Signature Café sign with a logo height of 24" and an area of 20 square feet in accordance with the drawings attached hereto and made a part hereof for all purposes.

SECTION 2. That all ordinances of the City in conflict with the provisions of this ordinance be, and the same are hereby repealed and all other ordinances of the City not in conflict with the provisions of this ordinance shall remain in full force and effect.

SECTION 3. That any person, firm, or corporation violating any of the provisions or terms of this ordinance shall be subject to a fine not to exceed the sum of Two

Hundred Dollars (\$200.00) for each offense and that each day such violation shall continue to exist shall constitute a separate offense.

SECTION 4. That should any paragraph, sentence, subdivision, clause, phrase or section of this ordinance be adjudged or held to be unconstitutional, illegal or invalid, the same shall not affect the validity of this ordinance as a whole or any part or provisions thereof other than the part so decided to be invalid, illegal or unconstitutional, and shall not affect the validity of this ordinance as a whole.

DULY PASSED BY THE CITY COUNCIL OF THE TOWN OF ADDISON, TEXAS, on this the 11th day of March, 2008.

MAYOR-JOE CHOW

ATTEST:



CITY SECRETARY-MARIO CANIZARES

CASE NO. ME-2008-3

APPROVED AS TO FORM:

BUILDING OFFICIAL

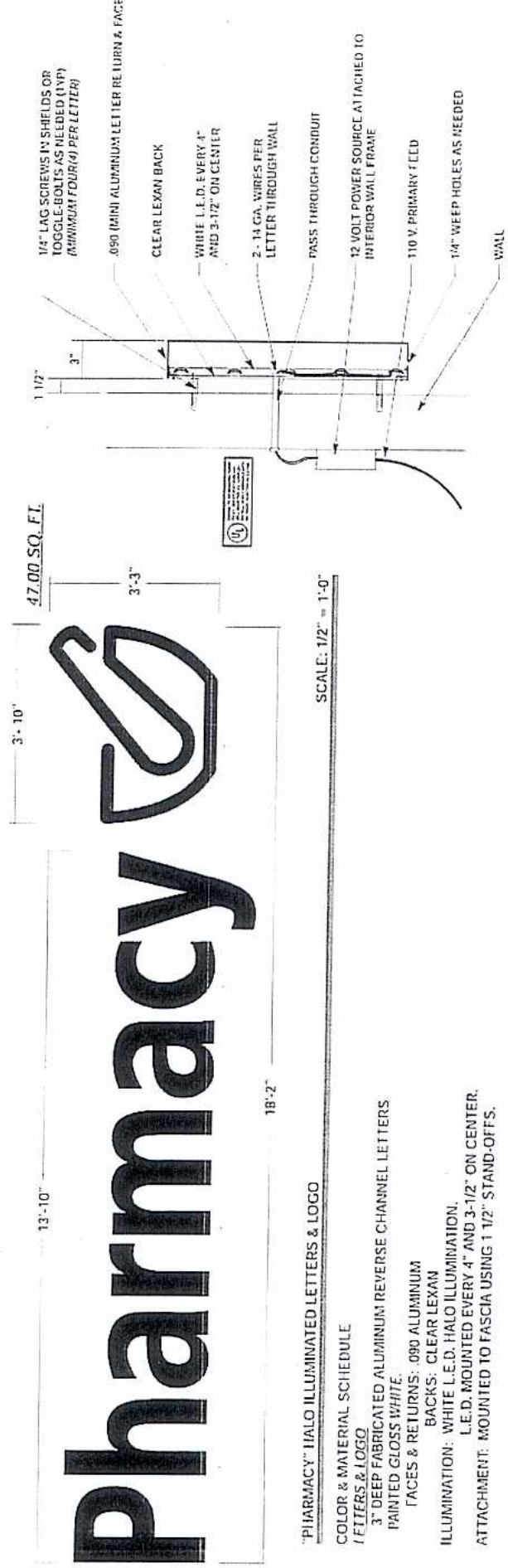
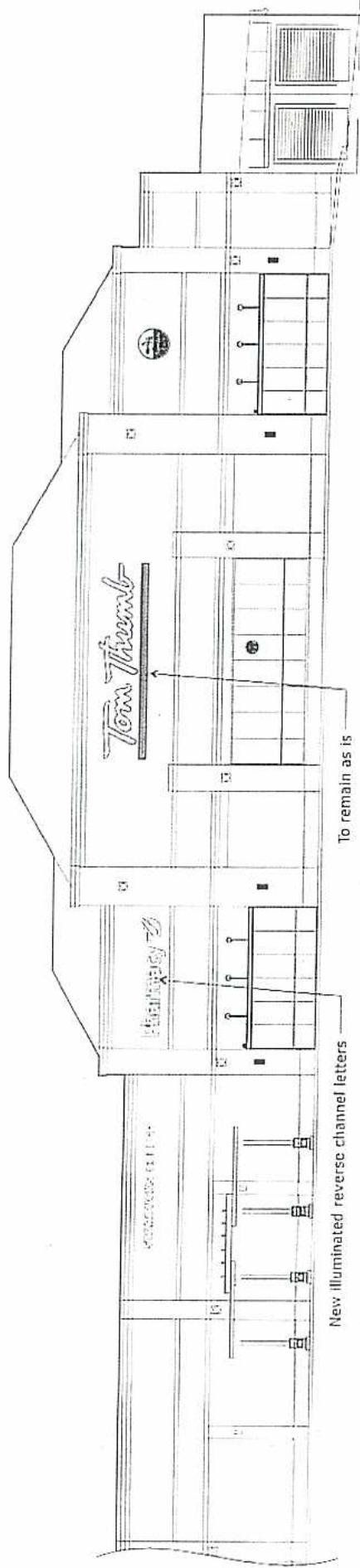
PUBLISHED:
5/11/2008



- 1/4" LAG SCREWS IN SHIELDS OR TOGGLE-BOLTS AS NEEDED (TYP. ALUMINUM FOUR(4) PER LETTER)
- .090 (MINI) ALUMINUM LETTER RETURN & FACE
- CLEAR LEXAN BACK
- WHITE L.E.D. EVERY 4" AND 3-1/2" ON CENTER
- 2- 14 GA. WIRES PER LETTER THROUGH WALL
- PASS THROUGH CONDUIT
- 12 VOLT POWER SOURCE ATTACHED TO INTERIOR WALL FRAME
- 110 V. PRIMARY FIELD
- 1/4" WEEP HOLES AS NEEDED
- WALL

SCALE: 1" = 1'-0"
 TYPICAL 12 VOLT LED REVERSE ILLUMINATED LETTER SECTION

47.00 SQ. FT.
 3'-10"
 3'-3"
 18'-2"
 13'-10"
 2'-6"

Pharmacy

SCALE: 1/2" = 1'-0"

"PHARMACY" HALO ILLUMINATED LETTERS & LOGO
 COLOR & MATERIAL SCHEDULE
 LETTERS & LOGO
 3" DEEP FABRICATED ALUMINUM REVERSE CHANNEL LETTERS
 PAINTED GLOSS WHITE.
 FACES & RETURNS: .090 ALUMINUM
 BACKS: CLEAR LEXAN
 ILLUMINATION: WHITE L.E.D. HALO ILLUMINATION.
 L.E.D. MOUNTED EVERY 4" AND 3-1/2" ON CENTER.
 ATTACHMENT: MOUNTED TO FASCIA USING 1 1/2" STAND-OFFS.

STATE SIGN EST. 1956 www.statesign.com	Corporate Office 7650 Houston Houston, TX 77061 713.943.1817 713.943.9771 (fax) 409.735.0124 (fax)	Branch Office 3400 South Hwy. 87 Orange, TX 77630 409.735.5553 409.735.0124 (fax)	This drawing is the property of State Sign Corp. and all rights to its use for reproduction are reserved by State Sign Corp. State Sign Corporation does NOT provide primary electrical design services. RESPONSIBILITY OF OTHERS! Contractors are to provide for 120 volt electrical service unless otherwise noted.
	Cabinets <input type="checkbox"/> Permit (N/A) <input type="checkbox"/> Epoxy <input type="checkbox"/> A-1 Coar <input type="checkbox"/> V-nal <input type="checkbox"/> Routing <input type="checkbox"/> Ply/Plis <input type="checkbox"/> Channel Ltr	Backs <input type="checkbox"/> Steel <input type="checkbox"/> Local Fil <input type="checkbox"/> Insulation <input type="checkbox"/> Finishing	N/A Designer: Labonville File: 51...12643-Remodel.cdr
RANDALLS #264 14280 Mhrsh Lane Addison, TX 75233	07-5920 Date: 12/10/07 Revised: N/A Sales Rep: Danny Zoch	2007 State Sign Corp.	2007 State Sign Corp.

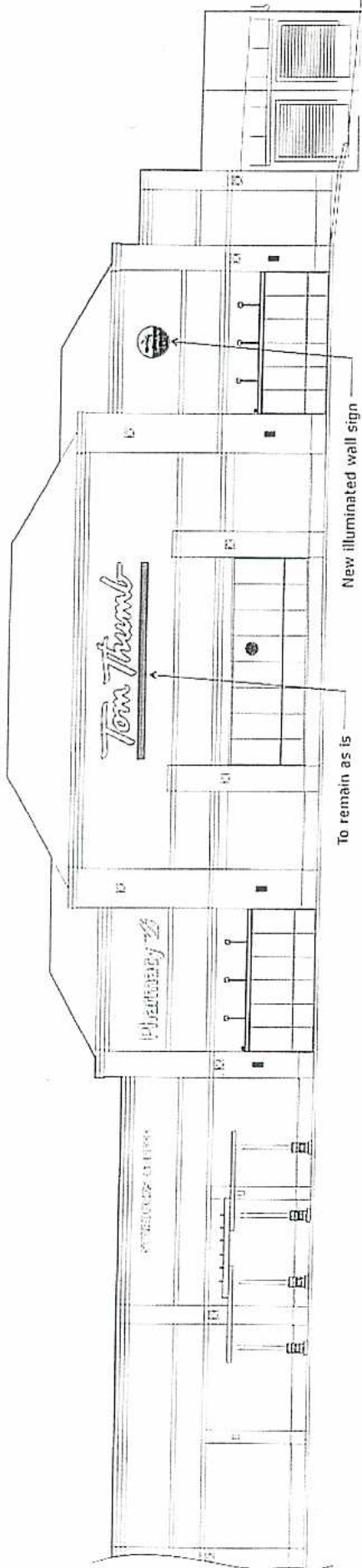

COLOR & MATERIAL SCHEDULE
CABINET: 6" DEEP FABRICATED EXTRUSION CABINET PAINTED TO MATCH PANTONE BLACK 5C.
FACE: WHITE ACRYLIC FACE WITH TRANSLUCENT DIGITAL VINYL PRINT.
ILLUMINATION: WHITE L.E.D. DIRECT ILLUMINATION.
ATTACHMENT: MOUNTED FLUSH TO FASCIA.
ALWAYS VERIFY BEFORE MFG.

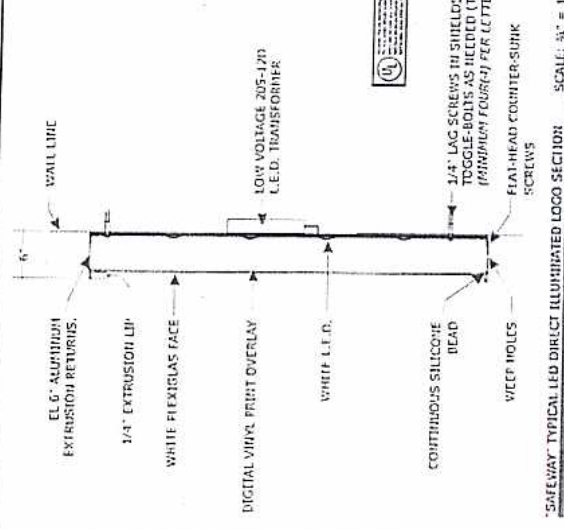

SCALE: 1/2" = 1'-0"

"SIGNATURE CAFE" DIRECT ILLUMINATED CABINET



Corporate Office
 7030 Harwin Houston, TX 77061
 713.543.1832
 713.543.9721 (fax)
 www.statesign.com

Branch Office
 3100 South Hwy 87 Orange, TX 77630
 409.735.5553
 409.735.9128 (fax)

This drawing is the property of State Sign Corp. and shall only be used for reproduction as reserved by State Sign Corp. State Sign Corporation does NOT assume any liability for any errors in this drawing. **RESPONSIBILITY OF OTHERS!**
 Signs will be made for 120 volt electrical service unless otherwise noted.

- Permit (A-Z)
- Shop File
- Art. Dept
- Vinyl
- Routing
- Plaz/Flx
- Chopped Lb
- Cabinets
- Neon
- Paint
- Steel
- Install File
- Installation
- Purchasing

Web Order

WO Date: n/a
 File: s:\...12613-Remodel.cdr

Job Location 07.5920
 Date: 12/19/07 Revised: n/a
 Sales Rep: Danny Zoch

Job Location Randall's #264
Street 14280 Marsh Lane
City, State Addison, TX 75233

C 2007 State Sign Co
 Randall #26
 14280 Marsh La
 Addison, TX 75248

Job Location
 Street
 City, State

07-5920
 Date: 12/10/07 Revised: n/a
 Sales Rep: Danny Zach

DESIGNER: N/A
 Designer: LaBoville
 WO Date: n/a
 File: s:\...12643-Rennadst.cdr

Permit (VZ)
 Sign File
 Sign Copy
 Vinyl
 Sign/Flex
 Channel Lit

Cabinet
 Neon
 Backlit
 Backlit File
 Install File
 Installation
 Purchasing

Branch Office
 3401 South Hwy 87
 Orange, TX 77630
 409.735.5551
 409.735.9124 (fax)
 www.statesign.com

Corporate Office
 7630 Hansen
 Houston, TX 77061
 713.843.1832
 713.843.9771 (fax)
 EST. 1956
STATE SIGN

EST. 1956

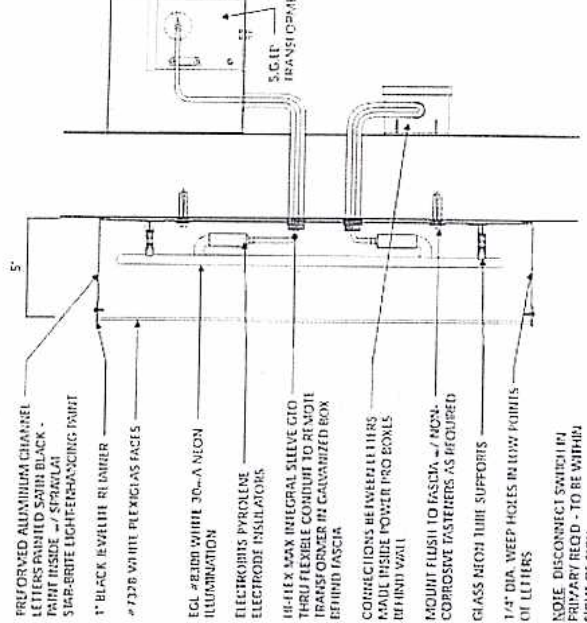
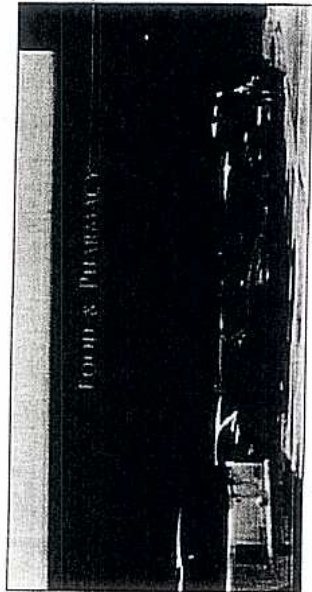
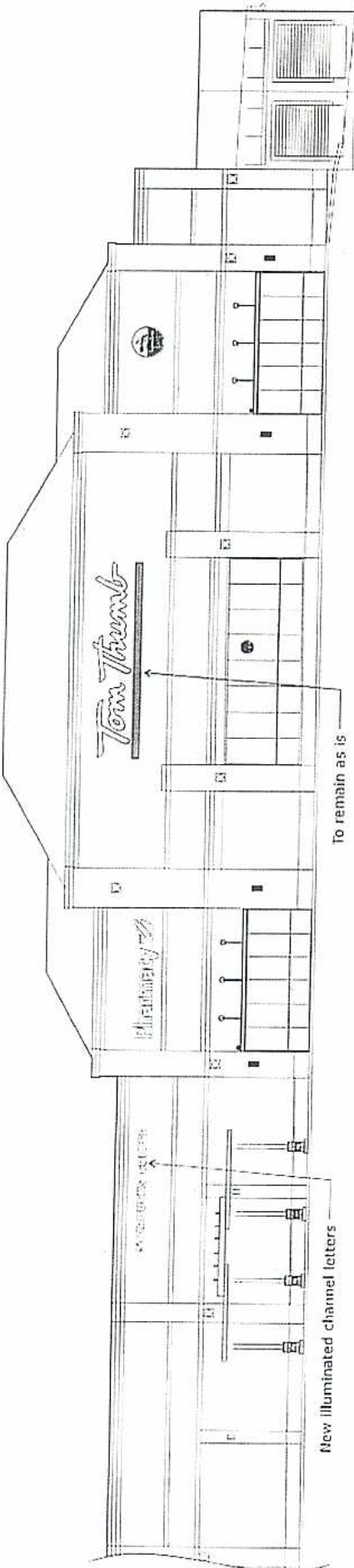

LETTER SECTION

1/2" = 1'-0"

14" 7'-0" 18'-9 3/4" 11'-3 1/2"

STARBUCKS COFFEE

CHANNEL LETTER DISPLAY