

TOWN OF ADDISON, TEXAS
ORDINANCE NO. 008-029

AN ORDINANCE OF THE TOWN OF ADDISON, TEXAS, AMENDING CHAPTER 62, SIGNS, OF THE CODE OF ORDINANCES, SO AS TO GRANT A MERITORIOUS EXCEPTION TO THE CITY'S SIGN ORDINANCE TO ALLOW An ATTACHED SIGN WITH A MAXIMUM LETTER HEIGHT OF 24.25", ON APPLICATION WITH BJ'S RESTAURANT, LOCATED AT 4901 BELT LINE ROAD, PROVIDING FOR A REPEAL CLAUSE; PROVIDING FOR A PENALTY CLAUSE; AND PROVIDING FOR A SEVERABILITY CLAUSE.

BE IT ORDAINED BY THE CITY COUNCIL OF THE TOWN OF ADDISON, TEXAS:

SECTION 1. In accordance with Chapter 62 – 163, of the Sign Ordinance a meritorious exception is hereby granted to BJ's Restaurant, located at 4901 Belt Line Road, to allow an attached sign with a maximum letter height of 24.25" and a maximum, in accordance with the drawings attached hereto and made a part hereof for all purposes.

SECTION 2. That all ordinances of the City in conflict with the provisions of this ordinance be, and the same are hereby repealed and all other ordinances of the City not in conflict with the provisions of this ordinance shall remain in full force and effect.

SECTION 3. That any person, firm, or corporation violating any of the provisions or terms of this ordinance shall be subject to a fine not to exceed the sum of Two Hundred Dollars (\$200.00) for each offense and that each day such violation shall continue to exist shall constitute a separate offense.

SECTION 4. That should any paragraph, sentence, subdivision, clause, phrase or section of this ordinance be adjudged or held to be unconstitutional, illegal or invalid, the same shall not affect the validity of this ordinance as a whole or any part or provisions thereof other than the part so decided to be invalid, illegal or unconstitutional, and shall not affect the validity of this ordinance as a whole.

DULY PASSED BY THE CITY COUNCIL OF THE TOWN OF ADDISON,
TEXAS, on this the 26th day of August, 2008.



MAYOR-Joe Chow

ATTEST:

CITY SECRETARY-Mario Canizares

CASE NO. ME-2008-5

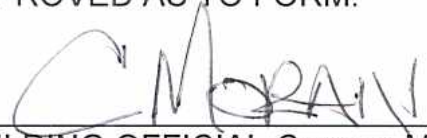
APPROVED AS TO FORM:



BUILDING OFFICIAL-Carmen Moran

	Client B's
Design # CE8732R2	
Sheet 1 of 9	
Address 4501 BELT LINE ROAD ADRISSON, TX	
Account Rep. J. MUELLER	
Designer H. CRADDOCK	
Date 06/17/08	
Approval / Date	
Client	
Take	
Estimating	
Art	
Engineering	
Landmark	
Revision / Date	

R1 MR-2770(4) AND SIGN OF: SIGNAGE FOR ELEVATION SHOW
 1/2" = 1'-0" (VERTICAL) 1/4" = 1'-0" (HORIZONTAL)
 ALL DIMENSIONS ARE TO FACE UNLESS OTHERWISE NOTED.
 ALL DIMENSIONS ARE TO FACE UNLESS OTHERWISE NOTED.
 ALL DIMENSIONS ARE TO FACE UNLESS OTHERWISE NOTED.

Chandler Signs
 www.chandler signs.com
 2501 Meteor Way Dallas, TX 75235
 214.802.2000 Fax 214.802.2044
 17148 Village Park Avenue, TX 75216
 214.343.3504 Fax 214.343.4724
 1438 Park Center Dr. York, CA 95731
 916.380.7555 Fax 916.317.7521
 710 E. Hwy 24 E. Ste. 200
 P.O. Box 4113 Lawrence, KY 40325
 502.481.2860 Fax 502.281.1843

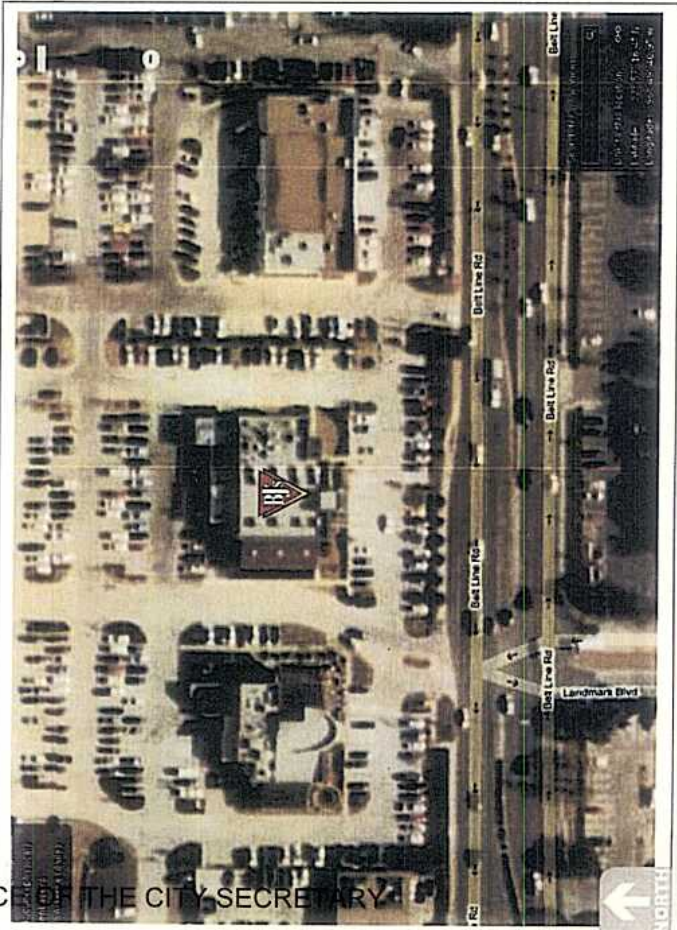
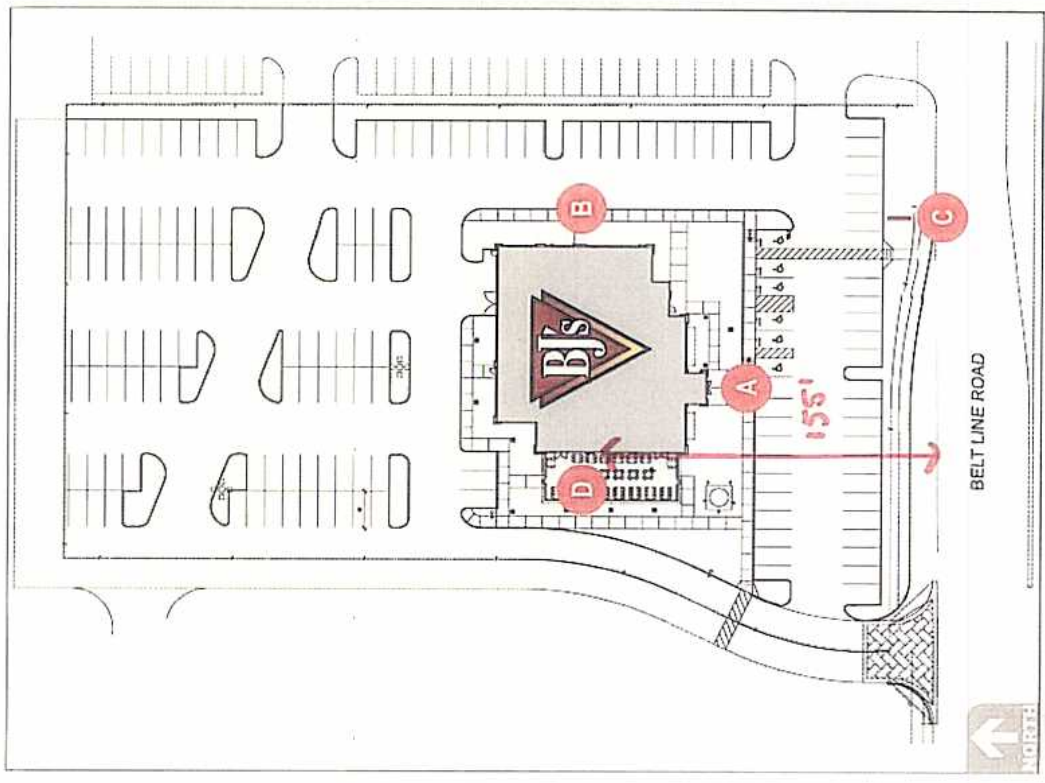
FINAL ELECTRICAL CONNECTION BY CUSTOMER



SITE OVERVIEW
 SCALE NONE

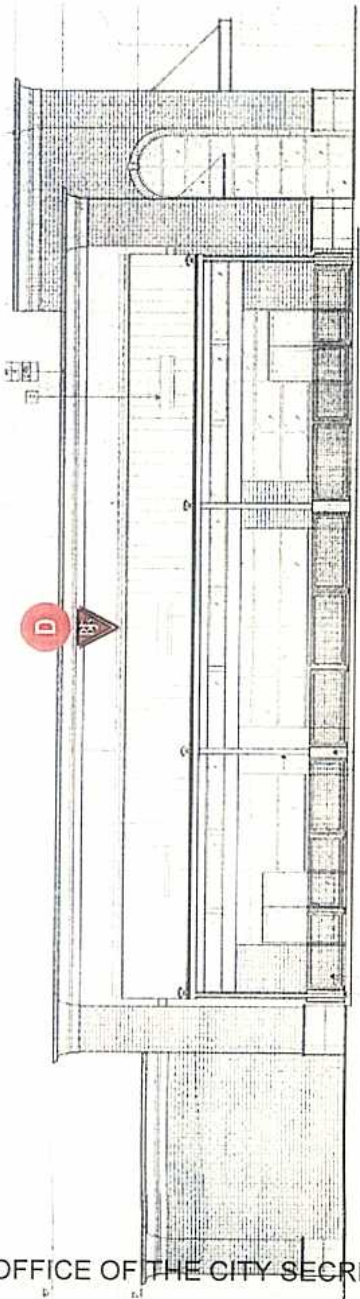

○ WEST ELEVATION (PROPOSED) - WITH CUSTOM LOGO
SCALE: 3/32" = 1'-0"

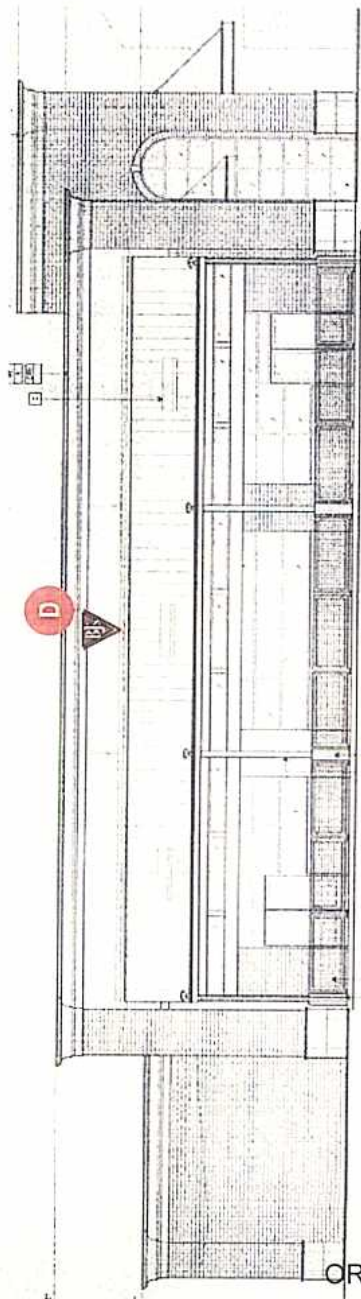

○ WEST ELEVATION (PROPOSED) - WITH STANDARD LOGO
SCALE: 3/32" = 1'-0"

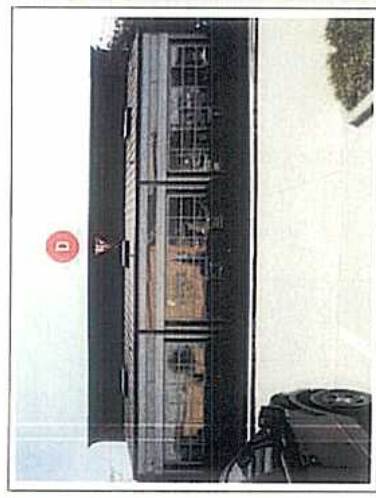

PHOTO OF WEST ELEVATION



PHOTO OF WEST ELEVATION

	Client BJ's
Design # C88752R2	Account Rep. J. WUELLER
Sheet 5A of 9	Designer H CRADDOCK
Address 4301 BELT LINE ROAD ADDISON, TX	Date 08/17/09
Approval / Date	
Client	
Scale	
Architecting	
SA	
Engineering	
Landmark	
Revision / Date	
<p>BY ARCHITECT AND SIGN D: SIGNATURE AND ELEVATION. SHOW SIGNATURE AND ELEVATION. SHOW BY CHARTERED ENGINEER SIGN D TO MEASUREMENTS OF PARAPET</p>	

Chandler Signs
www.chandler-signs.com

2281 Marney Way Dallas, TX 75223
214.682.2809 Fax 214.682.2844

12708 Yulewood Lane Houston, TX 77070
281.346.1804 Fax 281.346.8124

1533 Park Center Dr. Vista, CA 92081
760.947.7100 Fax 760.947.7053

1918 Hwy 118-503 S. Ste. 206
Woodland Park, CO 80803
719.487.2787 Fax 719.487.2506

P.O. Box 433231 Charlotte, NC 28243
552.483.3600 Fax 552.754.3453

Chandler Signs is a member of Chandler Signs, LLC
10000 North Loop West, Suite 1000
Houston, TX 77037-1000

FINAL ELECTRICAL CONNECTION BY CUSTOMER

SHALL BE MANUFACTURED IN ACCORDANCE WITH THE UL STANDARD FOR LISTING AND CERTIFICATION OF ELECTRICAL EQUIPMENT
NATIONAL ELECTRICAL CODE

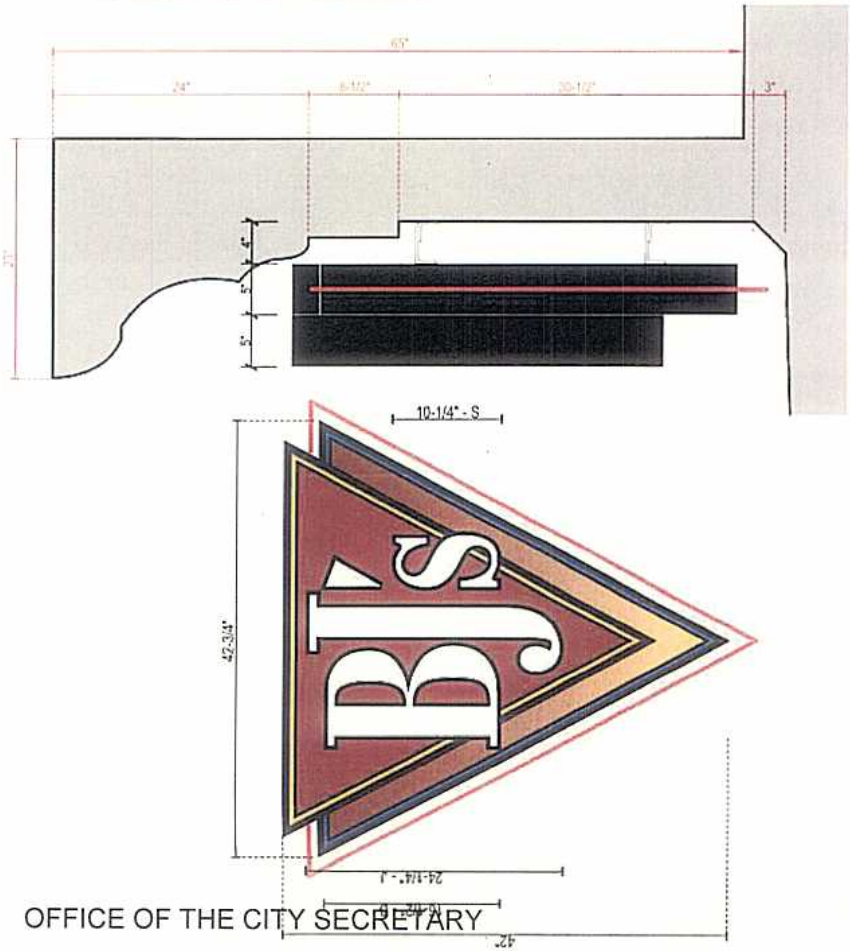
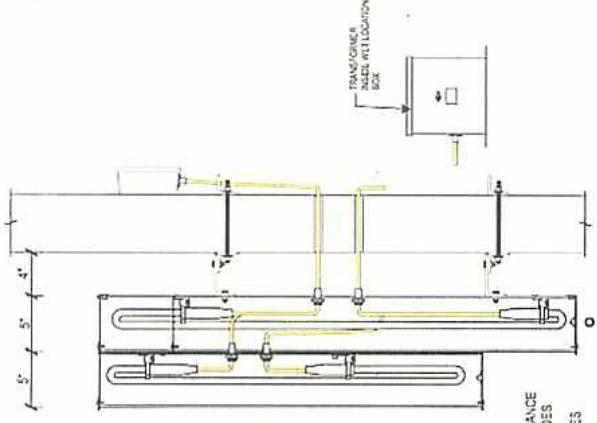

PHOTO OF SIGN AS COMPLETED



SECTION THROUGH LAYERS
SCALE NONE

NOTE:
ALL WIRING TO BE IN ACCORDANCE WITH UL, NEC AND LOCAL CODES.
MIN. THREE (3) 1/4\"/>

D INT. ILLUMINATED WALL SIGN

SCALE: 1" = 1'-0"

GENERAL SPECIFICATIONS

- BACKGROUND TRIANGLE: 5\"/>
- FACE LIT ALUMINUM CHANNEL LETTERS WITH PRE-FORMED BLACK RETURN. FACES ARE 5\"/>
- TRIM: 5\"/>

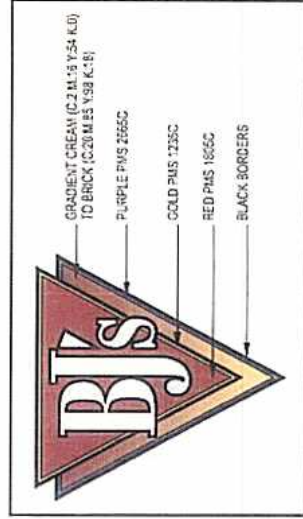

COLOR INSET



NIGHT VIEW



Client
BS's

Design #
C08753RZ

Sheet 9 of 9

Address
4901 BELTLINE ROAD
ADDISON, TX

Account Rep. J. MUELLER

Designer H. CRADDOCK

Date 05/17/08

Approval / Date

Client

Notes

Consulting

Engineering

Lead/Lead

Revision / Date

THIS SIGN IS TO BE INSTALLED IN THE SOUTH WEST CORNER OF THE SIGNAGE AT THE INTERSECTION OF BELTLINE ROAD AND BELTLINE PARKWAY.

Chandler Signs

www.chandleresigns.com

2001 Manor Way Dallas, TX 75221
214.352.2207 Fax 214.352.2204

1718 William Star Avenue TX 75216
214.348.3504 Fax 214.348.3724

1337 Park Center Dr. Vista, CA 92081
760.947.1000 Fax 760.947.2333

370 E. Hwy. 34, Suite 206
Woodward Park, CO 80403
719.887.2207 Fax 719.887.2208

P.O. Box 42121, Louisville, KY 40243
502.485.3489 Fax 502.254.3640

Member of the International Sign Association
Member of the National Electrical Contractors Association

FINAL ELECTRICAL CONNECTION BY CUSTOMER



SIGNS TO BE MAINTAINED
WITH THE SAME QUALITY AND
STANDARDS AS THE ORIGINAL
NATIONAL ELECTRICAL CONTRACTORS ASSOCIATION

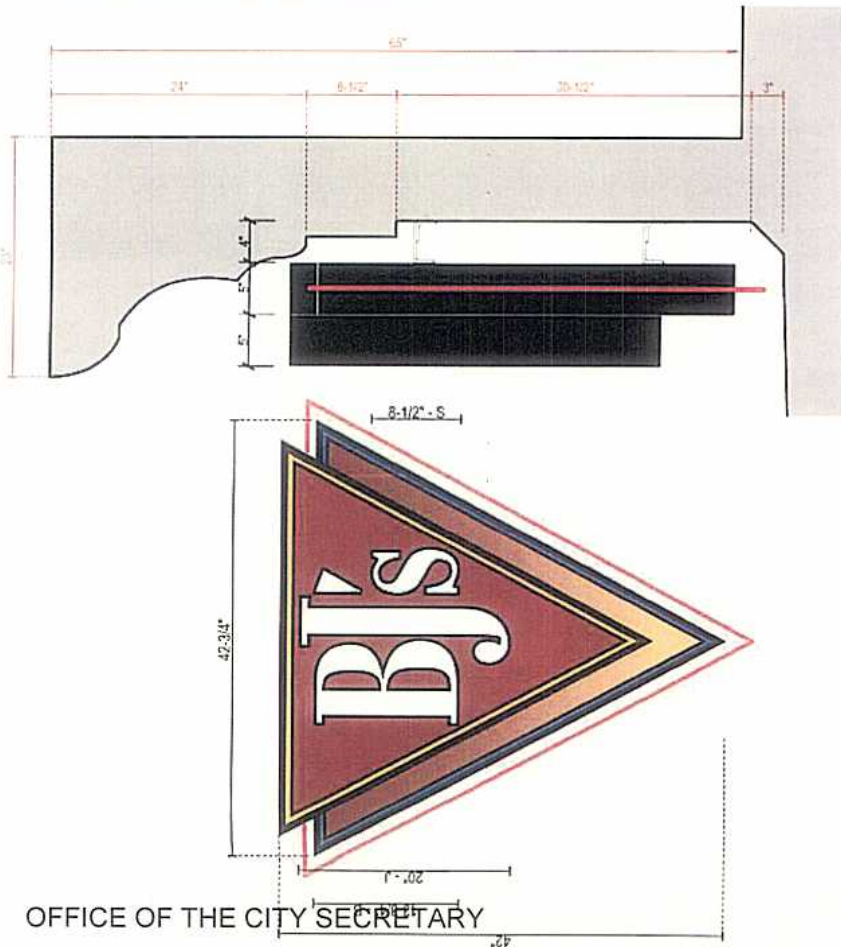
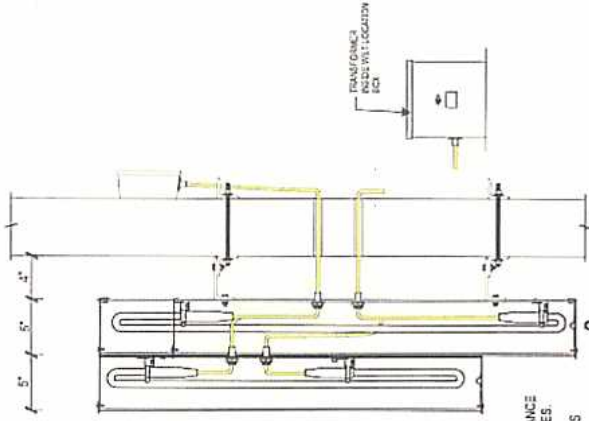

PHOTO OF SIGN AS COMPLETED

NOTE:

ALL WIRING TO BE IN ACCORDANCE WITH ALL NEC AND LOCAL CODES. MIN. THREE (3) 1/4" WEIPEPHOLES PER LOGO.



SECTION THROUGH LAYERS
SCALE: NONE

D INT. ILLUMINATED WALL SIGN - CUSTOM SIZE LETTERS
SCALE: 1" = 1'-0"

GENERAL SPECIFICATIONS

BACKGROUND TRIANGLE: 5" DEEP FABRICATED DUAL-LIT ALUMINUM CHANNEL. RETURNS AND RETAINER TO MATCH SATIN BLACK. FACE IS #2447 WHITE ACRYLIC W/ FIRST SURFACE DIGITALLY PRINTED VINYL (SEE INSET FOR COLORS). CLEAR POLYCARBONATE BACK W/ 2ND SURFACE 3035 TO WHITE DIFFUSER FILM (ILLUMINATE W/ 6500K WHITE NEON / 3000A REMOTE TRANSFORMERS. MOUNT 3" FROM FASCIA. CLIP-MOUNT TO FASCIA. LOWER DIAMOND HAS ONE (1) ROW OF EXPOSED CONTIGUOUS CLEAR RED NEON AROUND PERIMETER.

TOP TRIANGLE (INCLUDES B'S):

5" FACE LIT ALUMINUM CHANNEL LETTERS W/ PRE-FORMED BLACK RETURNS. FACES ARE #2447 WHITE ACRYLIC W/ 1ST SURFACE DIGITALLY PRINTED VINYL. RETAIN W/ 1" BLACK TRIM/CAP. MOUNT FLUSH TO BOTTOM CHANNEL. ILLUMINATE WITH 6500K 3PH WHITE NEON 3000A REMOTE TRANSFORMERS.

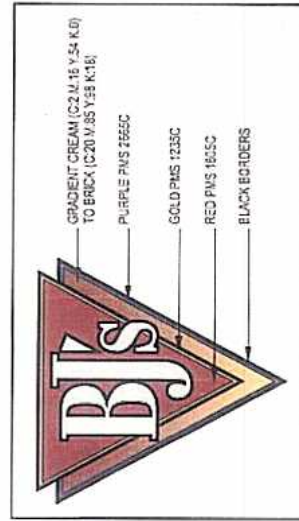

COLOR INSET



NIGHT VIEW

Client:	B's
Design #:	CB75292
Sheet SA of 9	
Address:	4901 BELT LINE ROAD ADDISSON, TX
Account Rep.:	J. JUELLER
Designer:	H. CRADDOCK
Date:	08/17/00
Client:	
Issue:	
Estimating:	
Art:	
Engineering:	
Layout:	
Revision / Date:	

STARS SIGNAGE SYSTEMS, INC.
2021 WEST BELLAIR BLVD., SUITE 100
DENVER, CO 80222
TEL: 303.733.8888 FAX: 303.733.8889
WWW.STARSIGNAGE.COM

Chandler Signs
www.chandler-signs.com
2291 Manor Way Dallas, TX 75225
214.342.2000 Fax 214.342.2044
12106 Vard San Antonio, TX 78216
214.342.2004 Fax 214.342.2724
1235 Pava Center Dr. Vista, CA 92081
760.947.7293 Fax 760.947.7293
708 E. Hwy. 240/High 3, Box 208
Woodward Park, CO 80403
719.887.2937 Fax 719.887.2948
P.O. Box 43111 Liverpool, NY 14203
502.481.3618 Fax 502.524.3443

© 1999 Stars Signage Systems, Inc.
All rights reserved. Chandler Signs, Inc.
Manufactured by Chandler Signs, Inc.

FINAL ELECTRICAL CONNECTION BY CUSTOMER