

**TOWN OF ADDISON, TX  
ORDINANCE NO. 008-059**

**AN ORDINANCE OF THE TOWN OF ADDISON, TEXAS, AMENDING CHAPTER 62, SIGNS, OF THE CODE OF ORDINANCES, SO AS TO GRANT A MERITORIOUS EXCEPTION TO THE CITY'S SIGN ORDINANCE TO ALLOW ATTACHED SIGNS WITH THE NUMBER 8 THAT IS 25.25 INCHES IN HEIGHT ON THE NORTH, SOUTH, AND EAST FACADES ON APPLICATION WITH SUPER 8, LOCATED AT 4150 BELWAY DRIVE, PROVIDING FOR A REPEAL CLAUSE; PROVIDING FOR A PENALTY CLAUSE; AND PROVIDING FOR A SEVERABILITY CLAUSE.**

**BE IT ORDAINED BY THE CITY COUNCIL OF THE TOWN OF ADDISON, TEXAS:**

SECTION 1. In accordance with Chapter 62-163 of the Sign Ordinance a meritorious exception is hereby granted to Super 8, located at 4150 Beltway Drive, to allow attached signs with the number 8 that is 25.25 inches in height on the north, south and east facades in accordance with the drawings attached hereto and made a part hereof for all purposes.

SECTION 2. That all ordinances of the City in conflict with the provisions of this ordinance be, and the same are hereby repealed and all other ordinances of the City not in conflict with the provisions of this ordinance shall remain in full force and effect.

SECTION 3. That any person, firm, or corporation violating any of the provisions or terms of this ordinance shall be subject to a fine not to exceed the sum of Two Hundred Dollars (\$200.00) for each offense and that each day such violation shall continue to exist shall constitute a separate offense.

SECTION 4. That should any paragraph, sentence, subdivision, clause, phrase or section of this ordinance be adjudged or held to be unconstitutional, illegal or invalid, the same shall not affect the validity of this ordinance as a whole or any part or provisions thereof other than the part so decided to be invalid, illegal or unconstitutional, and shall not affect the validity of this ordinance as a whole.

DULY PASSED BY THE CITY COUNCIL OF THE TOWN OF ADDISON,  
TEXAS, on this the 30<sup>TH</sup> day of December, 2008.



Joe Chow-Mayor

ATTEST:



Lea Dunn-City Secretary

CASE NO. ME-2008-10

APPROVED AS TO FORM:



Carmen Moran-Building Official

PUBLISHED:  
DMN 3/13/2009

4'-0" X 2'-7 7/8" FACE  
"S" HEIGHT = 10 1/4"  
"8" HEIGHT = 25 1/4"

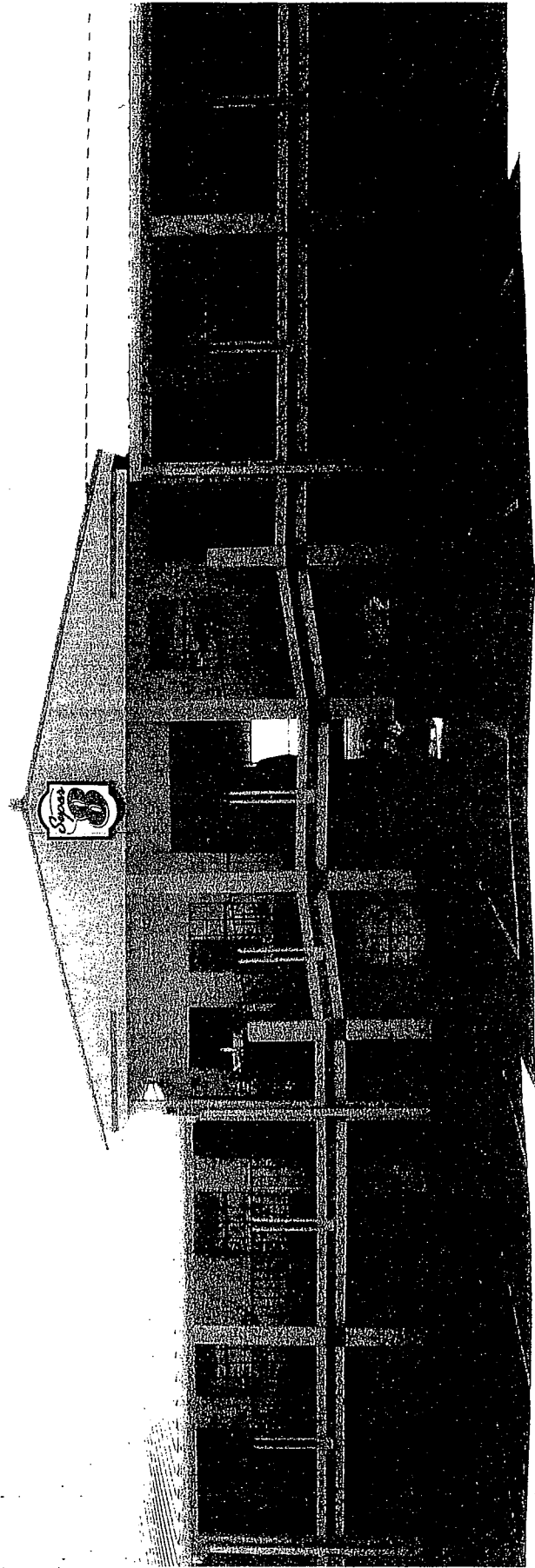

NORTH

Customer:	SUPER 8	Date:	10/30/08	Prepared By:	MWR/RF	Note: Color output may not be exact when viewing or printing this drawing. All colors used are PMS or the closest CMYK equivalent. If these colors are incorrect, please provide the correct PMS match and a revision to this drawing will be made.	
Location:	ADDISON, TX	File Name:	53915 - R5 - 4X6 - 4X2 (4) - 6X4 (2) FACES	ENG:	X		

**PERSONA**  
Sign Makers / Image Builders  
Ph: 1-800-843-9888

DISTRIBUTED BY SIGN UP COMPANY  
700 21st STREET SOUTHWEST  
PO BOX 210  
WATERTOWN, SD 57201-0210

150'

4'-0" x 5'-0"

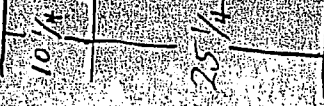

NORTH

DISTRIBUTED BY SIGN UP COMPANY  
700 21st STREET SOUTHWEST  
WATERTOWN, SD 57201-0210



Note: Color output may not be exact when viewing or printing this drawing. All colors used are PMS or the closest CMYK equivalent. If these colors are incorrect, please provide the correct PMS match and a revision to this drawing will be made.

Prepared By:  
MWR

Date:  
8-20-08

File Name:  
53381-2X4, 3X6, 6X4 & 17X11 FACES

RAIRIE, TX

ENG:  
X

PHJ 1-800-843-9888

150'

4'-0" X 2'-7 7/8" FACE



10:1/4

25 1/4

South

NOTE: Color output may not be exact when viewing or printing this drawing. All colors used are PMS or the closest CMYK equivalent. If these colors are licensed, please provide the correct PMS match and permission to this drawing will be made.

ENG: X

53381-2X4, 3X6, 6X4 & 17X11 FACES

Prepared By: MWR

Date: 8-20-08

File Name:

Customer: SUPER 8

Location: GRAND PRAIRIE, TX

Customer: SUPER 8

Location: GRAND PRAIRIE, TX

Date: 8-20-08

Prepared By: MWR

File Name: 53381-2X4, 3X6, 6X4 & 17X11 FACES

ENG: X

Customer: SUPER 8

Location: GRAND PRAIRIE, TX

Date: 8-20-08

Prepared By: MWR

File Name: 53381-2X4, 3X6, 6X4 & 17X11 FACES

ENG: X

Customer: SUPER 8

Location: GRAND PRAIRIE, TX

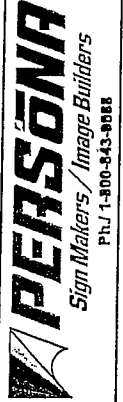

PERSONA  
Sign Makers / Image Builders  
P.H.J. 1-800-8-43-8688

DISTRIBUTED BY SIGN UP COMPANY  
700 21st STREET SOUTHWEST  
PO BOX 210  
WATERTOWN, SD 57201-0210

4'-0" X 2'-7 7/8" FACE  
"S" HEIGHT = 10 1/4"  
"8" HEIGHT = 25 1/4"

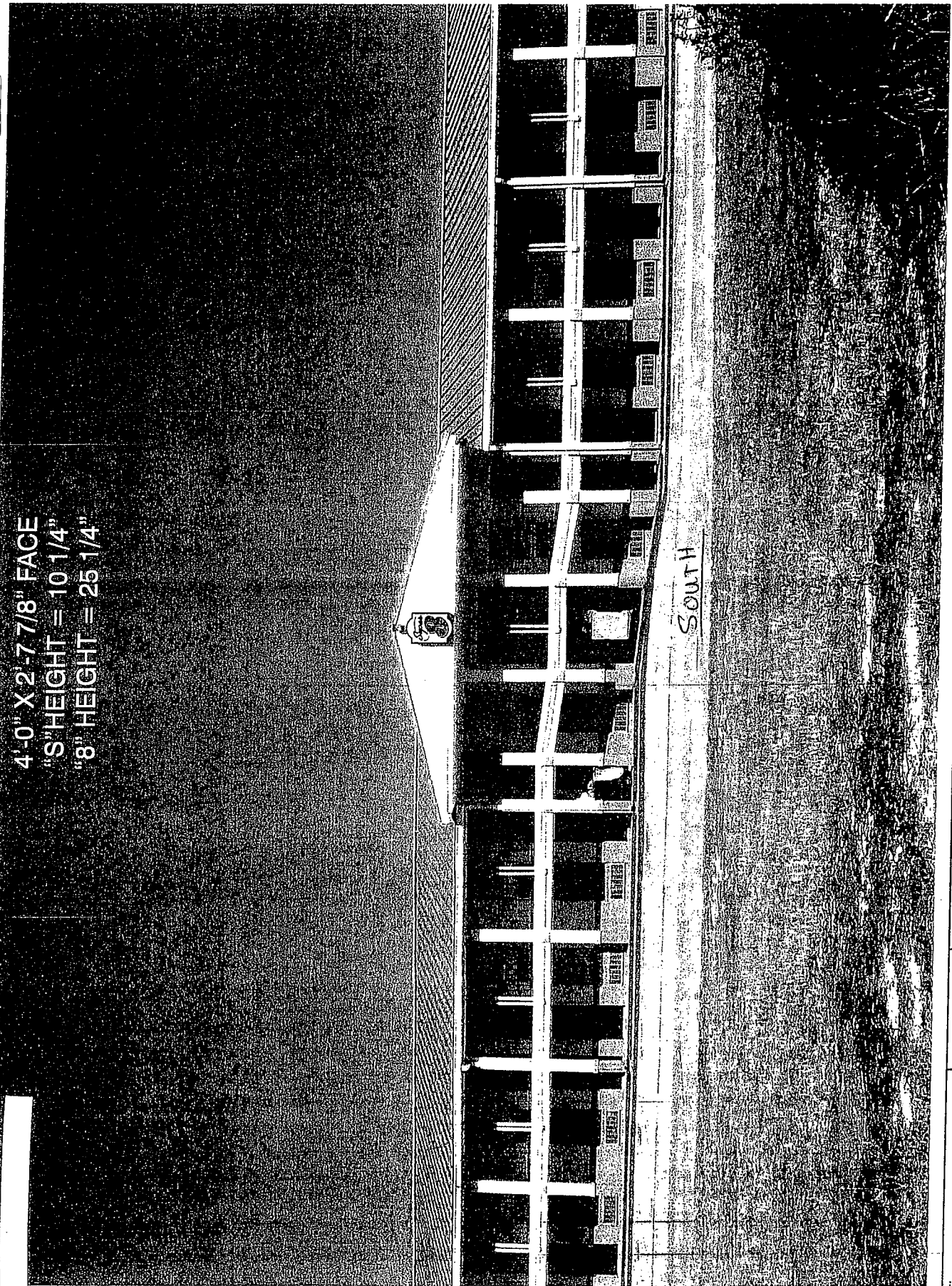

Customer:	SUPER 8	Date:	10/30/08	Prepared By:	MWR/RF	<small>Note: Color output may not be exact when viewing or printing this drawing. All colors used are PMS or the closest CMYK equivalent. If these colors are incorrect, please provide the correct PMS match and a revision to this drawing will be made.</small>
Location:	ADDISON, TX	File Name:	53915 - R5 - 4X6 - 4X2 (4) - 6X4 (2) FACES	ENG:	X	

**PERSONA**  
 Sign Makers / Image Builders  
 Ph.J 1-800-943-9888

DISTRIBUTED BY SIGN UP COMPANY  
 700 214 STREET, SOUTHWEST  
 PO BOX 210  
 WATERTOWN, SD 57201-0210

SOUTH

150'

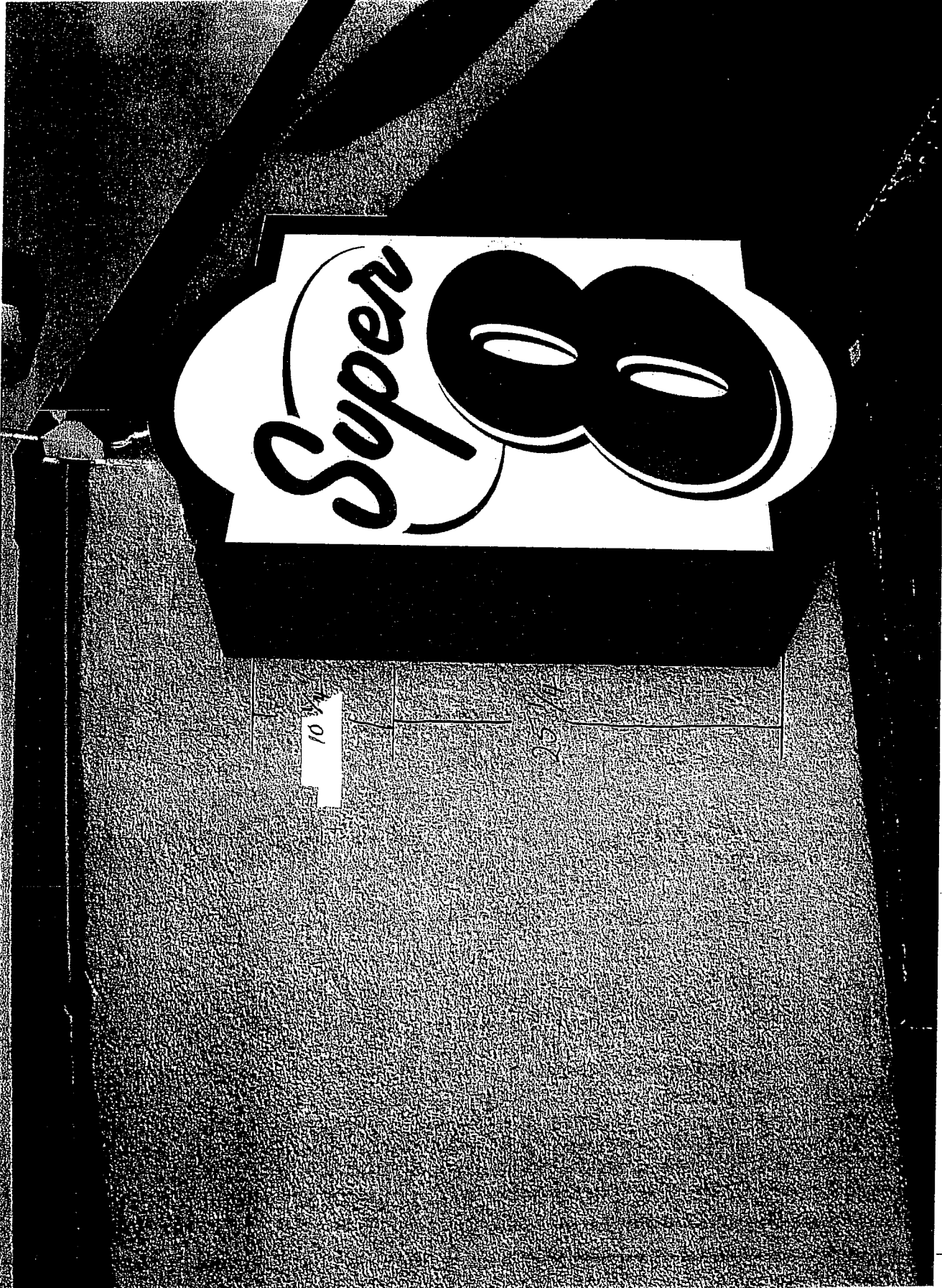

EAST

OFFICE OF THE CITY SECRETARY

ORDINANCE NO. 008-059

DISTRIBUTED BY SIGN UP COMPANY  
700 21st STREET SOUTHWEST  
PO BOX 210  
WATERTOWN, SD 57201-0210



Note: Color output may not be exact when viewing on printing. All colors used are CMYK or the closest CMYK equivalent. If these colors are incorrect, please provide the correct PMS match and a rendition to this drawing will be made.

Customer:	SUPER 8	Prepared By:	MWR	ENG:	X
Location:	ADDISON, TX	Date:	8-20-08	File Name:	53915-4X2, 4X6 & 6X4 FACES