

D

**TOWN OF ADDISON, TEXAS
ORDINANCE NO. 013-052**

AN ORDINANCE OF THE TOWN OF ADDISON, TEXAS, SO AS TO APPROVE A SPECIAL USE PERMIT FOR A RESTAURANT AND A SPECIAL USE PERMIT FOR THE SALE OF ALCOHOLIC BEVERAGES FOR ON-PREMISES CONSUMPTION, ON APPLICATION FROM GLORIA'S RESTAURANT, LOCATED AT 5100 BELT LINE ROAD, SUITE 864, AND BEING MORE PARTICULARLY DESCRIBED IN THE BODY OF THIS ORDINANCE; PROVIDING FOR SPECIAL CONDITIONS; PROVIDING FOR A PENALTY CLAUSE; PROVIDING FOR A NO SEVERABILITY CLAUSE; AND PROVIDING FOR A REPEAL CLAUSE.

WHEREAS, application was made to amend the Comprehensive Zoning Ordinance of the Town of Addison, Texas, by making application for the same with the Planning and Zoning Commission of the Town of Addison, Texas, as required by State Statutes and the zoning ordinance of the Town of Addison, Texas, and all the legal requirements, conditions and prerequisites having been complied with, the case having come before the City Council of Addison, Texas, after all legal notices, requirements, conditions and prerequisites having been complied with; and

WHEREAS, the City Council of the Town of Addison, Texas, does find that there is a public necessity for the zoning change, that the public demands it, that the public interest clearly requires the amendment, and it is in the best interest of the public at large, the citizens of the Town of Addison, Texas, and helps promote the general welfare and safety of this community, now, therefore,

BE IT RESOLVED BY THE CITY COUNCIL OF THE TOWN OF ADDISON, TEXAS:

SECTION 1. The Comprehensive Zoning Ordinance of the Town of Addison, Texas, as heretofore amended, be amended, by amending the zoning map of the Town of Addison, Texas, so as to grant a special use permit for a restaurant and a special use permit for the sale of alcoholic beverages for on-premises consumption

only, on application from Gloria's Restaurant, said special use permit shall be granted subject to the special conditions on the following described property, to-wit:

BEING A 11,771 square-foot lease space, addressed as 5100 Belt Line Road, Suite 864, and located on a tract of land situated in the G.W. Fisher Survey, Abstract. No. 482, J. Pancoast Survey, Abstract no. 1145 and the Allen Bledsoe Survey, Abstract no. 1145, City of Addison, Dallas County, Texas and being all of Lots 1A, 1B and 2A of the Village on the Parkway, a subdivision and addition to the City (Town) of Addison, Texas as described and shown on the Amended Replat of Lot 1A, Lot 1B, & Lot 2A, Village on the Parkway recorded in Volume 2001019, Page 914 of the Official Public Records of Dallas County, Texas and being more particularly described as follows:

BEGINNING at the north end of a right-of-way corner clip at the intersection of the southwest right-of-way line of Sakowitz Drive (65-foot wide right-of-way) with the south right-of-way line of Belt Line Road (100 foot wide right-of-way);

THENCE South $65^{\circ}51'30''$ East, a distance of 29.57 feet to a point for corner at the south end of said right-of-way corner clip in the said southwest right-of-way line of Sakowitz Drive;

THENCE with said southwest right-of-way line, South $41^{\circ}57'00''$ East, a distance of 757.56 feet to a point for corner in the west right-of-way line of Montfort Drive (80 foot wide right-of-way);

THENCE with said west right-of-way line, South $23^{\circ}24'00''$ East, a distance of 887.39 feet to a point for the southeast corner of said Village on the Parkway Addition;

THENCE departing said west right-of-way line and along the south line of said Parkway Village Addition, the following courses and distances:

South $85^{\circ}31'25''$ West, a distance of 691.03 feet to an angle point;
North $85^{\circ}30'06''$ West, a distance of 807.47 feet to a point for corner in the east right-of-way line of Dallas Parkway (a variable width right-of-way) at the beginning of a non-tangent curve to the right having a central angle of $06^{\circ}56'16''$, a radius of 668.20 feet, a chord bearing and distance of North $06^{\circ}43'06''$ East, 80.86 feet;

THENCE with the east right-of-way line of said Dallas Parkway, the following courses and distances:

In a northerly direction, with said curve to the right, an arc distance of 80.91 feet to a point at the end of said curve;
North $10^{\circ}11'14''$ East, a distance of 225.13 feet to a point for corner at the beginning of a tangent curve to the right having a central angle of

16°08'42", a radius of 1,140.92 feet, a chord bearing and distance of North 18°15'27" East, 320.43 feet;

In a northeasterly direction, with said curve to the right, an arc distance of 321.49 feet to a point at the end of said curve;

North 26°19'54" East, a distance of 252.26 feet to a point for corner at the beginning of a tangent curve to the left having a central angle of 01°00'19", a radius of 1,262.92 feet, a chord bearing and distance of North 25°49'46" East, 22.16 feet;

In a northeasterly direction, with said curve to the left, an arc distance of 22.16 feet to a point at the beginning of a curve to the right having a central angle of 04°59'52", a radius of 100.00 feet, a chord bearing and distance of North 27°49'34" East, 8.72 feet;

In a northeasterly direction, with said curve to the right, an arc distance of 8.72 feet to a point at the end of said curve;

North 30°19'34" East, a distance of 89.93 feet to an angle point;

North 20°38'23" East, a distance of 5.88 feet to a point for corner at the beginning of a tangent curve to the left having a central angle of 15°43'45", a radius of 1,274.92 feet, a chord bearing and distance of North 12°46' 31" East, 348.90 feet;

In a northerly direction, with said curve to the left, an arc distance of 350.00 feet to a point at the end of said curve;

North 04°54'38" East, a distance of 24.73 feet to a point for corner at the beginning of a tangent curve to the right having a central angle of 85°05'19" a radius of 79.36 feet, a chord bearing and distance of North 47°27'19" East, 107.32 feet;

In a northeasterly direction, with said curve to the right, an arc distance of 117.86 feet to a point in the said south right-of-way line at the end of said curve;

THENCE along said south right-of-way line, North 90°00'00" East, a distance of 126.98 feet to the POINT OF BEGINNING and containing 30.717 acres or 1,338,020 square feet of land.

SECTION 2. That the Special Use Permit is granted subject to the following conditions:

1. That prior to the issuance of a Certificate of Occupancy, said property shall be improved in accordance with the site plan and floor plan, which are attached hereto and made a part hereof for all purposes.
2. That the Special Use Permit granted herein shall be limited to a restaurant only and to that particular area designated on the final site plan as outlined and encompassing a total area not to exceed 11,771 square feet.

3. No signs advertising the sale of alcoholic beverages shall be permitted other than those authorized under the Liquor Control Act of the State of Texas, and any sign ordinance of the Town of Addison Texas.
4. That the sale of alcoholic beverages under this special use permit shall be permitted in restaurants. Restaurants are hereby defined as establishments that receive at least sixty percent (60%) or their gross revenues from the sale of food.
5. Said establishment shall make available to the city or its agents, during reasonable hours its bookkeeping records for inspection, if required, by the city to insure that the conditions of Paragraph 4 are being met.
6. Any use of property considered as a nonconforming use under the Comprehensive Zoning Ordinance of the Town of Addison shall not be permitted to receive a license or permit for the sale of alcoholic beverages.
7. That if the property for which the special use permit is granted is not used for the purposes for which said permit was granted within one (1) year after the adoption of this ordinance, the City Council may authorize hearings to be held for the purposed of considering a change of zoning.
8. That if a license or permit to sell alcoholic beverages on property covered by this special use permit is revoked, terminated, or canceled by proper authorities, the City Council may authorize hearings to be held for the purpose for considering a change of zoning.
9. The applicant shall not use any terms or graphic depictions that relate to alcoholic beverages in any exterior signs.

SECTION 3. That any person, firm, or corporation violating any of the provisions or terms of this ordinance shall be subject to the same penalty as provided for in the Comprehensive Zoning Ordinance of the city, as heretofore amended, and upon conviction shall be punished by a fine set in accordance with Chapter 1, General Provisions, Section 1.10, General penalty for violations of Code; continuing violations, of the Code of Ordinances for the Town of Addison.

SECTION 4. It is the intention of the City Council that this ordinance be considered in its entirety, as one ordinance, and should any portion of this ordinance be held to be void or unconstitutional, then said ordinance shall be void in its entirety, and the City Council would not have adopted said ordinance if any part or portion of said ordinance should be held to be unconstitutional or void.

SECTION 5. That all ordinances of the City in conflict with the provisions of this ordinance be, and the same are hereby repealed and all other ordinances of the City not in conflict with the provisions of this ordinance shall remain in full force and effect. That this ordinance shall specifically repeal Ordinance

DULY PASSED BY THE CITY COUNCIL OF THE TOWN OF ADDISON, TEXAS, on this the 10th day of December, 2013.



Mayor-Todd Meier

ATTEST:



City Secretary-Matt McCombs

CASE NO. 1678-SUP/Gloria's Restaurant

APPROVED AS TO FORM:



Director of Development Services
Carmen Moran

PUBLISHED ON: 1-8-14



GLORIA'S RESTAURANT - ADDISON
 5100 BELTLINE ROAD, SUITE 864
 ADDISON, TEXAS 75254

Revisions / Date
10-18-2013
11-15-2013

Sheet No.
A1.0
 SITE PLAN
 KEY PLAN

PARKING	
1	PERMITTED
2	PERMITTED
3	PERMITTED
4	PERMITTED
5	PERMITTED
6	PERMITTED
7	PERMITTED
8	PERMITTED
9	PERMITTED
10	PERMITTED
11	PERMITTED
12	PERMITTED
13	PERMITTED
14	PERMITTED
15	PERMITTED
16	PERMITTED
17	PERMITTED
18	PERMITTED
19	PERMITTED
20	PERMITTED
21	PERMITTED
22	PERMITTED
23	PERMITTED
24	PERMITTED
25	PERMITTED
26	PERMITTED
27	PERMITTED
28	PERMITTED
29	PERMITTED
30	PERMITTED
31	PERMITTED
32	PERMITTED
33	PERMITTED
34	PERMITTED
35	PERMITTED
36	PERMITTED
37	PERMITTED
38	PERMITTED
39	PERMITTED
40	PERMITTED
41	PERMITTED
42	PERMITTED
43	PERMITTED
44	PERMITTED
45	PERMITTED
46	PERMITTED
47	PERMITTED
48	PERMITTED
49	PERMITTED
50	PERMITTED
51	PERMITTED
52	PERMITTED
53	PERMITTED
54	PERMITTED
55	PERMITTED
56	PERMITTED
57	PERMITTED
58	PERMITTED
59	PERMITTED
60	PERMITTED
61	PERMITTED
62	PERMITTED
63	PERMITTED
64	PERMITTED
65	PERMITTED
66	PERMITTED
67	PERMITTED
68	PERMITTED
69	PERMITTED
70	PERMITTED
71	PERMITTED
72	PERMITTED
73	PERMITTED
74	PERMITTED
75	PERMITTED
76	PERMITTED
77	PERMITTED
78	PERMITTED
79	PERMITTED
80	PERMITTED
81	PERMITTED
82	PERMITTED
83	PERMITTED
84	PERMITTED
85	PERMITTED
86	PERMITTED
87	PERMITTED
88	PERMITTED
89	PERMITTED
90	PERMITTED
91	PERMITTED
92	PERMITTED
93	PERMITTED
94	PERMITTED
95	PERMITTED
96	PERMITTED
97	PERMITTED
98	PERMITTED
99	PERMITTED
100	PERMITTED

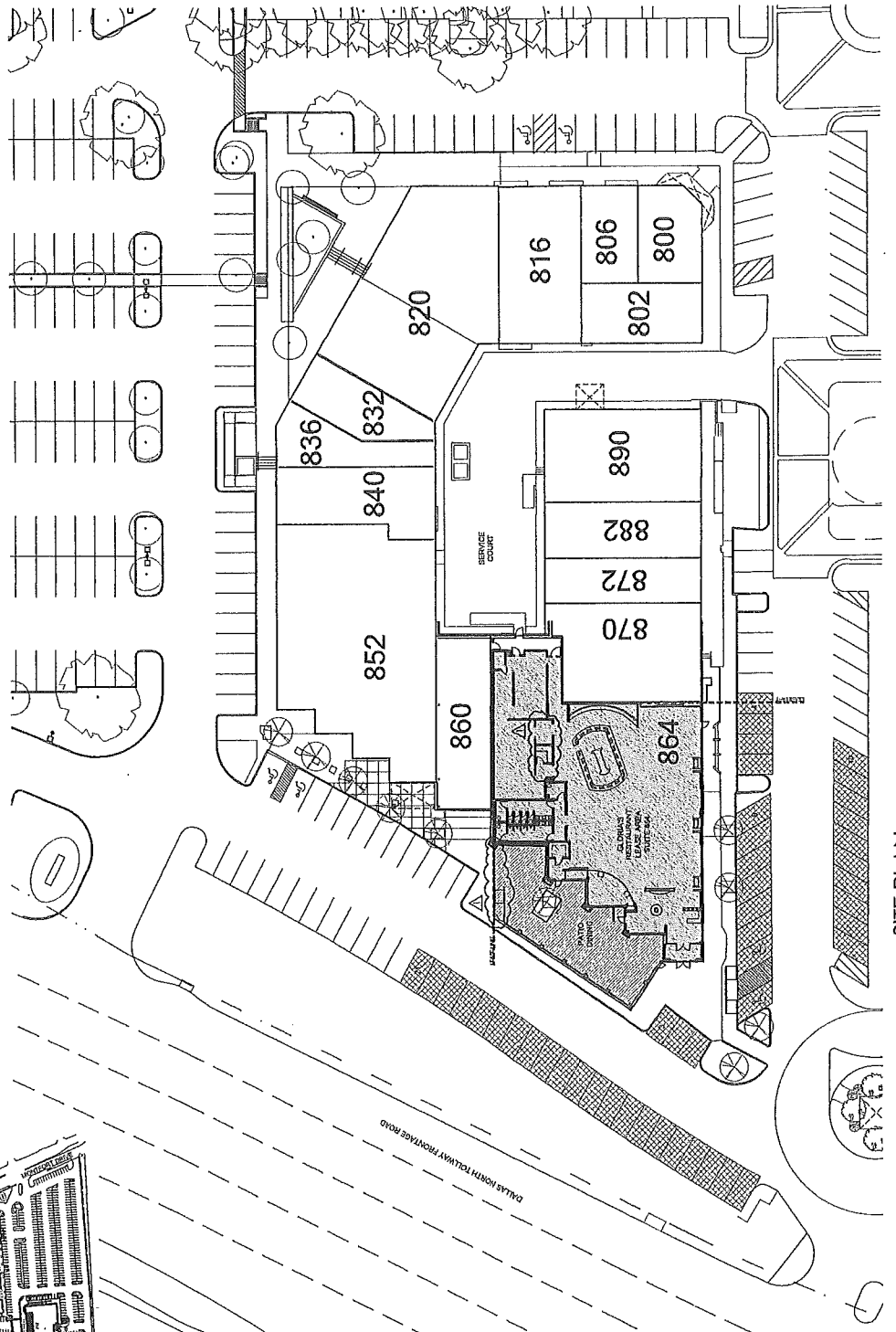
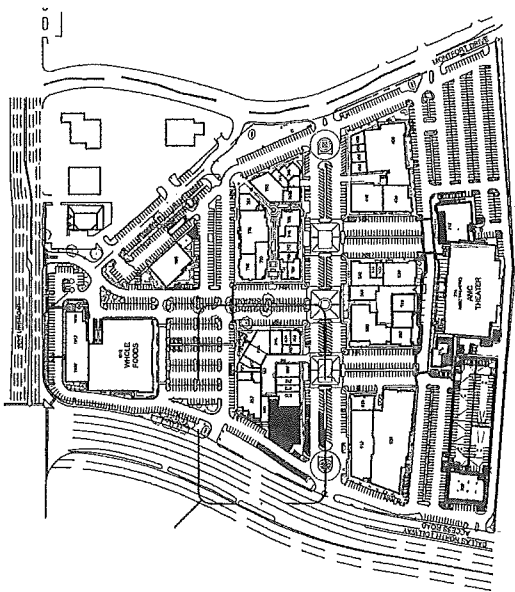

02 SITE PLAN



Revisions / Date
01-18-2013
01-15-2013

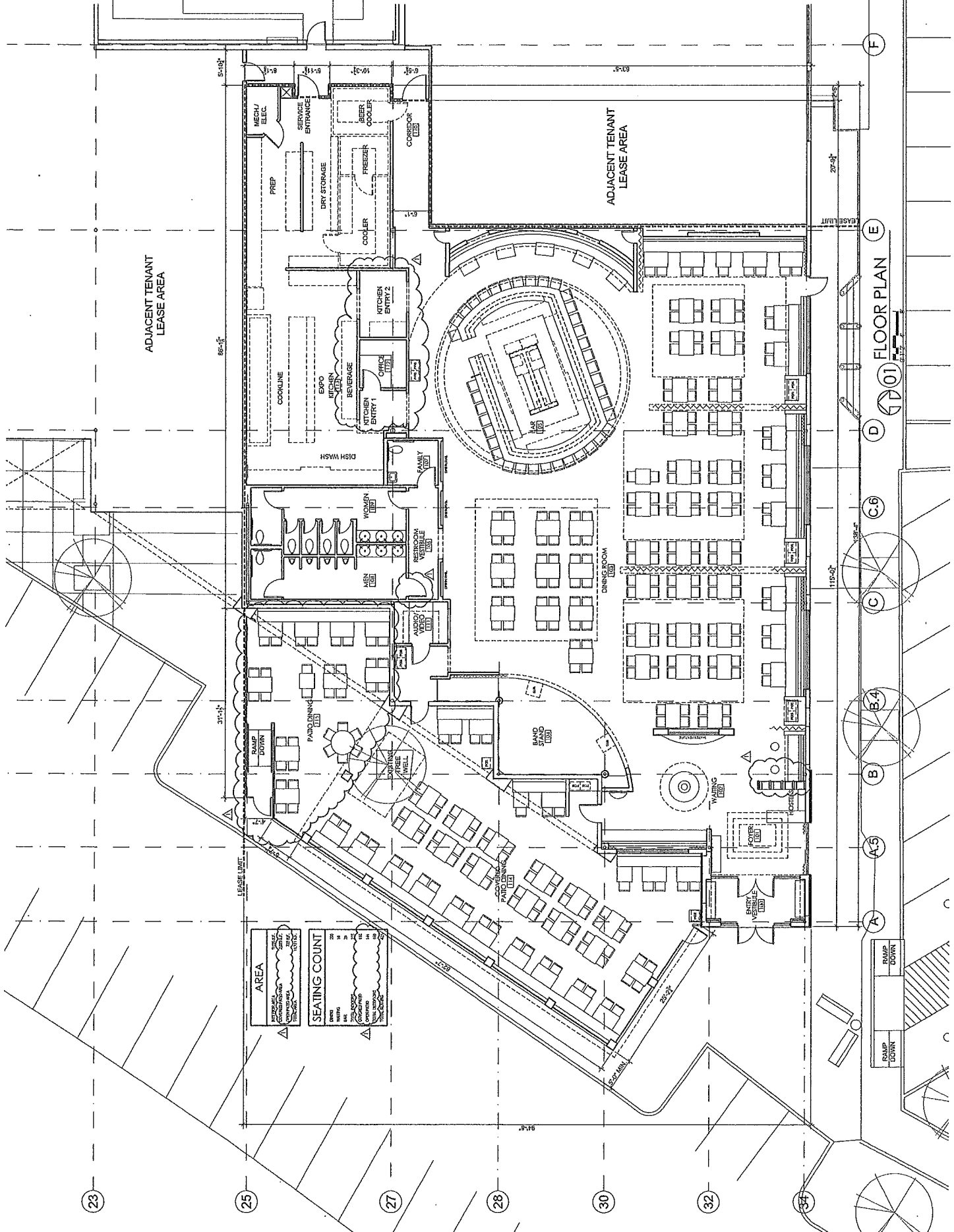

AREA	
INTERIOR	11,500
EXTERIOR	2,500
TOTAL	14,000

SEATING COUNT	
BAR	10
BOOTH	10
COMMON	10
CORNER	10
TABLE	10
TOTAL	50

01 FLOOR PLAN

ITEM	SOURCE	DESCRIPTION	APPLIED BY	INDUSTRY	REMARKS
100. GLORIA'S - VILLAGE ON THE FAIRWAY - EXTERIOR SCHEDULE OF MATERIALS					
FRER CEMENT SIDING					
FR-01	FR-01	FR-01	FR-01	FR-01	FR-01
FR-02	FR-02	FR-02	FR-02	FR-02	FR-02
METAL					
ME-01	ME-01	ME-01	ME-01	ME-01	ME-01
ME-02	ME-02	ME-02	ME-02	ME-02	ME-02
ME-03	ME-03	ME-03	ME-03	ME-03	ME-03
ME-04	ME-04	ME-04	ME-04	ME-04	ME-04
ME-05	ME-05	ME-05	ME-05	ME-05	ME-05
PAINT					
PA-01	PA-01	PA-01	PA-01	PA-01	PA-01
PA-02	PA-02	PA-02	PA-02	PA-02	PA-02
PA-03	PA-03	PA-03	PA-03	PA-03	PA-03
STONE & SYNTHETIC STUCCO					
ST-01	ST-01	ST-01	ST-01	ST-01	ST-01
ST-02	ST-02	ST-02	ST-02	ST-02	ST-02
ST-03	ST-03	ST-03	ST-03	ST-03	ST-03
STUCCO & SYNTHETIC STUCCO					
ST-04	ST-04	ST-04	ST-04	ST-04	ST-04
ST-05	ST-05	ST-05	ST-05	ST-05	ST-05

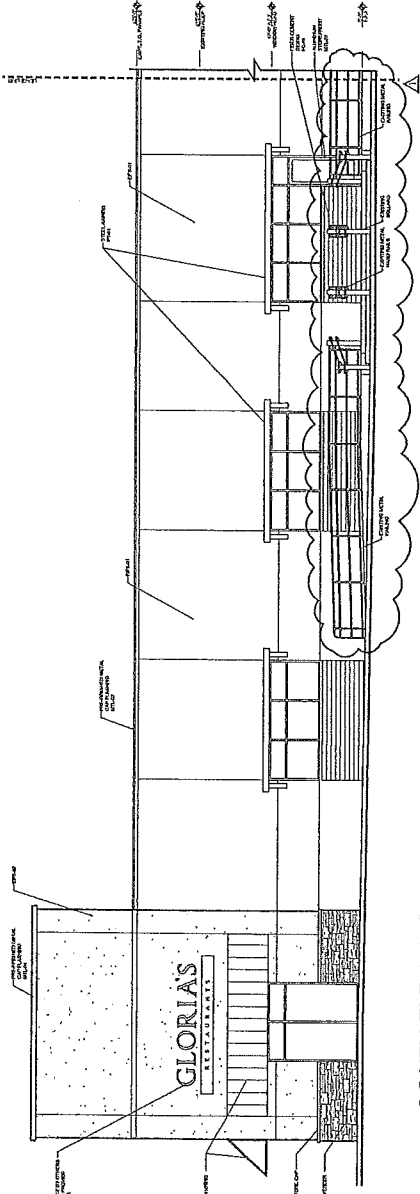

04 SOUTH ELEVATION
8/17/2013

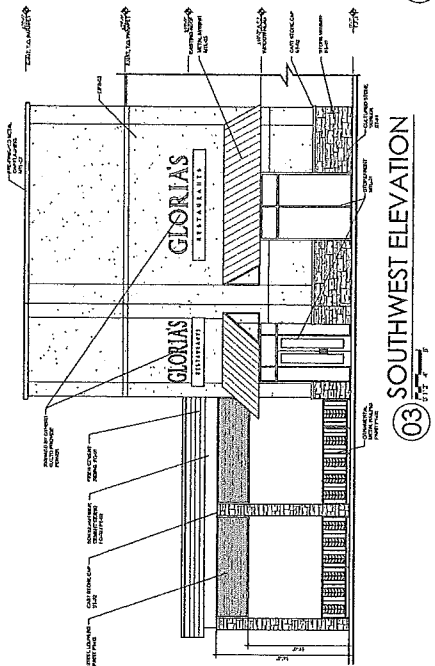

03 SOUTH WEST ELEVATION
8/17/2013

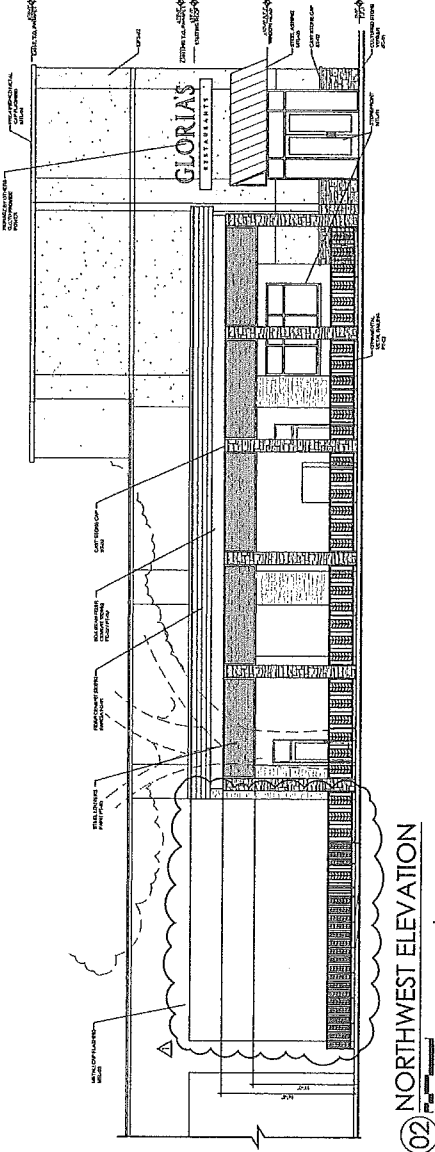

02 NORTH WEST ELEVATION
8/17/2013

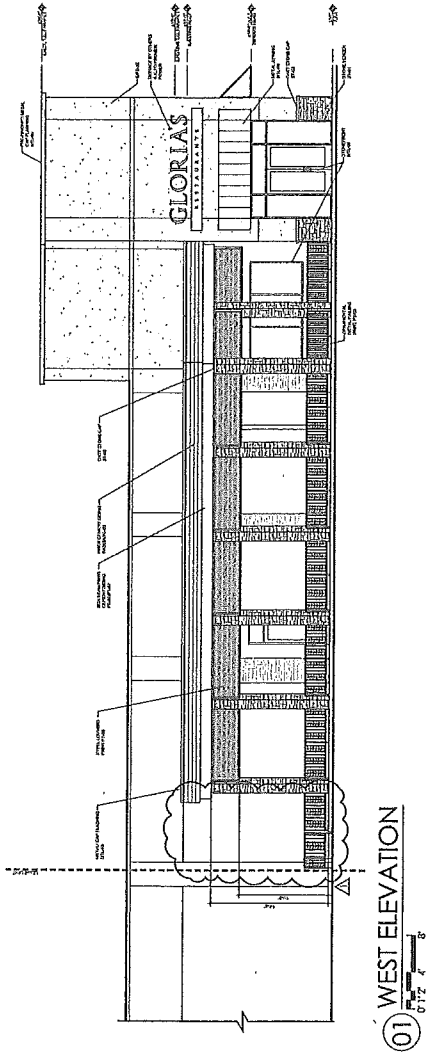

01 WEST ELEVATION
8/17/2013

GLORIA'S RESTAURANT - ADDISON
5100 BELTLINE ROAD, SUITE 864
ADDISON, TEXAS 75254



MSC DESIGN
9515A Midway Road
Dallas, Texas 75238
Phone: 469.853.5200
Fax: 214.341.1313
Email: msc@mscdesign.com

Revisions / Date
01 8/20/13
02 11/15/2013

Sheet No. A4.0
EXTERIOR ELEVATIONS