

NOTES

1. REFER TO DETAILED GRADING PLAN (SHEET C-3 FOR MH AND INLET RIM ELEVATIONS.)
2. STORM DRAIN PIPES SHALL BE CLASS III C-76 RCP, UNLESS NOTED OTHERWISE.
3. INLETS AND CONCRETE COLLARS SHALL BE CONSTRUCTED PER TOWN OF ADDISON DETAILS. STORM DRAIN MANHOLE SHALL BE CONSTRUCTED PER DETAIL 9 SHEET C-11.
4. REFER TO UTILITY PLAN (SHEET C-10) FOR PROPOSED WATER AND SEWER LAYOUT.

RECORD DRAWING
BASED ON THE INFORMATION
SUPPLIED BY THE CONTRACTOR
DATE: 5-22-09 10:11 AM

THE SEAL, EXPRESSION ON THIS DOCUMENT
IS THE PROPERTY OF THE ENGINEER
AND SHALL NOT BE REPRODUCED OR
TRANSMITTED IN ANY FORM OR BY
ANY MEANS, ELECTRONIC OR MECHANICAL,
INCLUDING PHOTOCOPYING, RECORDING,
OR BY ANY INFORMATION STORAGE AND
RETRIEVAL SYSTEM, WITHOUT THE
WRITTEN PERMISSION OF THE ENGINEER.
ENGINEER: TRICIA H. HATLEY
TEXAS REGISTRATION NO. 63282
DATE: OCT. 6, 1999



BENCHMARK:

SQUARE CUT ON INLET AT S.W. CORNER OF SOJOURN
DR. AND ADDISON RD. ELEV. 641.95

SD LINE "B"

SCALES: HOR. 1"=40'
VERT. 1"=4'

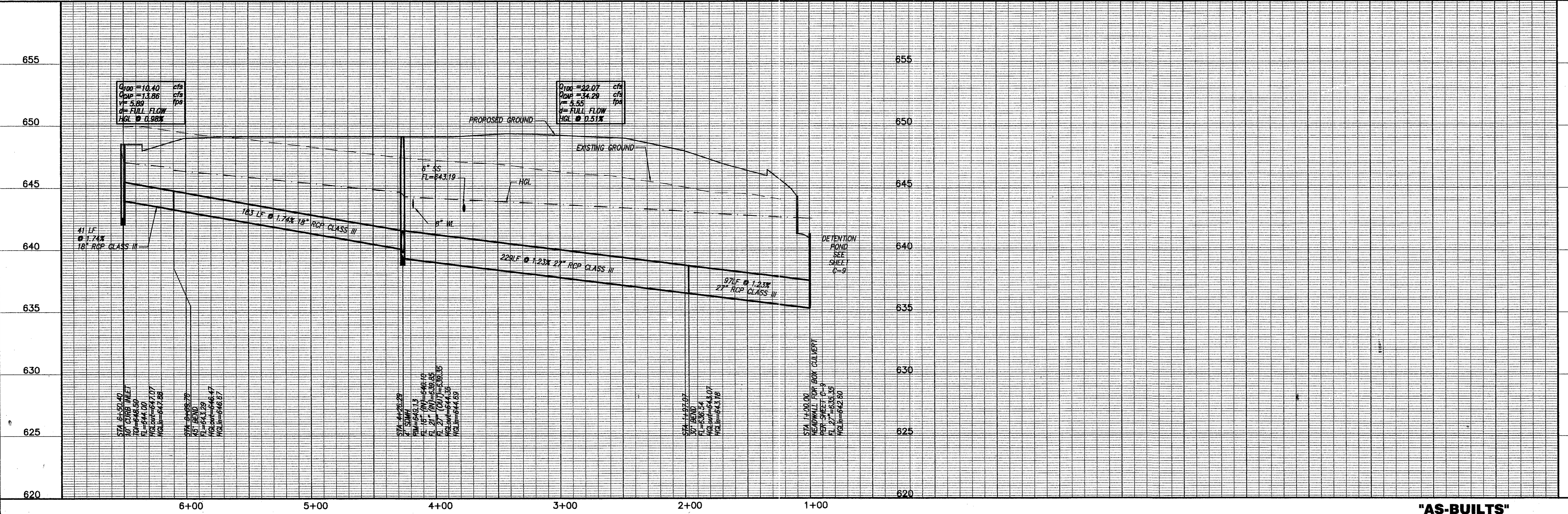

OMNIPLAN ARCHITECTS
SOJOURN OFFICE CENTER
ADDISON, TEXAS

SITWORK PLANS
STORM DRAIN PP LINE "B" STA 1+00 TO END

NO. REVISION	BY	DATE	FOR
1	MDW	4/30/09	PER CONTRACTOR RFI "1" AND "3"
2	MDW	6/2/09	REVISED PER RAISING FF 1 FOOT
DESIGNED	MDW	DATE	7-26-09
DRAWN	GAH		
REVISION	GAH		
CHECKED	THH		

SHEET **C-8**
SEQ. 11 OF 16

"AS-BUILTS"