

schedule notes

1. 1/4" CLEAR TEMPERED GLASS
2. 1/4" TINTED TEMPERED GLASS
3. ALL DIMENSIONS ARE TO FACE OF FINISH MATERIAL UNLESS NOTED OTHERWISE.
4. 1 HOUR RATED UL PARTITION.
5. MATCH CARPET WITH EXISTING LOBBY CARPETING.

wall legend

- EXISTING TO REMAIN
- EXISTING TO BE DEMOLISHED

DEMOLITION NOTES:

1. REFER TO SPECIFICATION SECTION 0210-DEMOLITION.
2. DEMOLITION DRAWINGS ARE PROVIDED FOR GENERAL INFORMATION ONLY AND ARE NOT TO BE USED FOR CONSTRUCTION. THE DRAWINGS DO NOT ATTEMPT TO DESCRIBE IN DETAIL THE FULL EXTENT OF THE DEMOLITION WORK REQUIRED.
3. DOTTED LINES INDICATE WALLS, PLUMBING FIXTURES, DOORS, WINDOWS TO REMAIN.
4. THE CONTRACTOR SHALL BE RESPONSIBLE FOR DETERMINING THE EXACT LOCATION AND QUANTITIES TO BE DEMOLISHED.
5. ALL CONTRACTOR SHALL REMOVE SURFACES AND MATERIALS AS REQUIRED TO INSTALL.
6. DEMOLITION WORK SHALL INCLUDE BUT NOT BE LIMITED TO THE FOLLOWING:
 - A. REMOVE THE EXISTING EXTERIOR WALLS AND DOORS OF VESTIBULE NEAR STY.
 - B. REMOVE EXISTING EXTERIOR WALLS AND DOORS OF VESTIBULE NEAR STY, HALLWAYS AND ACCESSORIES.
 - C. REMOVE ALL EXISTING PARTITIONS IN OTHER AREAS OF THE BUILDING AS REQUIRED TO INSTALL.
 - D. REMOVE EXISTING WATER COOLER AT LOWER LEVEL NEAR STAIR ADAPT PLUMBING PER NEW PLUMBING PLANS TO CONNECT TO NEW SINKS IN MULTIPURPOSE ROOM. CONNECTION MAY BE MADE TO EXISTING WATER MAINS IN MULTIPURPOSE ROOM.
 - E. REMOVE EXISTING EXTERIOR CANOPY/ROOF OVER BACK ENTRANCE TO CLUB.
 - F. REMOVE EXISTING WOOD DOOR PANELS BETWEEN COLUMNS AT MULTIPURPOSE ROOM (EXISTING HEIGHT ROOM).
 - G. PATCH & PAINT WALLS AS REQUIRED.
 - H. REMOVE EXISTING PLUMBING FIXTURES HAVE BEEN REMOVED, CAP AND SEAL WATER LINES.
 - I. REMOVE EXISTING WOOD DOOR PANELS NOT SHOWN TO REMAIN MATERIALS IN EXERCISE ROOM AS REQUIRED TO INSTALL.
 - J. REMOVE EXISTING WOOD DOOR PANELS NOT SHOWN TO REMAIN MATERIALS IN EXERCISE ROOM AS REQUIRED TO INSTALL.
7. NEW CABINETS AND FOLDING PARTITION. REINSTALL EXISTING FLOORING THAT IS REMOVED TO INSTALL NEW CABINETS, FOLDING WALL, AND DOOR/WINDOW WALL.
8. TEMPORARILY REMOVE EXISTING CEILING TILES (AND GRID IF NECESSARY) TO INSTALL NEW ABOVE CEILING WORK.
9. COMPLETE ALL ABOVE CEILING WORK.



1 lower level demo floor plan
 1/8" = 1'-0"

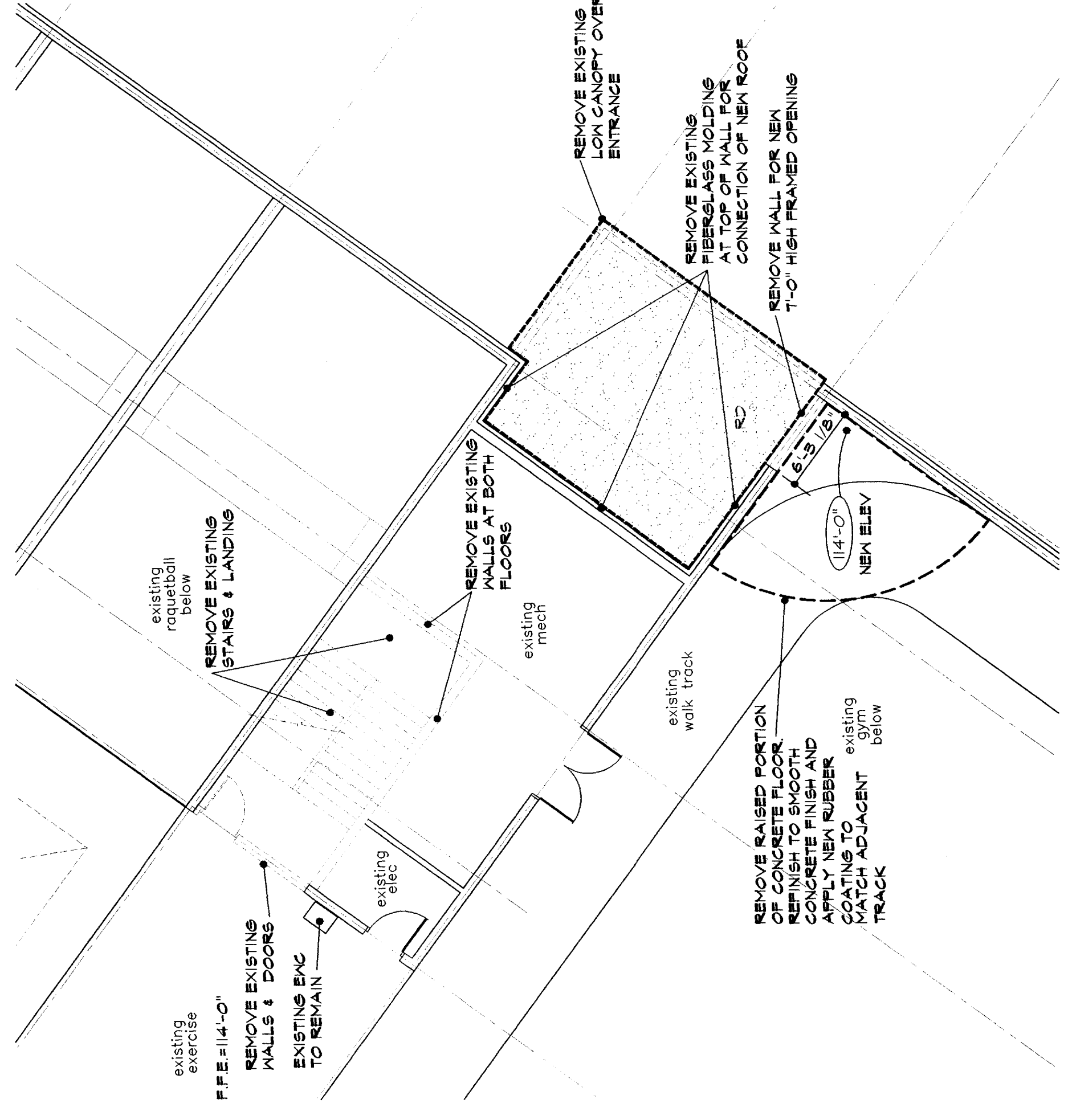

2 upper level demo floor plan
 1/8" = 1'-0"