

1 site plan - electrical
 1-200-00

CONDUCT MR. RICK FELDMAN 877-488-1344 FOR EXACT RESPONSIBILITIES
 FOR THIS PROJECT. THIS PROJECT IS A SPECIAL SERVICE
 SPACE AS DIRECTED BY MR. FELDMAN AND PHOT. SERVICE WAREHOUSE.

REFER TO TENNIS COURT
 ELECTRICAL SERVICE (100)
 SHEET

2 court plan - electrical (alternate #5)
 1-200-00

- ELECTRICAL SYMBOLS**
- NOTE: ALL SYMBOLS MAY NOT APPEAR ON DIMENSIONS
- INCANDESCENT/HALO LIGHT FIXTURE
 - UNFUSED DISCONNECT SWITCH
 - FUSED DISCONNECT SWITCH
 - EXIT SIGN
 - JUNCTION BOX
 - FLOOR BOX WITH RECEPTACLE OR AS NOTED
 - FLOOR BOX WITH RECEPTACLE AND TEL/DATA
 - VERY EXACT DEVICE REQUIREMENTS
 - EMERGENCY/NIGHT LIGHT FIXTURE(S)
 - BATTERY BACK-UP (URGENT) PROVIDE
 - FLOURESCENT LIGHT FIXTURE
 - TELEPHONE OUTLET
 - COMBINATION TELEPHONE & DATA OUTLET
 - DUPLEX RECEPTACLE
 - 2 GANG COMBINATION TELEPHONE & DATA OUTLET WITH 2 DATA JACKS
 - POWER RECEPTACLE, SINGLE PHASE
 - 200/230 VOLT
 - QUAD-POLE SWITCH
 - DATA/COMMUNICATION OUTLET WITH ONE JACK
 - DATA/COMMUNICATION OUTLET WITH TWO JACKS
 - MAX. 4 JACKS IN 2 GANG BOX WITH 1 COVER PLATE
 - TWO POLE SWITCH
 - TELEVISION /VIDEO OUTLET-KERRY WITH OWNER/VENDOR
 - FOUR WAY SWITCH
 - DIMMER SWITCH
 - MOTOR RATED SWITCH
 - SINGLE POLE SWITCH WITH PILOT LIGHT
 - SWITCH ASSIGNMENT
 - LETTER(S) 'A', 'B', 'C', ETC. DENOTES DESIGNATED SWITCH ASSIGNMENT

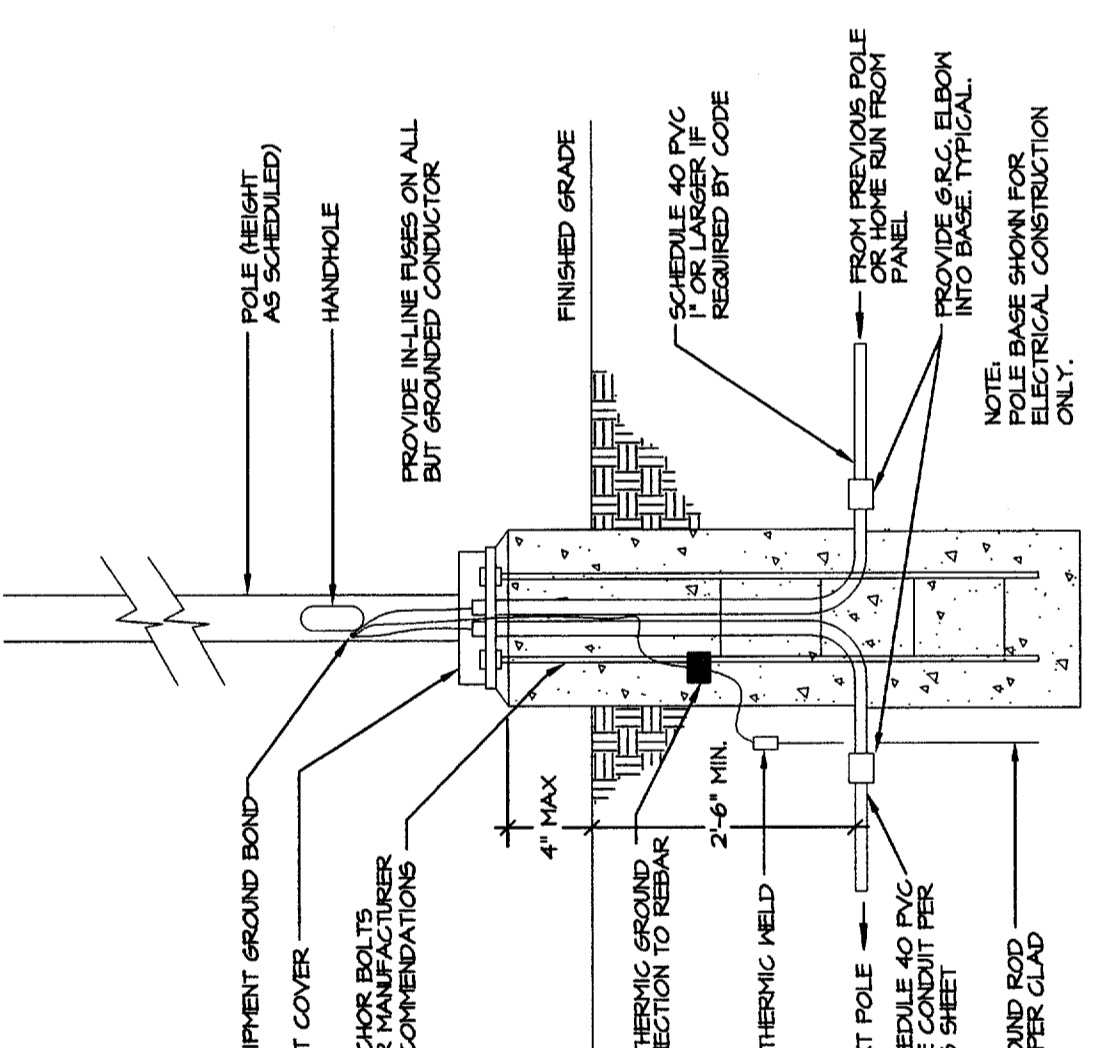

5 pavilion plan
 NO SCALE

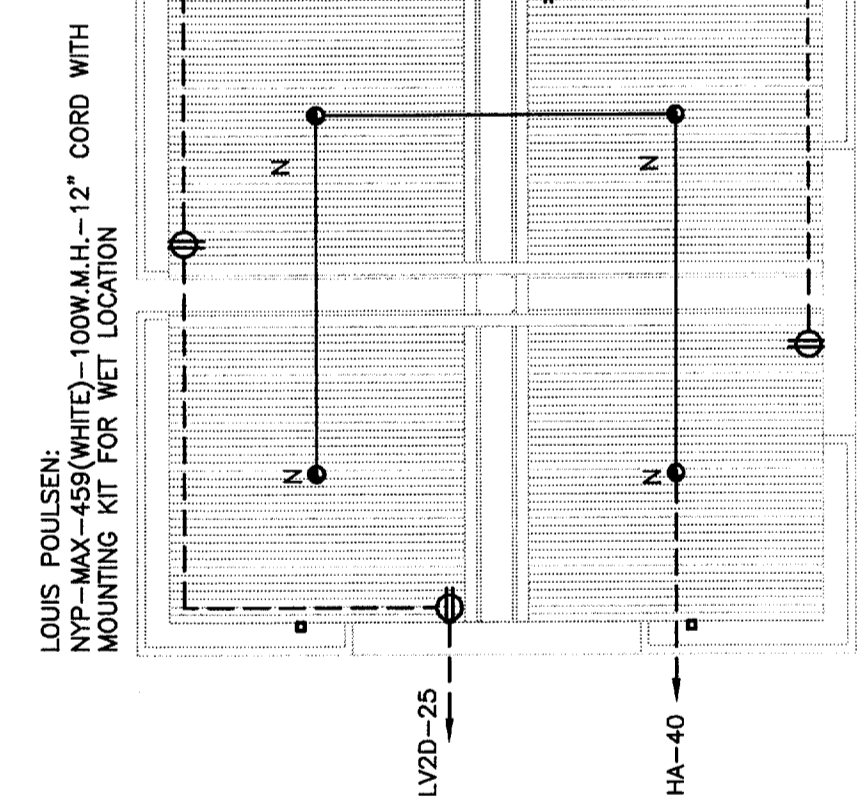

4 pavilion plan (alternate #4)
 1/8"=1'-0"

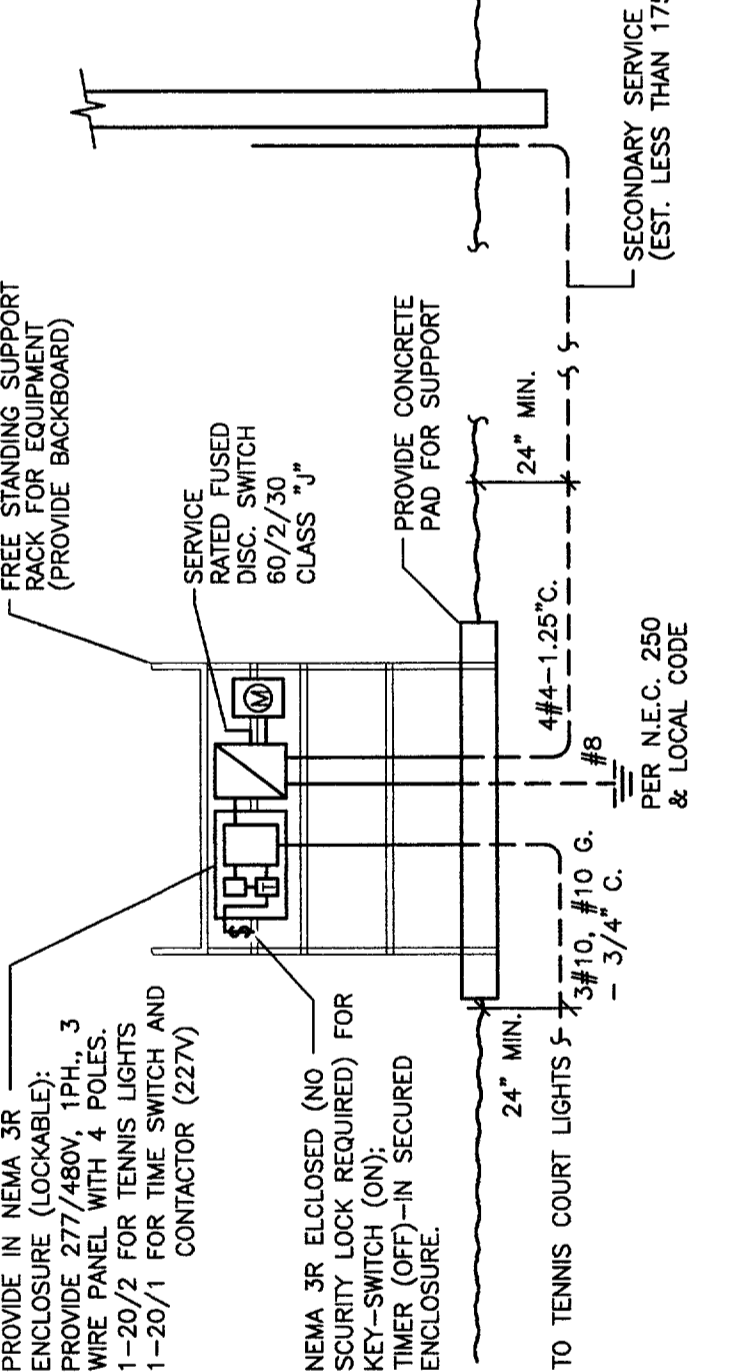

3 tennis court electrical service
 1'-0"=1'-0"

GENERAL COORDINATION NOTES - ELECTRICAL

- CONTRACTORS SHALL VISIT SITE AND PERFORM A THOROUGH EVALUATION OF EXISTING ELECTRICAL SYSTEMS AND EQUIPMENT PRIOR TO SUBMITTING A FINAL BID. NOTIFY THE ARCHITECT OF ANY SIGNIFICANT DISCREPANCIES BETWEEN EXISTING CONDITIONS AND/OR AS SHOWN ON ANY ITEM.
- THESE PLANS ARE BASED ON INFORMATION FROM OTHERS AND/OR EXISTING BUILDING DRAWINGS. THESE DOCUMENTS ARE DIAGRAMMATIC AND SCHEMATIC IN NATURE. CONTRACTORS SHALL VERIFY ALL DEVICES, APPURTENANCES, WIRING, ETC. FOR FULLY COMPLIANT WITH ALL APPLICABLE CODES AND REGULATIONS AND PERFORM IN A FIRST-CLASS AND WORKMANLIKE MANNER.
- THE ELECTRICAL CONTRACTOR SHALL COORDINATE ELECTRICAL AND TELEPHONE SERVICE LOCATIONS & PROVISIONS WITH ACTUAL FIELD CONDITIONS. FINAL SERVICE LOCATIONS AND PROVISIONS SHALL BE SHOWN ON THE ELECTRICAL DRAWINGS. ALL SERVICE LOCATIONS SHOWN WERE OBTAINED THROUGH EXISTING DOCUMENTS AND PRELIMINARY DISCUSSIONS WITH UTILITY REPRESENTATIVES AND SHALL BE CONSIDERED ASSUMED.
- IT IS THE ELECTRICAL CONTRACTOR'S RESPONSIBILITY TO PROVIDE ALL MATERIALS AND LABOR NECESSARY TO COMPLETE THE ELECTRICAL SYSTEMS IN ACCORDANCE WITH THE INTENT DISPLAYED IN THESE DOCUMENTS.
- CONTRACTOR SHALL BALANCE PANEL PHASE LOADS PER LOCAL AND TRADE STANDARDS.
- REFER TO LATEST ARCHITECTURAL DRAWINGS FOR REFERENCED AND APPLICABLE ELECTRICAL SYMBOLS AND NOTATIONS. THE ELECTRICAL CONTRACTOR SHALL PROVIDE FINISH AND INSTALL ALL DISCONNECTS, CONTACTORS, RECEPTACLES, DATA OUTLETS, ELECTRICAL EQUIPMENT, AND OTHER DEVICES. IF ANY DETAILS ARE DUPLICATED AND/OR DISCREPANCIES BETWEEN DOCUMENTS CONTRACTOR SHALL VERIFY CORRECT APPLICATION WITH ARCHITECT.
- CONDUIT SWITCHES, OUTLETS, AND OTHER DEVICES SHALL BE GANGED UNDER A SINGLE COVER AND DEVICES IN STRAIGHT HORIZONTAL OR VERTICAL LINES AS APPROPRIATE.
- ALL CONDUIT SHALL BE RUN ORTHOGONAL TO BUILDING STRUCTURE AND ABOVE STRUCTURE OR BELOW STRUCTURE UNLESS OTHERWISE NOTED. IT SHALL BE RUN PARALLEL WITH NEARBY STRUCTURE OR FEATURES TO BLEND IN. IT SHALL BE RUN PARALLEL TO ROUGH-IN. COORDINATE REQUIREMENTS WITH RESPECTIVE SUB-CONTRACTORS.
- E.C. SHALL VERIFY FINAL LOCATIONS FOR FIRE ALARM, SECURITY, SOUND & BELL SYSTEMS. CONTRACTOR SHALL VERIFY FINAL LOCATIONS FOR FIRE ALARM, SECURITY, SOUND & BELL SYSTEMS WITH RESPECTIVE SUB-CONTRACTORS.
- FLOOR BOXES SHALL BE FLUSH MOUNTED WITH BRASS COVER PLATES SIMILAR TO WALKER SERIES 880 FLOOR BOXES, U.N.O. PROVIDE SUBMITTAL FOR ARCHITECT'S APPROVAL.
- THE ELECTRICAL CONTRACTOR SHALL PRIOR TO FINAL BIDS AND/OR INITIAL JOB ORDER, VERIFY ALL ELECTRICAL SYSTEMS AND EQUIPMENT WITH ARCHITECT. THE ELECTRICAL CONTRACTOR SHALL PROVIDE FINISH AND INSTALL ALL DISCONNECTS, CONTACTORS, RECEPTACLES, DATA OUTLETS, ELECTRICAL EQUIPMENT, AND OTHER DEVICES. IF ANY DETAILS ARE DUPLICATED AND/OR DISCREPANCIES BETWEEN DOCUMENTS CONTRACTOR SHALL VERIFY CORRECT APPLICATION WITH ARCHITECT.

GENERAL NOTES - SPECIAL SYSTEMS

- CONTRACTORS SHALL VISIT SITE AND PERFORM A THOROUGH EVALUATION OF EXISTING ELECTRICAL SYSTEMS AND EQUIPMENT PRIOR TO SUBMITTING A FINAL BID. NOTIFY THE ARCHITECT OF ANY SIGNIFICANT DISCREPANCIES BETWEEN EXISTING CONDITIONS AND/OR AS SHOWN ON ANY ITEM.
- FIRE ALARM SYSTEM SHALL BE DESIGN/BUILD BY A FIRE ALARM SUB-CONTRACTOR. CONTRACTOR SHALL VERIFY FINAL LOCATIONS FOR FIRE ALARM, SECURITY, SOUND & BELL SYSTEMS WITH RESPECTIVE SUB-CONTRACTORS. THE ELECTRICAL CONTRACTOR SHALL PROVIDE FINISH AND INSTALL ALL DISCONNECTS, CONTACTORS, RECEPTACLES, DATA OUTLETS, ELECTRICAL EQUIPMENT, AND OTHER DEVICES. IF ANY DETAILS ARE DUPLICATED AND/OR DISCREPANCIES BETWEEN DOCUMENTS CONTRACTOR SHALL VERIFY CORRECT APPLICATION WITH ARCHITECT.
- COORDINATE PUBLIC ADDRESS SYSTEM, AUDIO SYSTEM, AND CABLE SYSTEM WITH ARCHITECT AND OTHER TRADES. CONTRACTOR SHALL VERIFY FINAL LOCATIONS FOR PUBLIC ADDRESS SYSTEM, AUDIO SYSTEM, AND CABLE SYSTEM WITH ARCHITECT AND OTHER TRADES. CONTRACTOR SHALL PROVIDE FINISH AND INSTALL ALL DISCONNECTS, CONTACTORS, RECEPTACLES, DATA OUTLETS, ELECTRICAL EQUIPMENT, AND OTHER DEVICES. IF ANY DETAILS ARE DUPLICATED AND/OR DISCREPANCIES BETWEEN DOCUMENTS CONTRACTOR SHALL VERIFY CORRECT APPLICATION WITH ARCHITECT.
- CONTRACTOR SHALL PROVIDE HARDWARE FOR BUZZER (ALERT) SYSTEM. BUZZERS ARE TO BE MOUNTED ON WALLS. CONTRACTOR SHALL PROVIDE FINISH AND INSTALL ALL DISCONNECTS, CONTACTORS, RECEPTACLES, DATA OUTLETS, ELECTRICAL EQUIPMENT, AND OTHER DEVICES. IF ANY DETAILS ARE DUPLICATED AND/OR DISCREPANCIES BETWEEN DOCUMENTS CONTRACTOR SHALL VERIFY CORRECT APPLICATION WITH ARCHITECT.
- ALL EXTERIOR POOL LIGHTING SHALL BE CONTROLLED BY MULTI-CHANNEL TIME SWITCH. EACH CIRCUIT SHALL BE INDEPENDENTLY PROGRAMMABLE. LOCATE AT LEISURE POOL SIGN.
- TENNIS COURT LIGHTS SHALL BE OPERATED BY KEY/TIMER.