

LEGEND

- ⊙ STORM DRAIN MANHOLE
- ⊕ CATCH BASIN
- ⊙ AREA DRAIN
- D- STORM DRAIN PIPE
- ⊙ SANITARY SEWER MANHOLE
- SS- SANITARY SEWER
- W- WATER MAIN
- G- GAS
- ⊕ FIRE HYDRANT
- ⊕ GATE VALVE
- YHA YARD HYDRANT (SEE DWG. C8-5)
- ⊕ DRINKING FOUNTAIN
- 6"SS- 6" SANITARY SEWER STUB OUT WITH 4" PVC VERTICAL CLEAN OUT
- ⊕ ELECTRIC TRANSFORMER
- 10000 XXXXXXXX POINT FOR COORDINATE SYSTEM

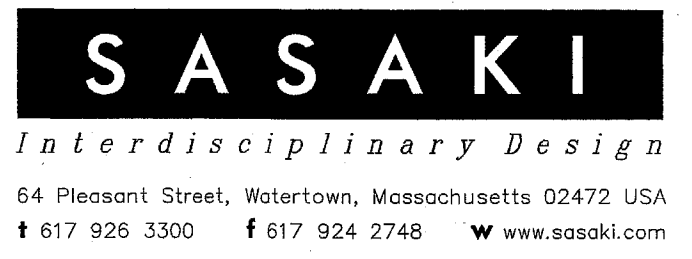

No.	Description	Date
3	BULLETIN #2	03-10-03
4	BULLETIN #1	12-30-02
5	ISSUED FOR CONSTRUCTION	11-26-02
6	ADDENDUM #2	10-21-02
7	ISSUED FOR CONSTRUCTION	09-30-02

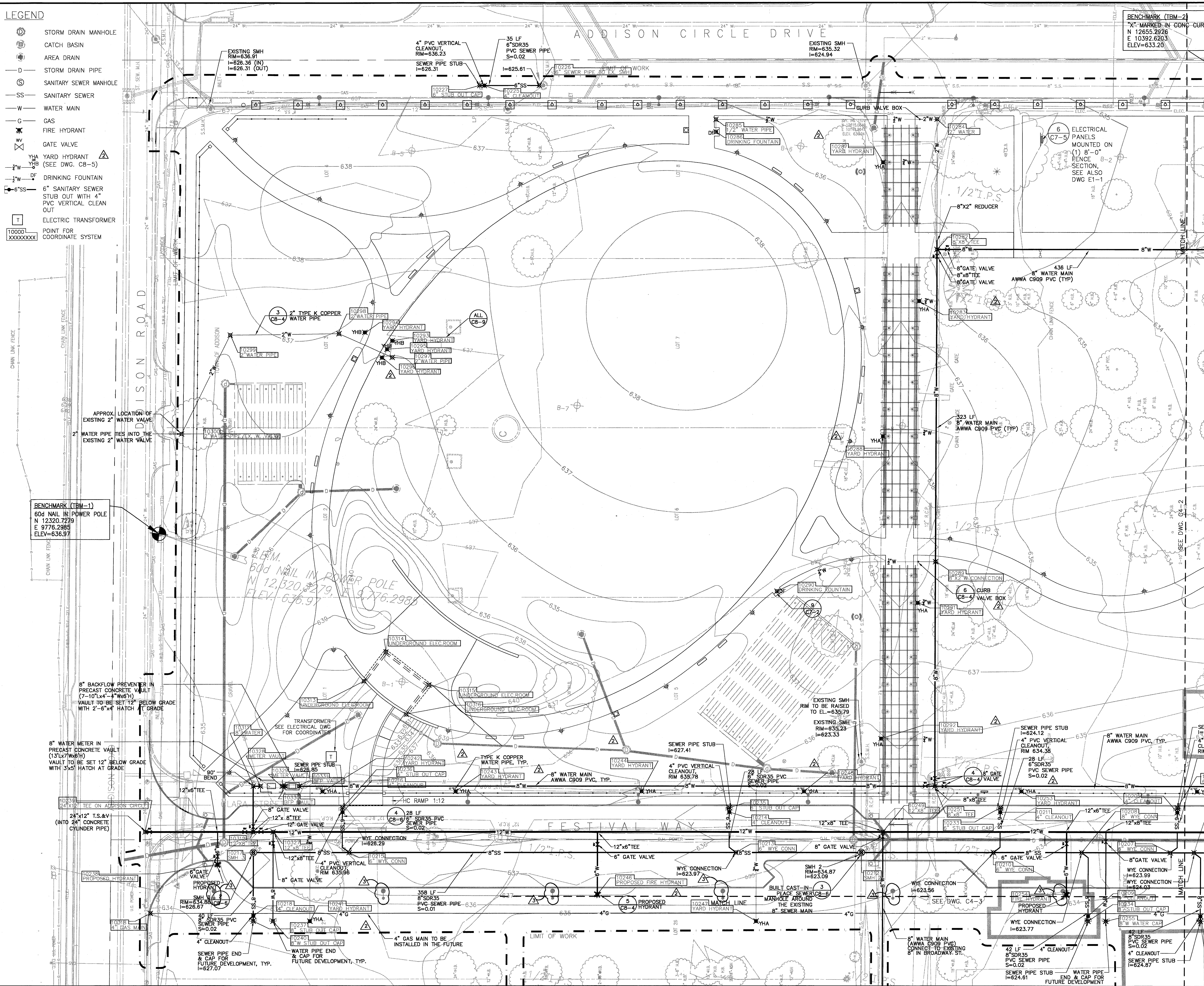
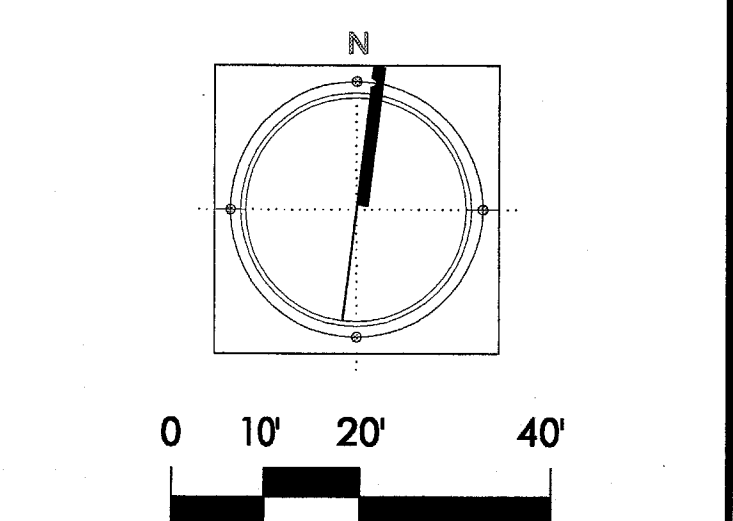
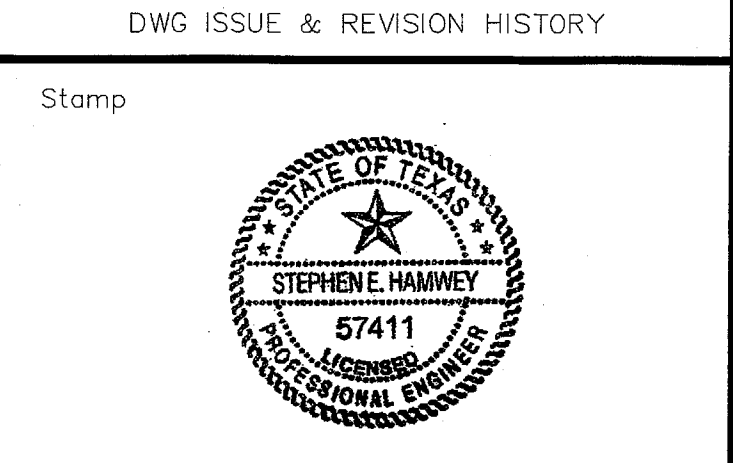

Project Title:
ADDISON ARTS & EVENTS DISTRICT
 ADDISON, TEXAS

Drawing Title:
UTILITIES PLAN

Project No. 14516.00 Scale: 1"=20'-0"
 Drawn By: SM
 Checked By: TC
 Approved By: SEH
 Date: September 30, 2002

Drawing No. **C4-1**

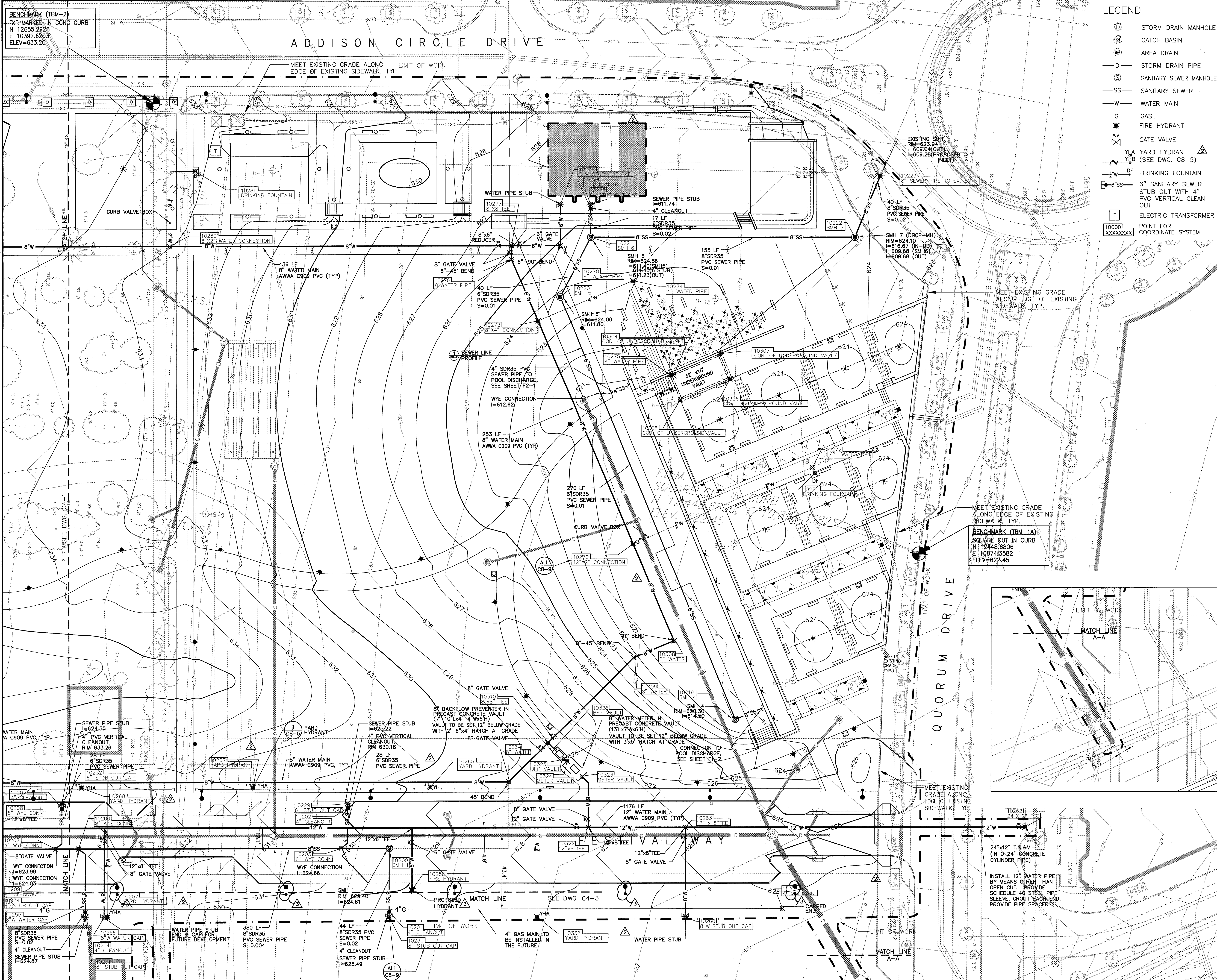

BENCHMARK (TBM-2)
 X MARKED IN CONC CURB
 N 12655.2926
 E 10392.6203
 ELEV=633.20

- LEGEND**
- ⊙ STORM DRAIN MANHOLE
 - ⊙ CATCH BASIN
 - ⊙ AREA DRAIN
 - D — STORM DRAIN PIPE
 - ⊙ S — SANITARY SEWER MANHOLE
 - S — SANITARY SEWER
 - W — WATER MAIN
 - G — GAS
 - ⊙ FIRE HYDRANT
 - ⊙ GATE VALVE
 - YHA YARD HYDRANT (SEE DWG. C8-5)
 - DF DRINKING FOUNTAIN
 - 6"SS 6" SANITARY SEWER STUB OUT WITH 4" PVC VERTICAL CLEAN OUT
 - T ELECTRIC TRANSFORMER
 - 10000 POINT FOR COORDINATE SYSTEM

SASAKI
 Interdisciplinary Design
 64 Pleasant Street, Watertown, Massachusetts 02472, USA
 T 617 928 3300 F 617 924 2748 W www.sasaki.com

▲	BULLETIN #2	03-10-03
▲	BULLETIN #1	12-30-02
▲	ISSUED FOR CONSTRUCTION	11-26-02
▲	ADDENDUM #2	10-21-02
▲	ISSUED FOR CONSTRUCTION	09-30-02
No.	Description	Date

DWG ISSUE & REVISION HISTORY

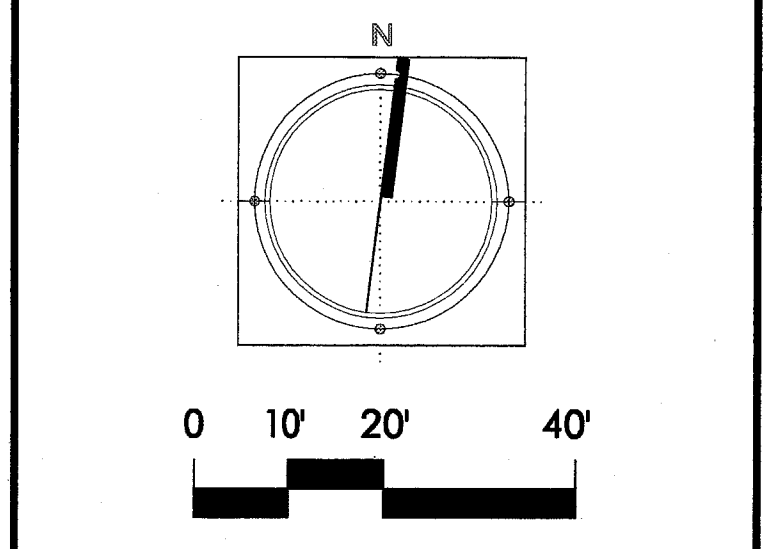
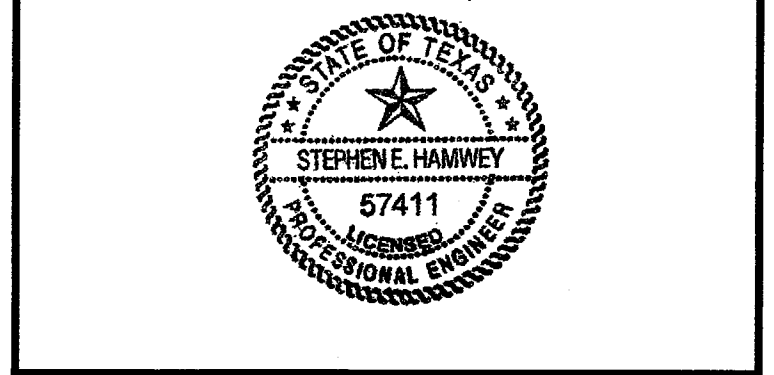

Project Title:
ADDISON ARTS & EVENTS DISTRICT
 ADDISON, TEXAS

Drawing Title:
UTILITIES PLAN

Project No. 14516.00 Scale: 1"=20'-0"
 Drawn By: SM
 Checked By: TC
 Approved By: SEH
 Date: September 30, 2002
 Drawing No. **C4-2**

BENCHMARK (TBM-1A)
 SQUARE CUT IN CURB
 N 12448.6005
 E 10874.3582
 ELEV=622.45

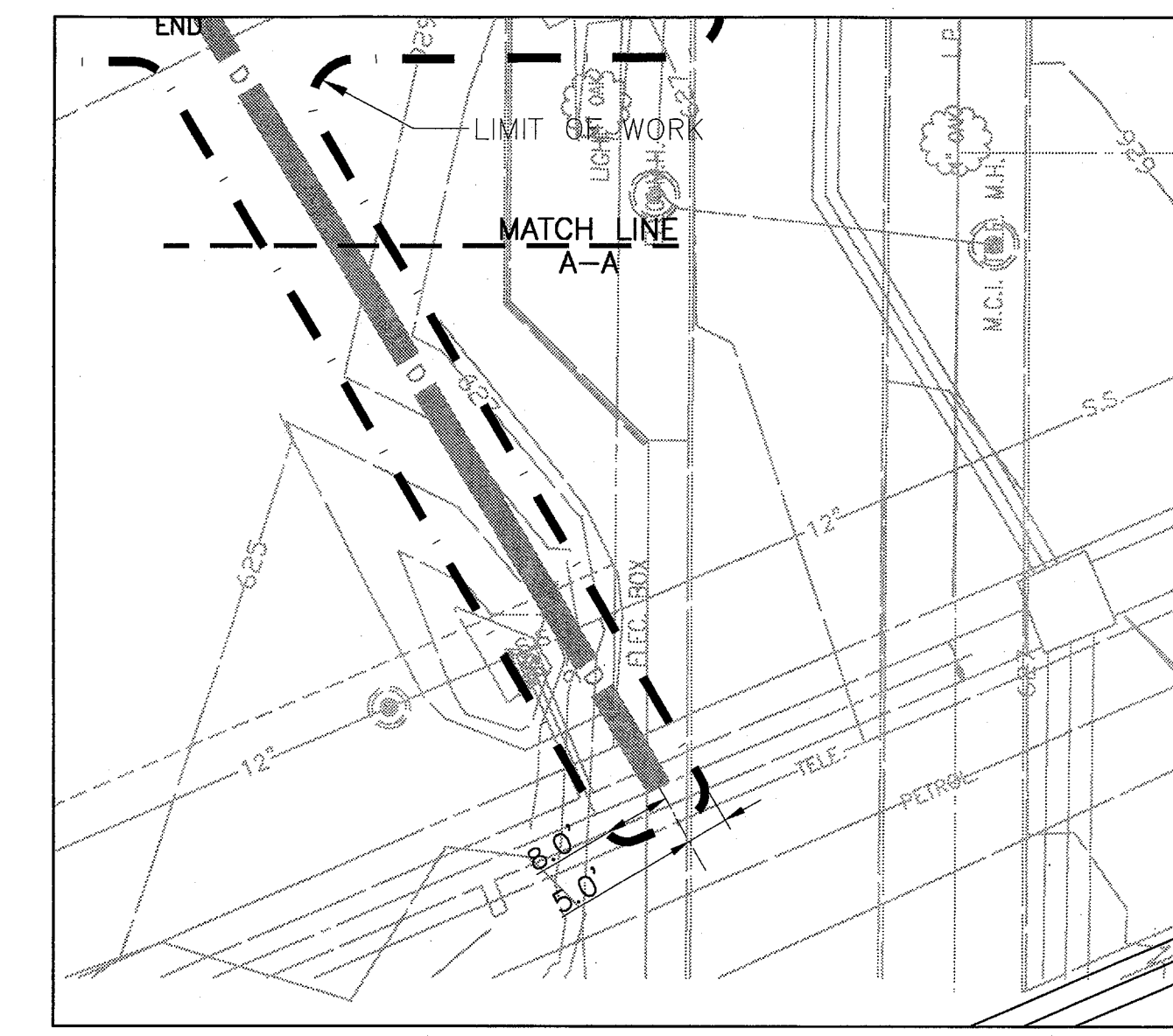

INSTALL 12" WATER PIPE BY MEANS OTHER THAN OPEN CUT. PROVIDE SCHEDULE 40 STEEL PIPE SLEEVE, GROUT EACH END, PROVIDE PIPE SPACERS

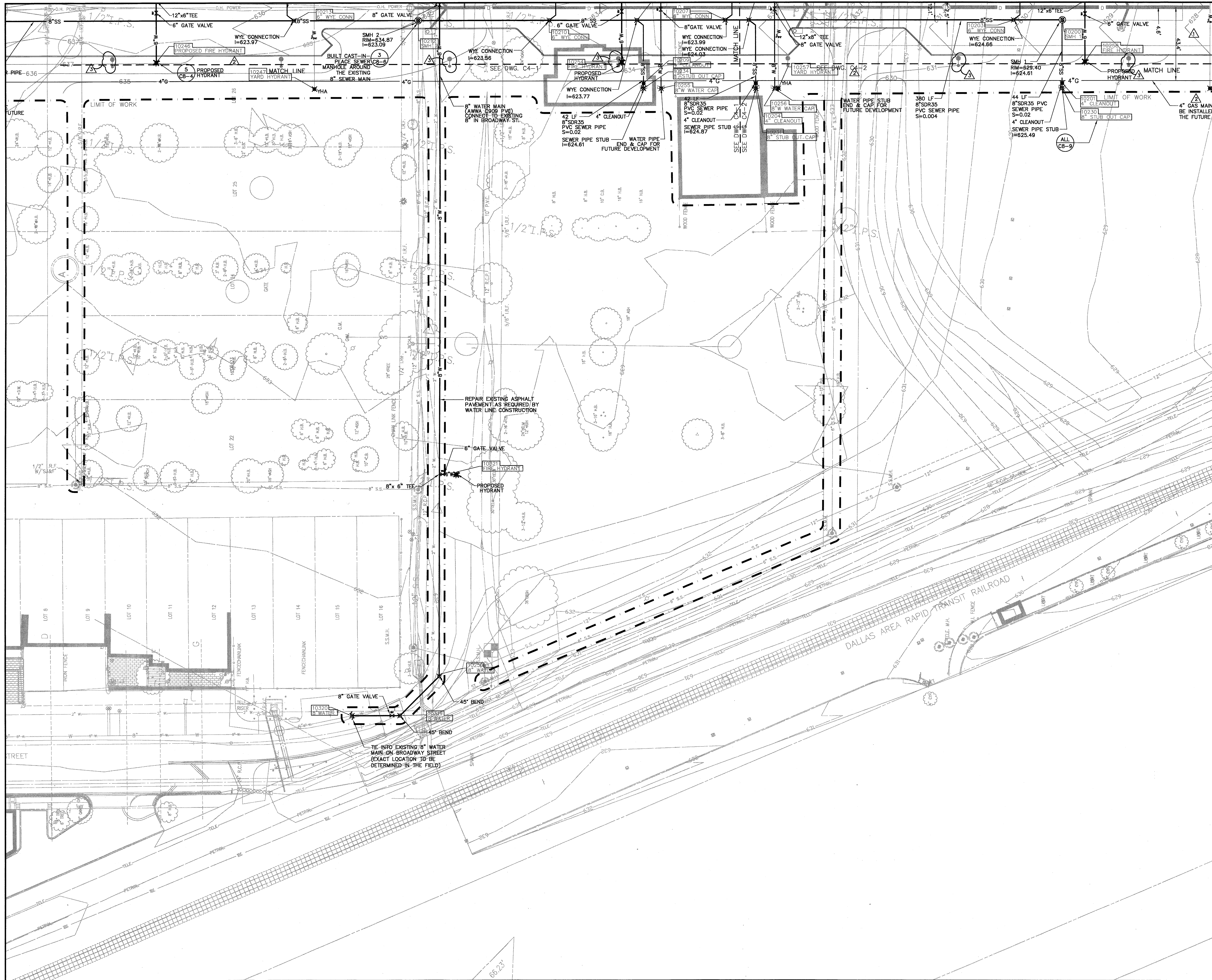

LEGEND

- STORM DRAIN MANHOLE
- CATCH BASIN
- AREA DRAIN
- STORM DRAIN PIPE
- SANITARY SEWER MANHOLE
- SANITARY SEWER
- WATER MAIN
- GAS
- FIRE HYDRANT
- GATE VALVE
- YHA YARD HYDRANT (SEE DWG. C8-5)
- DF DRINKING FOUNTAIN
- 6" SANITARY SEWER STUB OUT WITH 4" PVC VERTICAL CLEAN OUT
- ELECTRIC TRANSFORMER
- POINT FOR COORDINATE SYSTEM

	BULLETIN #2	03-10-03
	BULLETIN #1	12-30-02
	ISSUED FOR CONSTRUCTION	11-26-02
	ADDENDUM #2	10-21-02
	ISSUED FOR CONSTRUCTION	09-30-02
No.	Description	Date

DWG. ISSUE & REVISION HISTORY

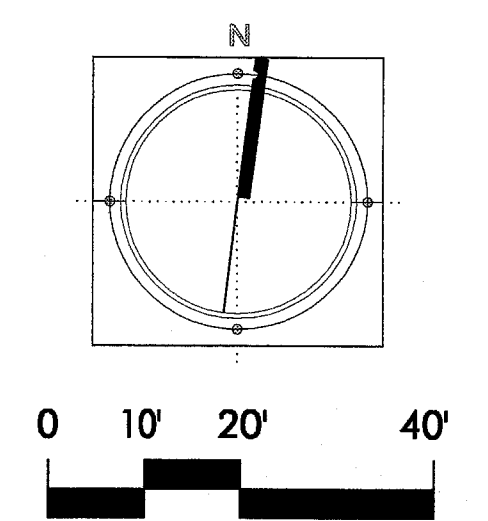
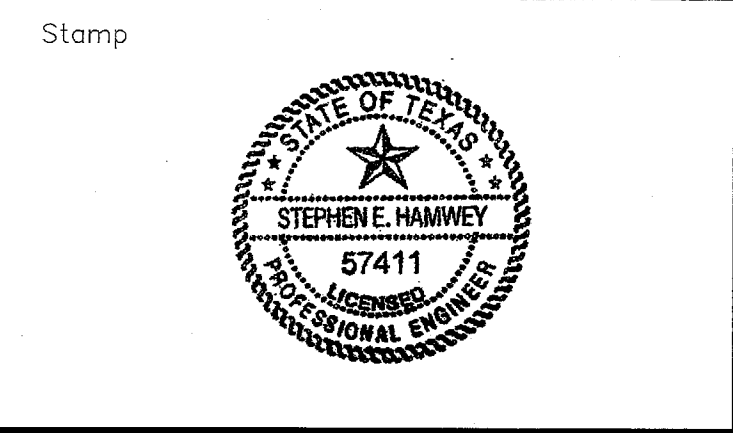

Project Title:
ADDISON ARTS & EVENTS DISTRICT
 ADDISON, TEXAS

Drawing Title:
UTILITIES PLAN

Project No. 14516.00 Scale: 1"=20'-0"
 Drawn By: SM
 Checked By: TC
 Approved By: SEH
 Date: September 30, 2002

Drawing No. **C4-3**

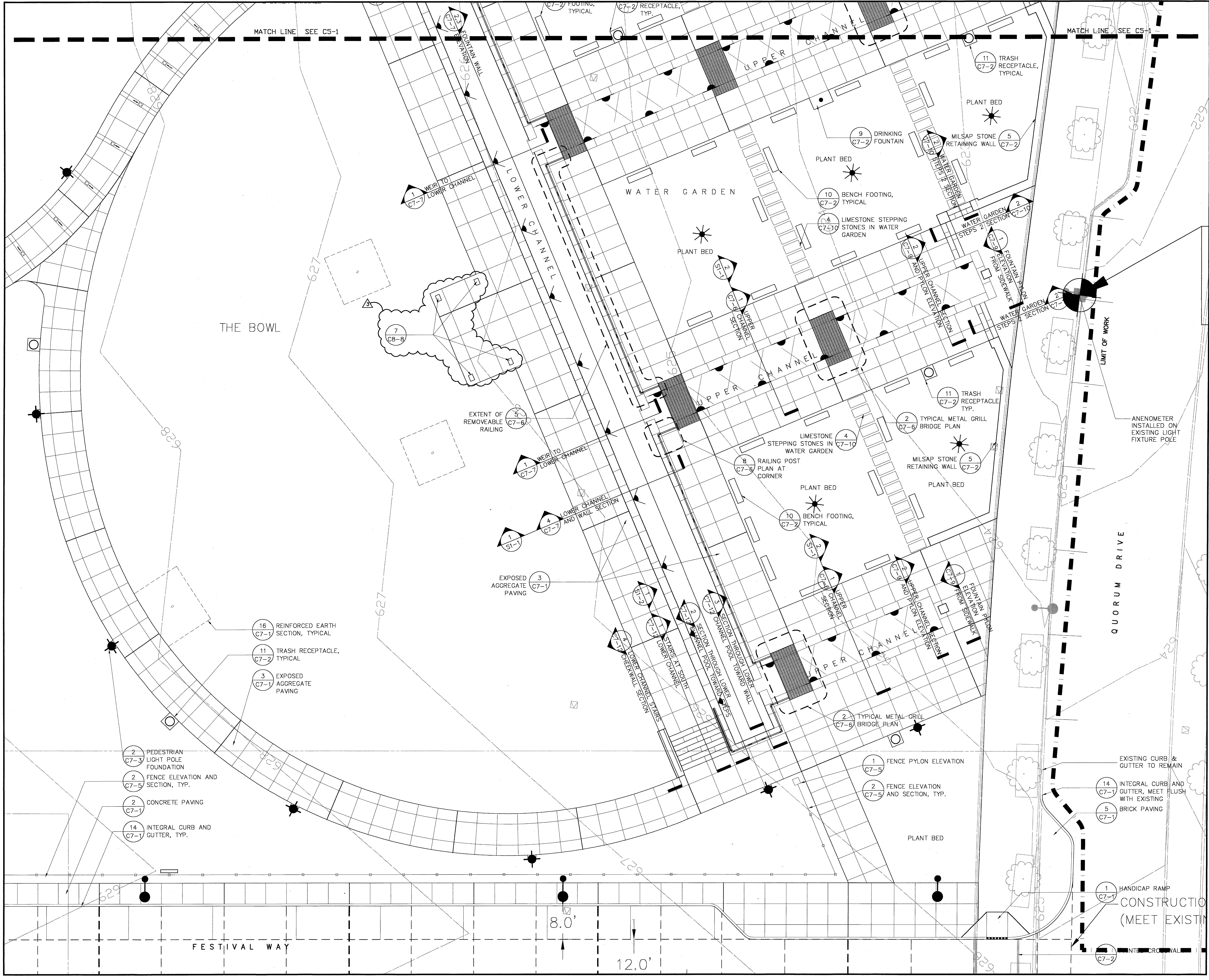

BULLETIN #2	03-10-03	
BULLETIN #1	12-30-02	
ISSUED FOR CONSTRUCTION	11-26-02	
ISSUED FOR CONSTRUCTION	09-30-02	
No.	Description	Date

DWG ISSUE & REVISION HISTORY

Stamp

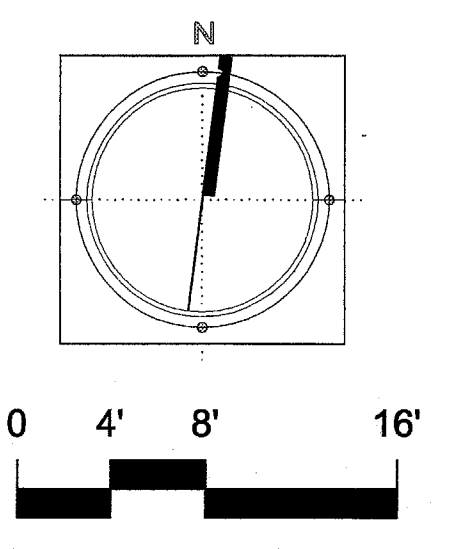

Project Title:
ADDISON ARTS & EVENTS DISTRICT
 ADDISON, TEXAS

Drawing Title:
MATERIALS PLAN DETAIL

Project No. 14516.00 Scale: 1/8"=1'-0"
 Drawn By: CB
 Checked By: DC
 Approved By: SEH
 Date: September 30, 2002

Drawing No. **C5-2**

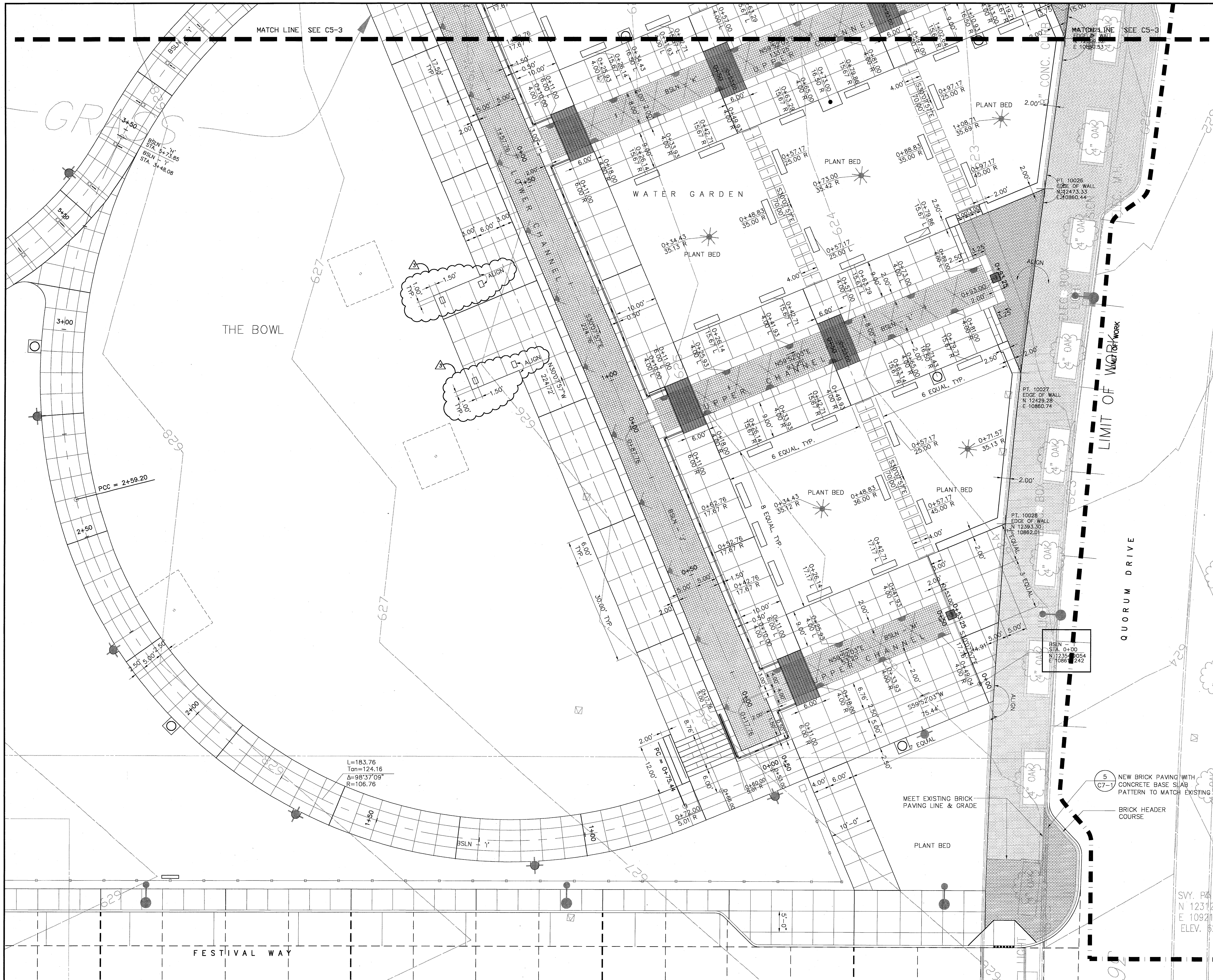

▲	BULLETIN #2	03-10-03
▲	BULLETIN #1	12-30-02
	ISSUED FOR CONSTRUCTION	11-26-02
▲	ADDENDUM #2	10-21-02
	ISSUED FOR CONSTRUCTION	09-30-02
No.	Description	Date
DWG ISSUE & REVISION HISTORY		

Stamp

Project Title:
ADDISON ARTS & EVENTS DISTRICT
 ADDISON, TEXAS

Drawing Title:
PAVING AND LAYOUT
PLAN DETAIL

Project No. 14516.00 Scale: 1/8"=1'-0"
 Drawn By: CB
 Checked By: DC
 Approved By: SEH
 Date: September 30, 2002

Drawing No. **C5-4**

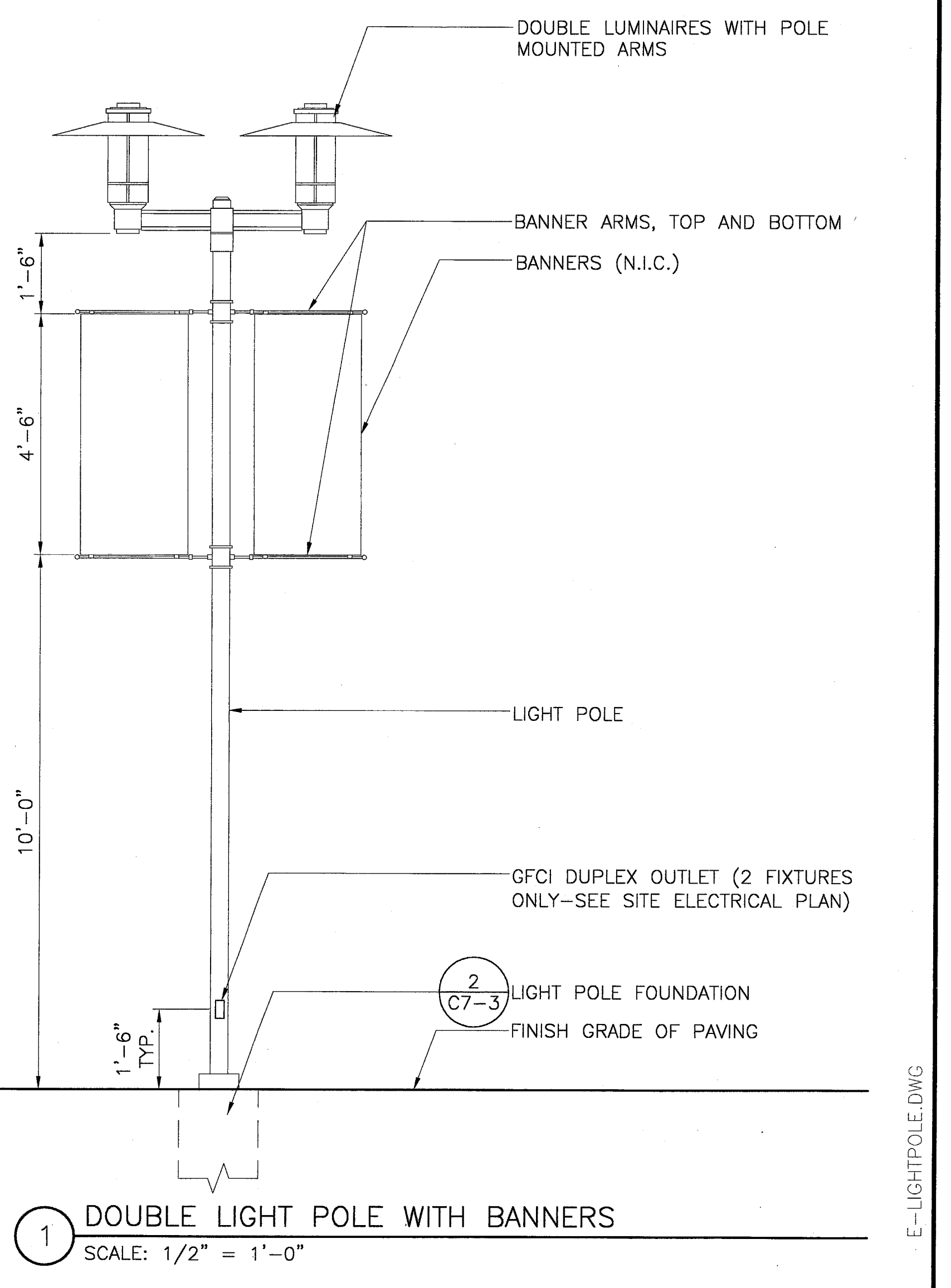
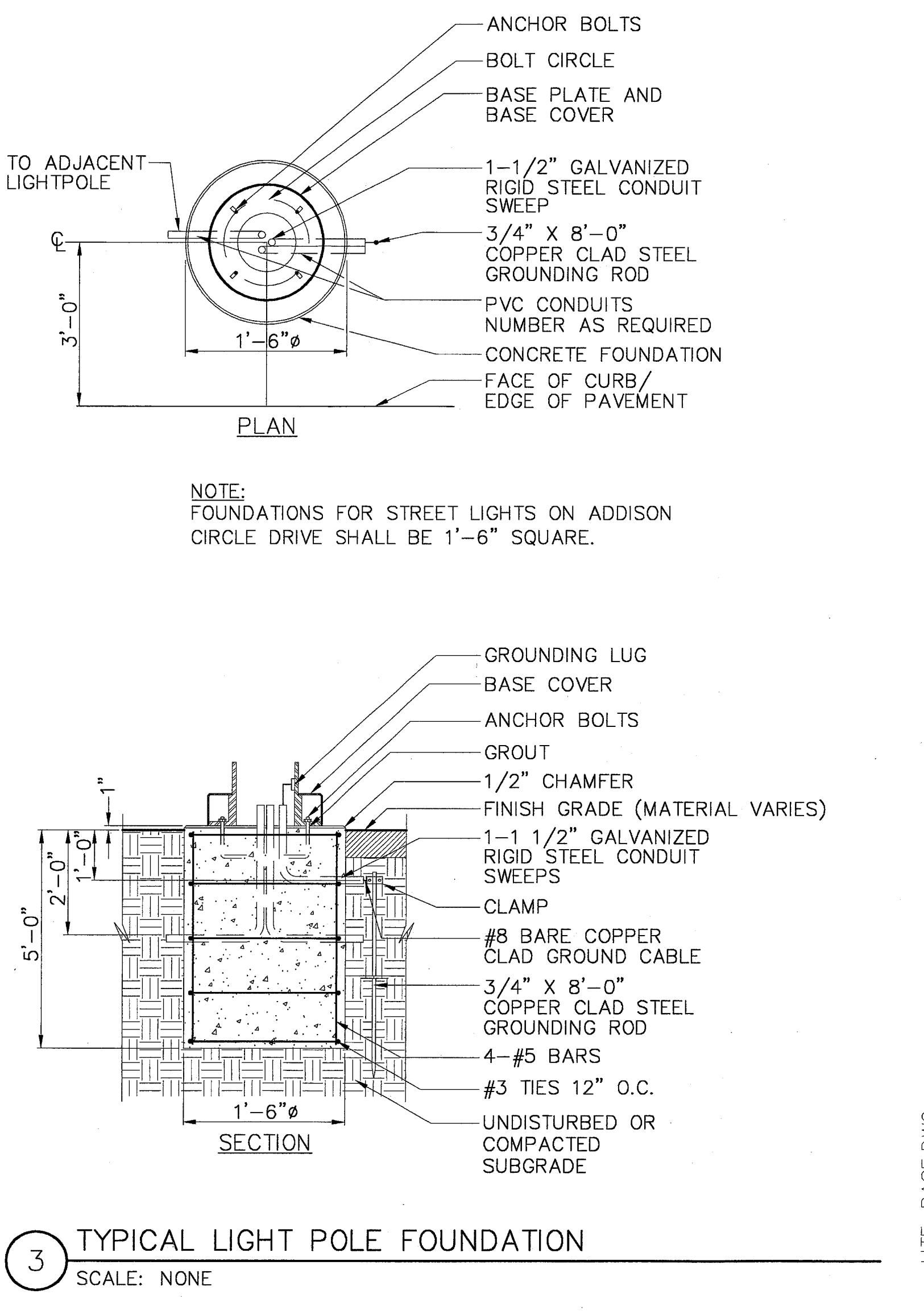
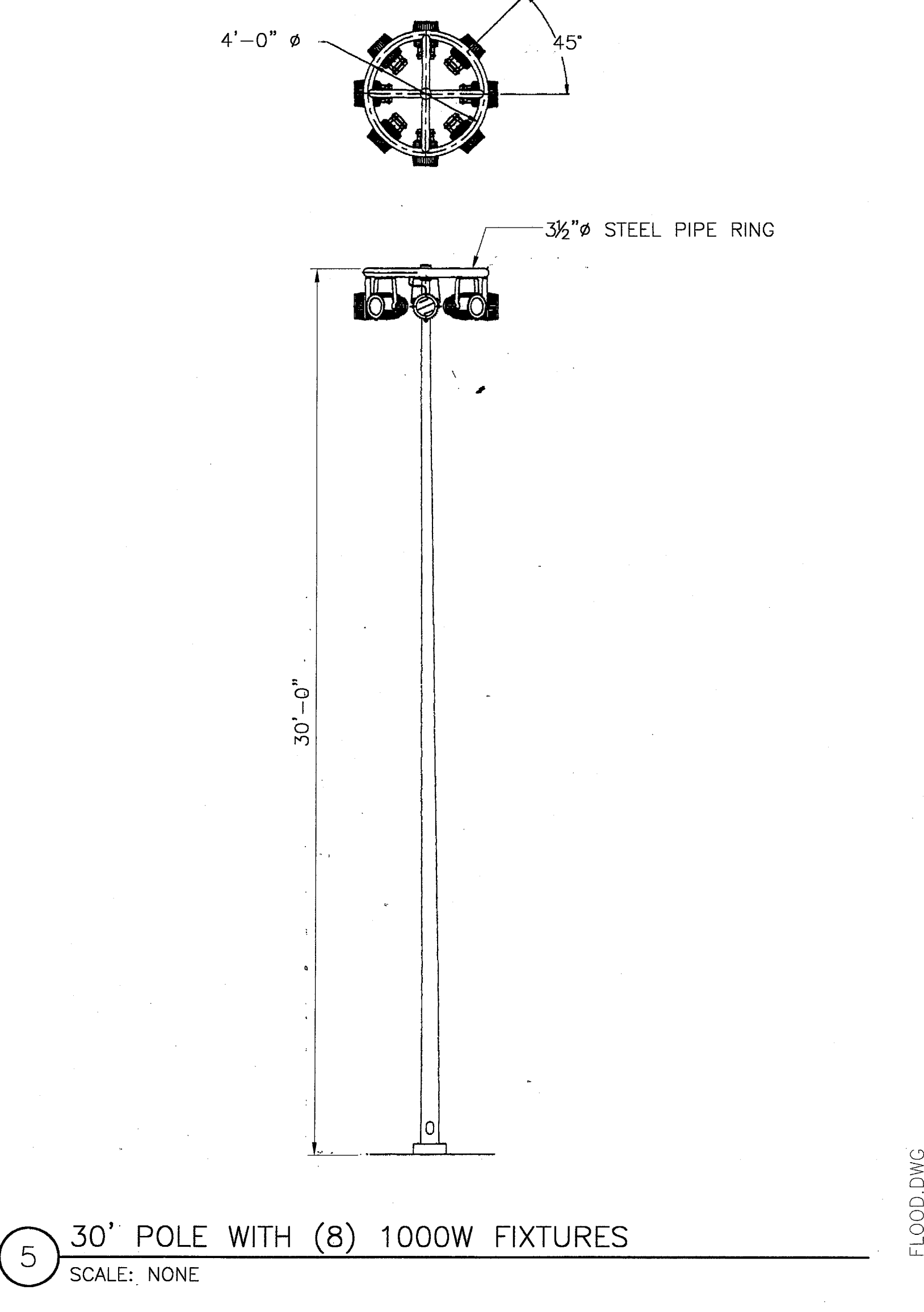
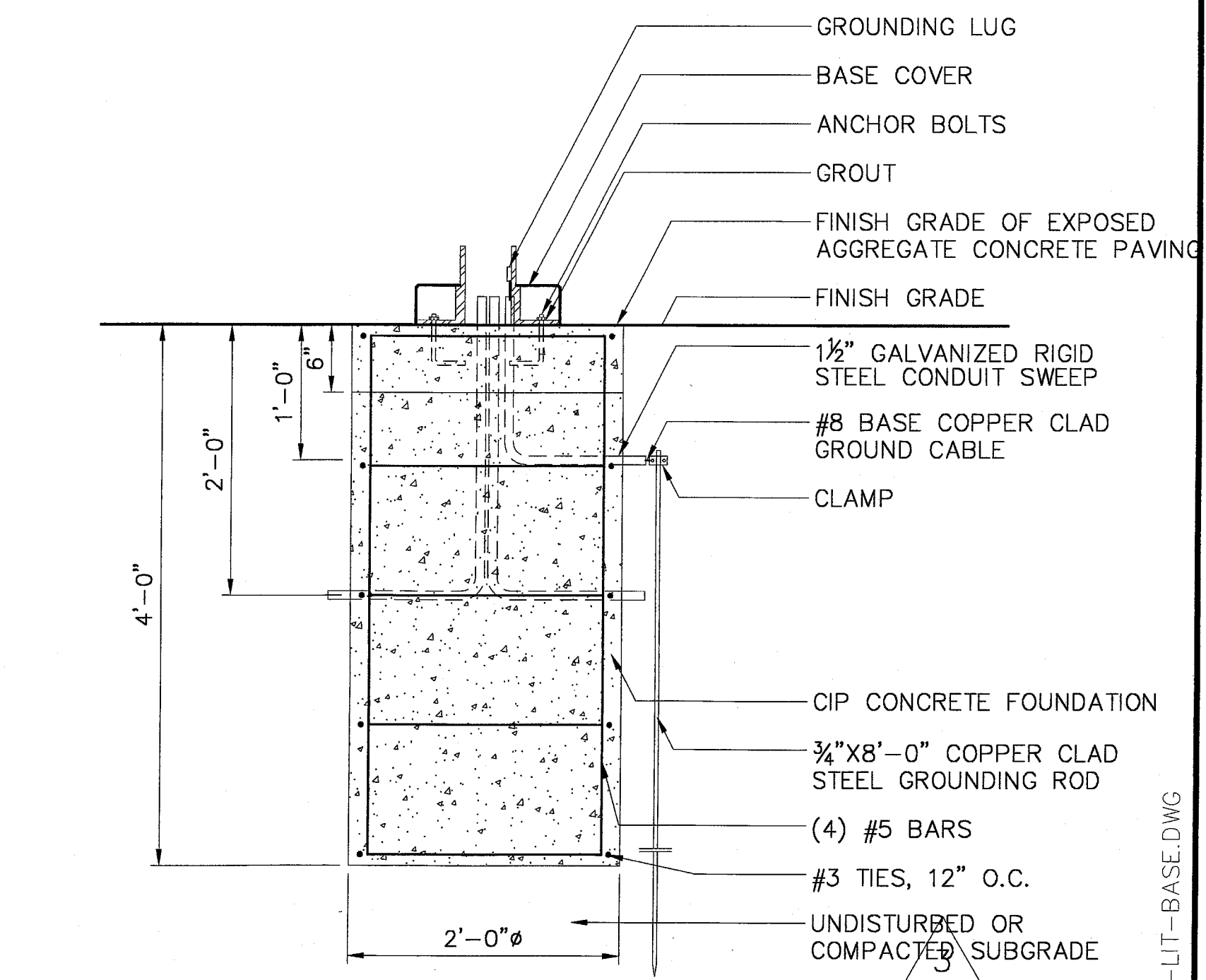
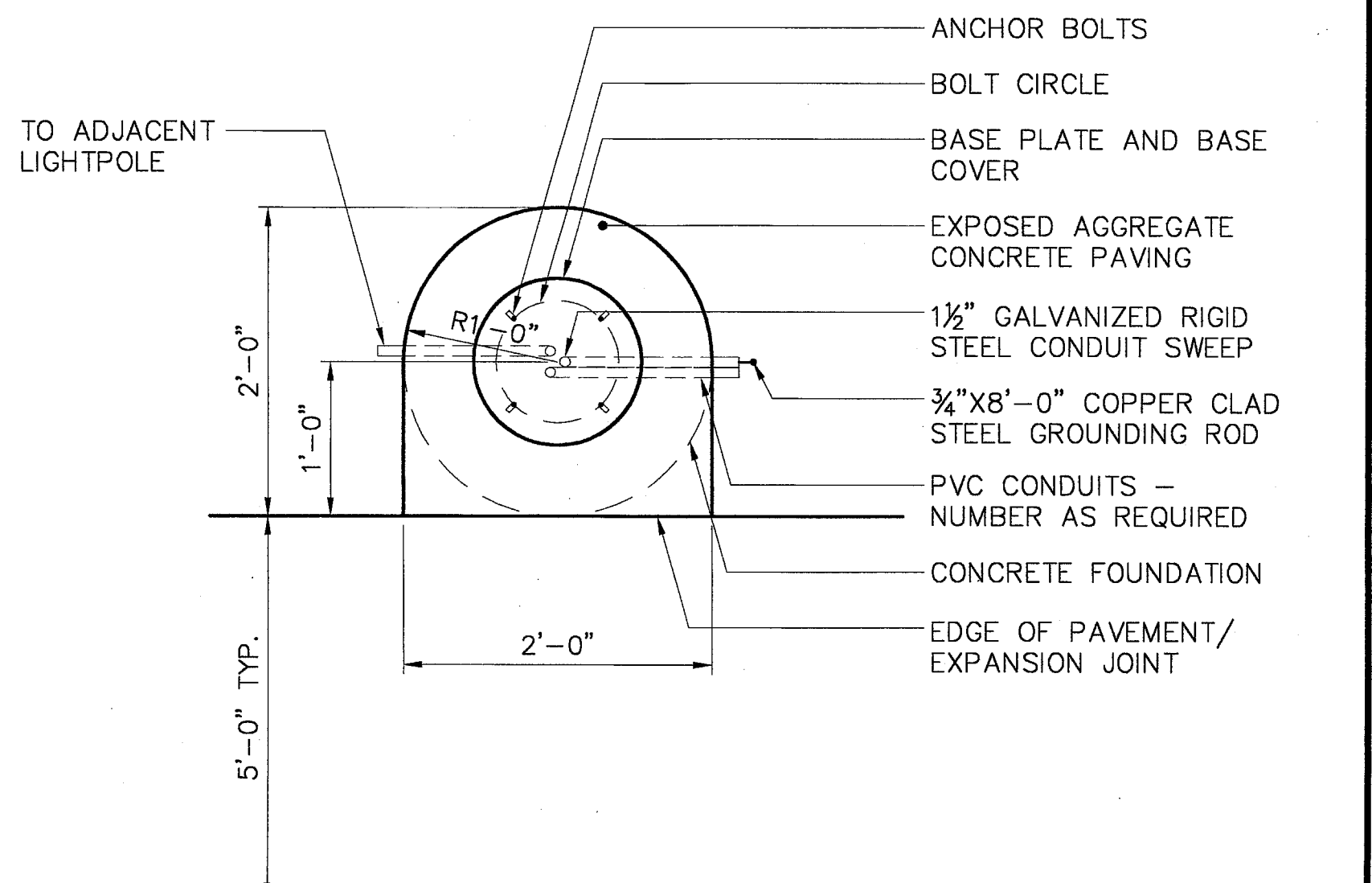
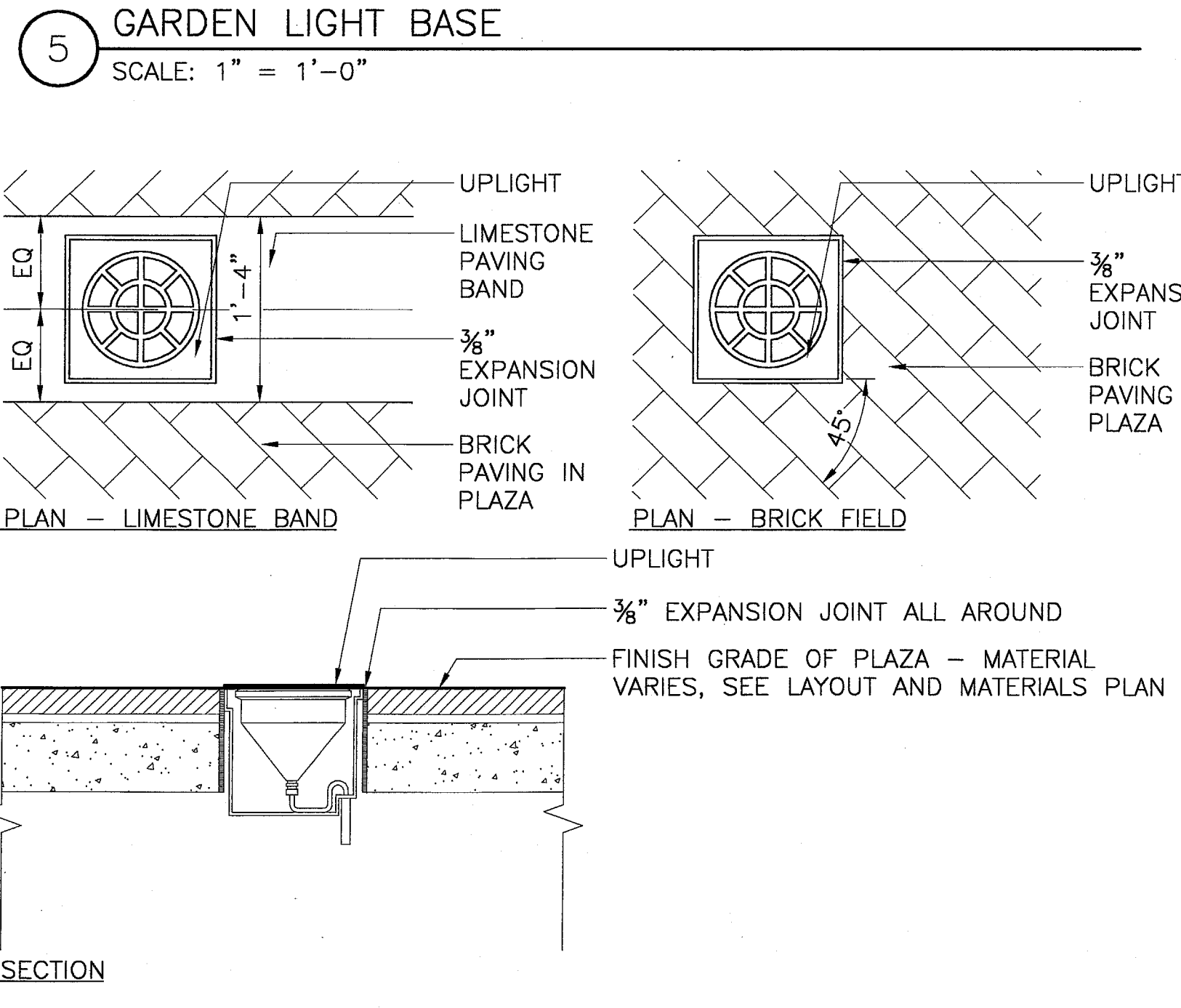
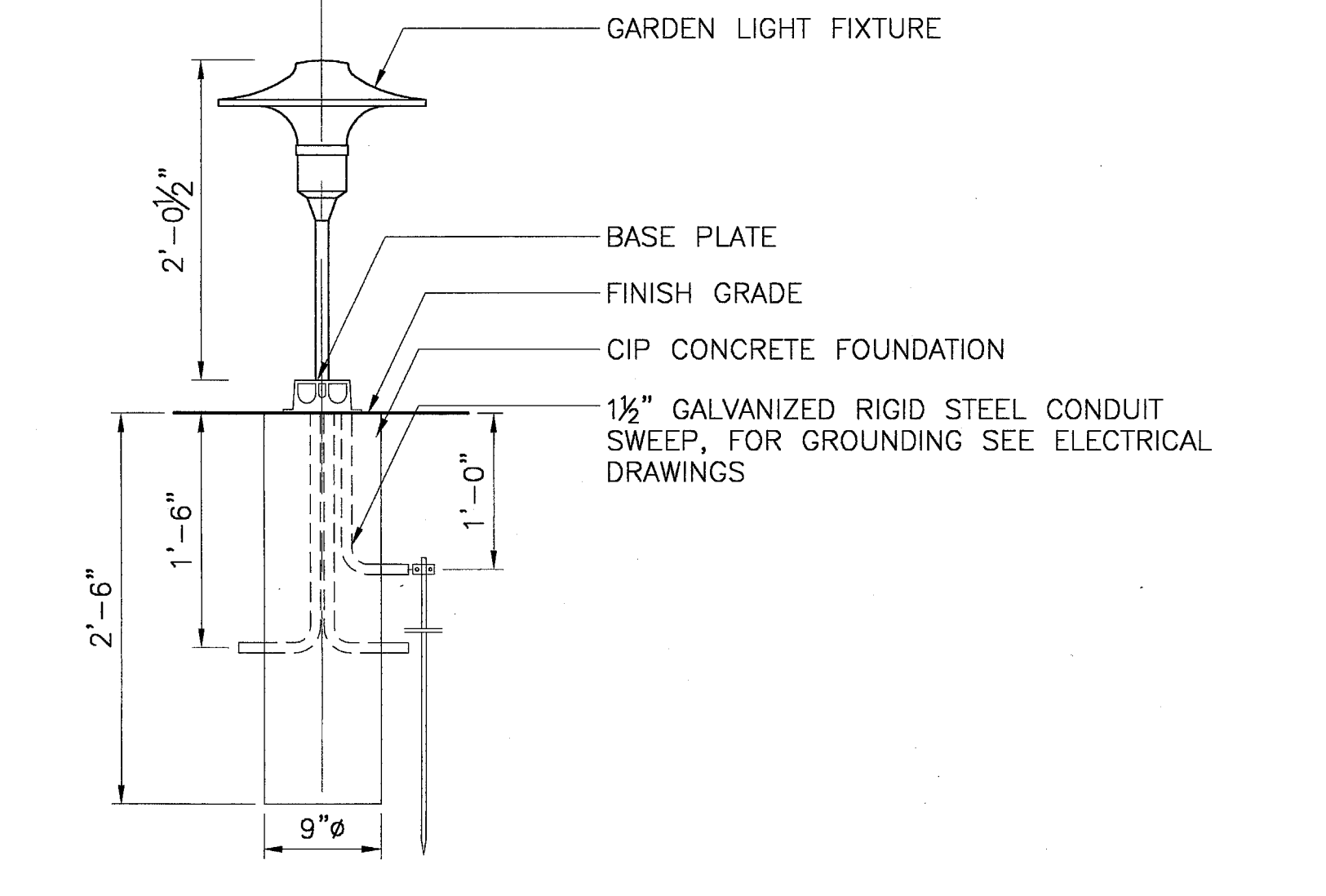
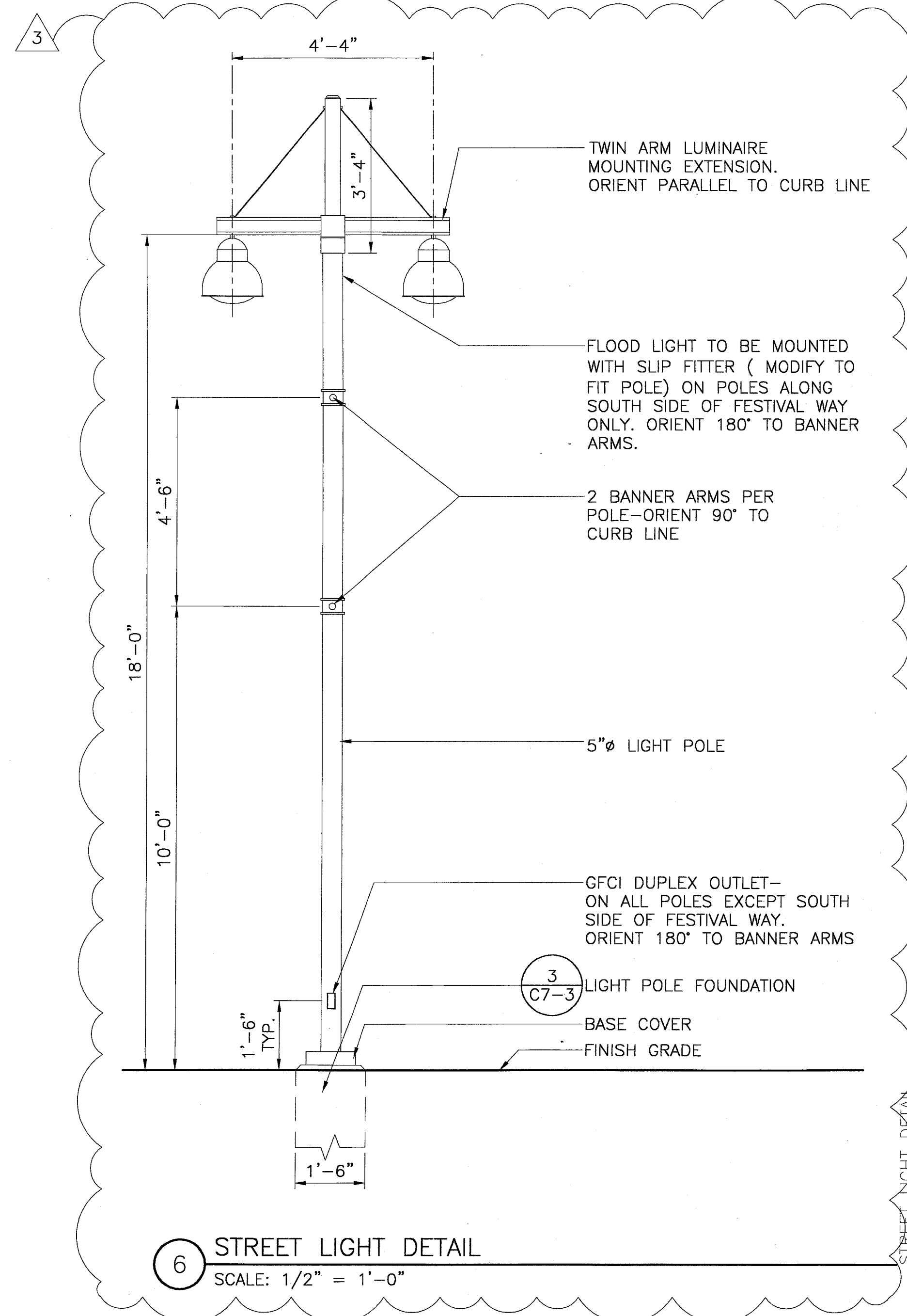

BULLETIN #2	03-10-03	
ISSUED FOR CONSTRUCTION	11-26-02	
ISSUED FOR CONSTRUCTION	09-30-02	
No.	Description	Date

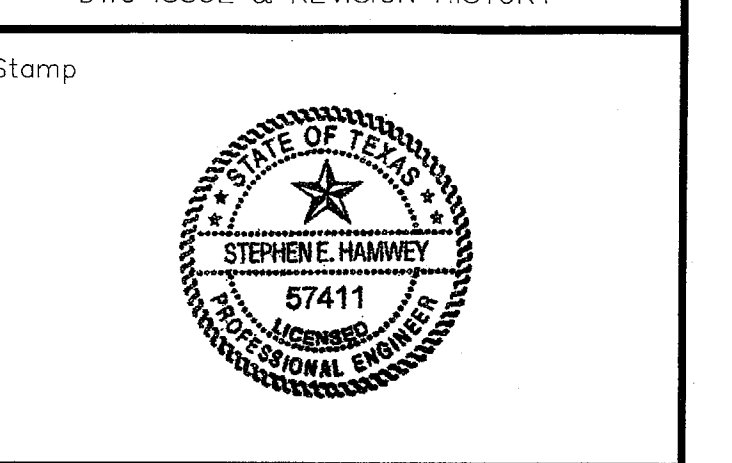

Project Title:
ADDISON ARTS & EVENTS DISTRICT
ADDISON, TEXAS

Drawing Title:
SITE DETAILS - LIGHTING

Project No. 14516.00 Scale: AS NOTED
Drawn By: CB
Checked By: DC
Approved By: SEH
Date: September 30, 2002

Drawing No. **C7-3**

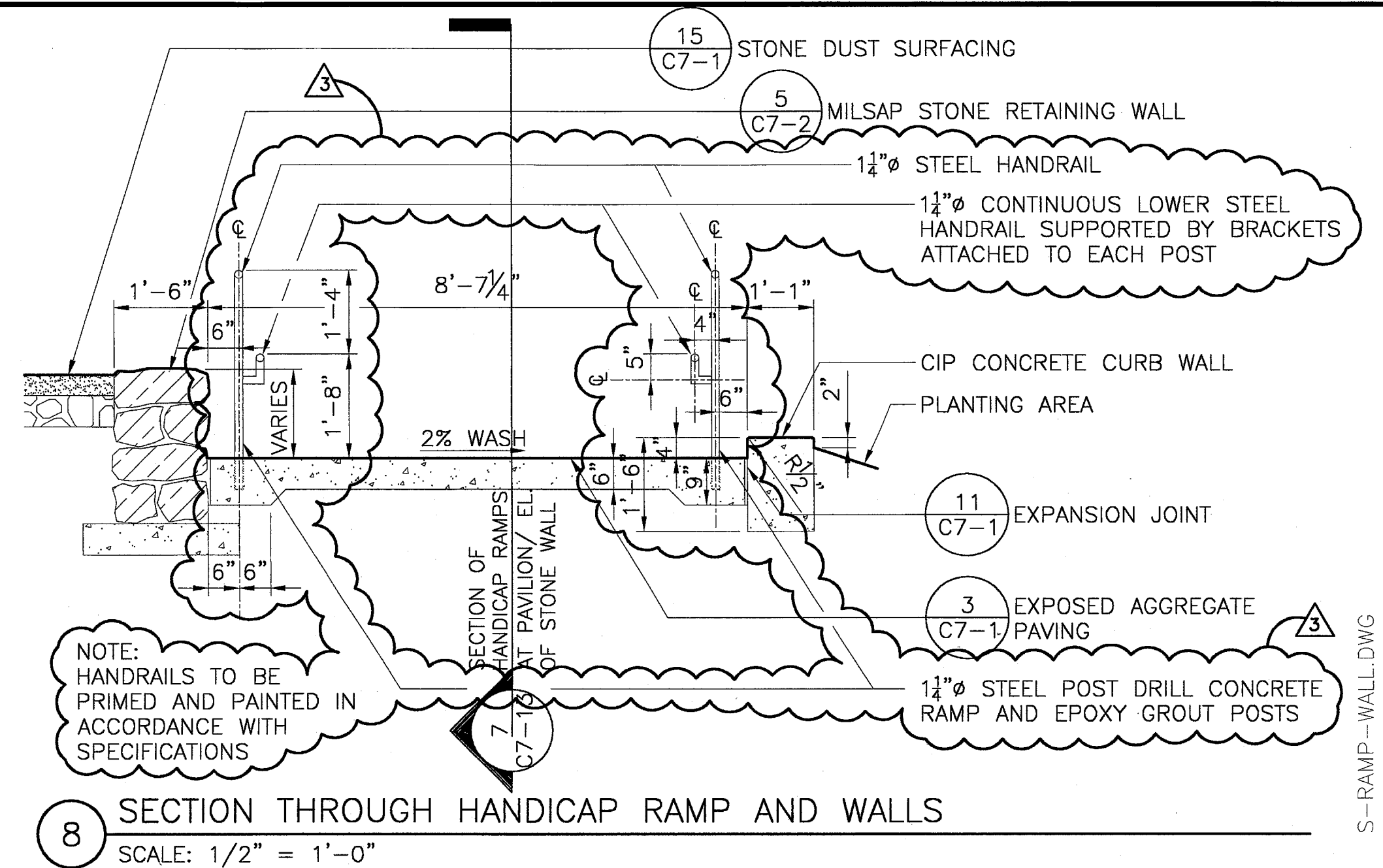

8 SECTION THROUGH HANDICAP RAMP AND WALLS
SCALE: 1/2" = 1'-0"

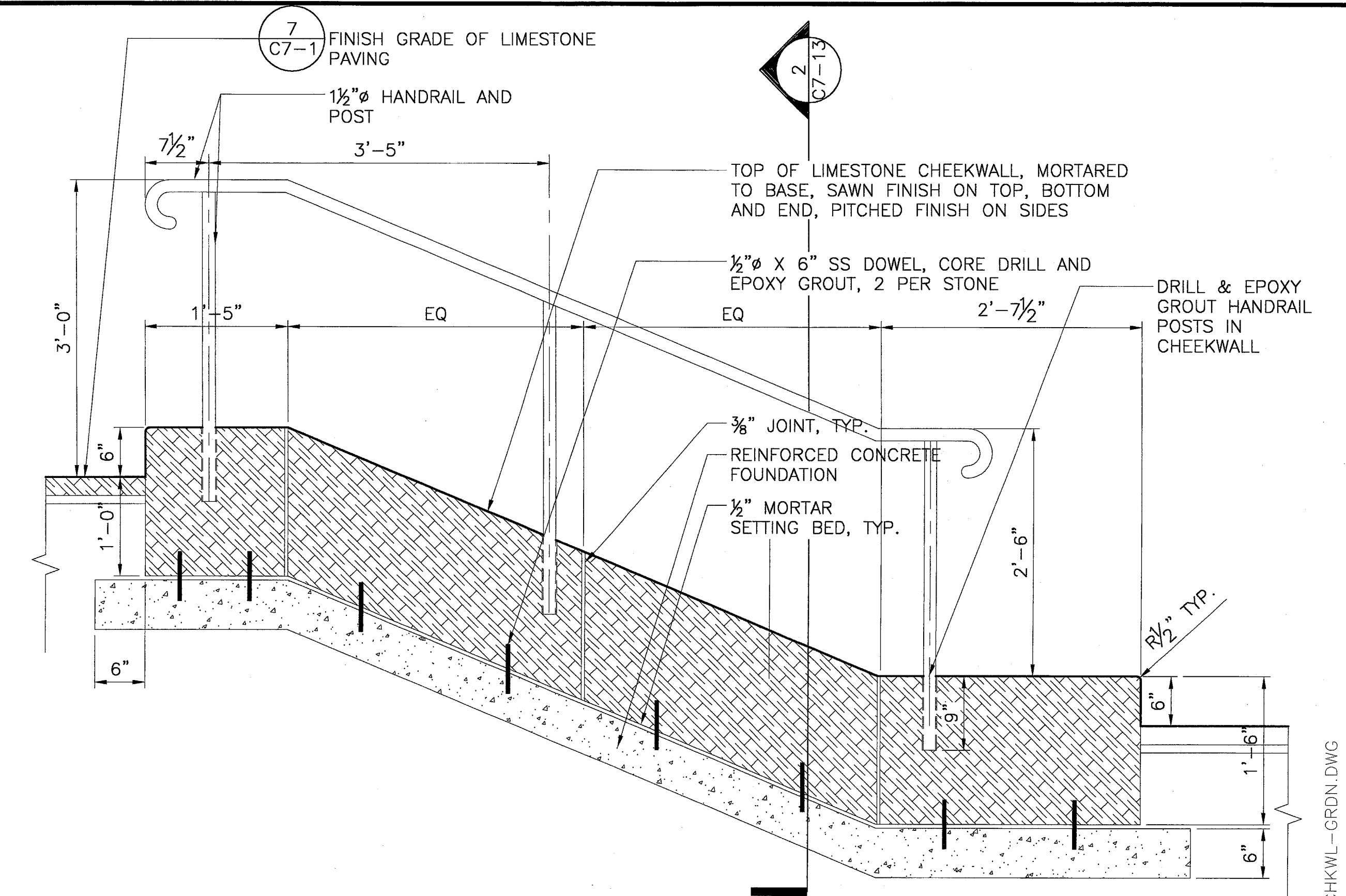

3 GARDEN STAIR: LONGITUDINAL SECTION THROUGH CHEEKWALL (TYPICAL FOR STAIRS A & B)
SCALE: 1" = 1'-0"

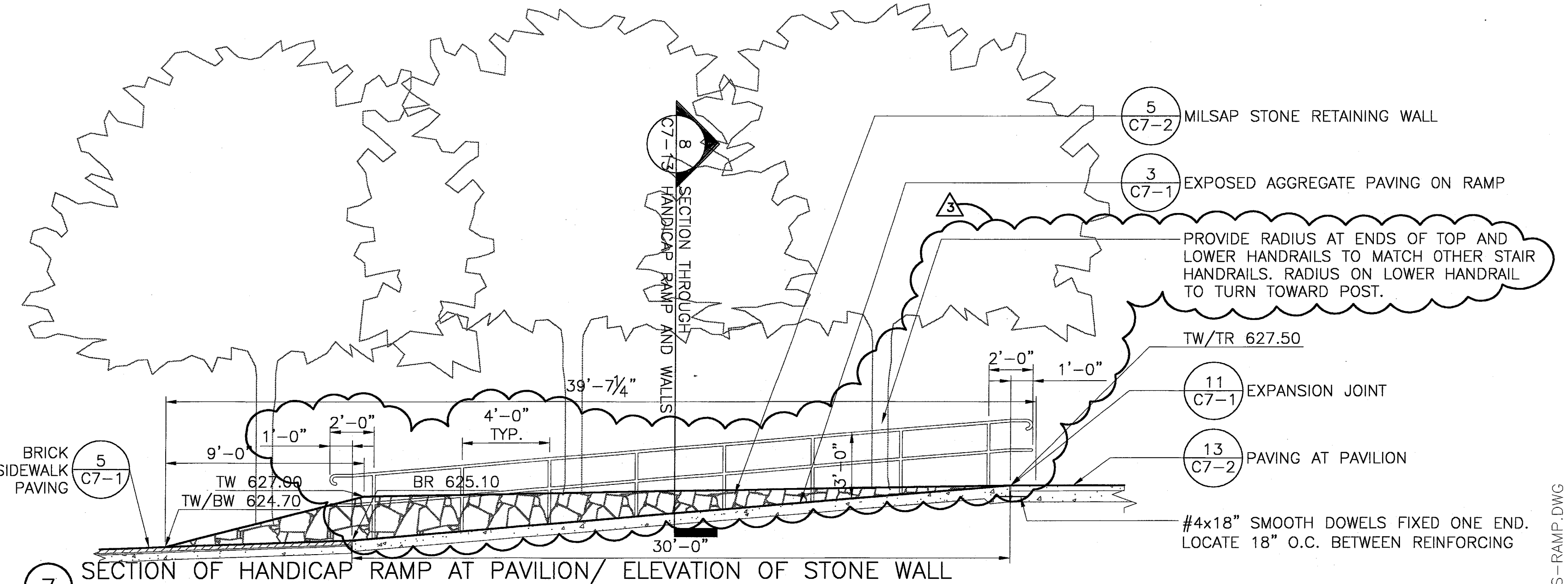

7 SECTION OF HANDICAP RAMP AT PAVILION/ELEVATION OF STONE WALL
SCALE: 1/4" = 1'-0"

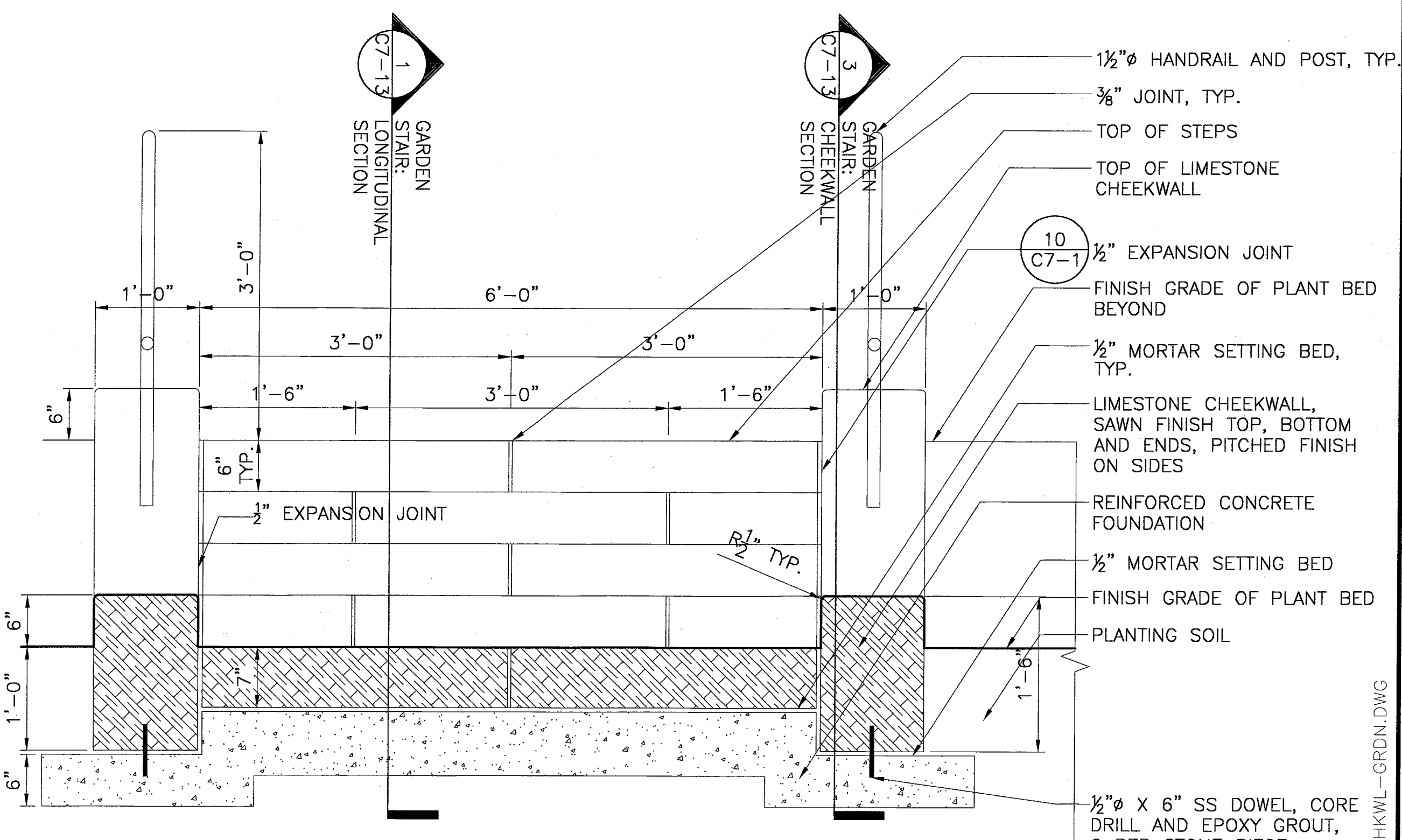

2 TYPICAL GARDEN STAIR CROSS SECTION
SCALE: 1" = 1'-0"

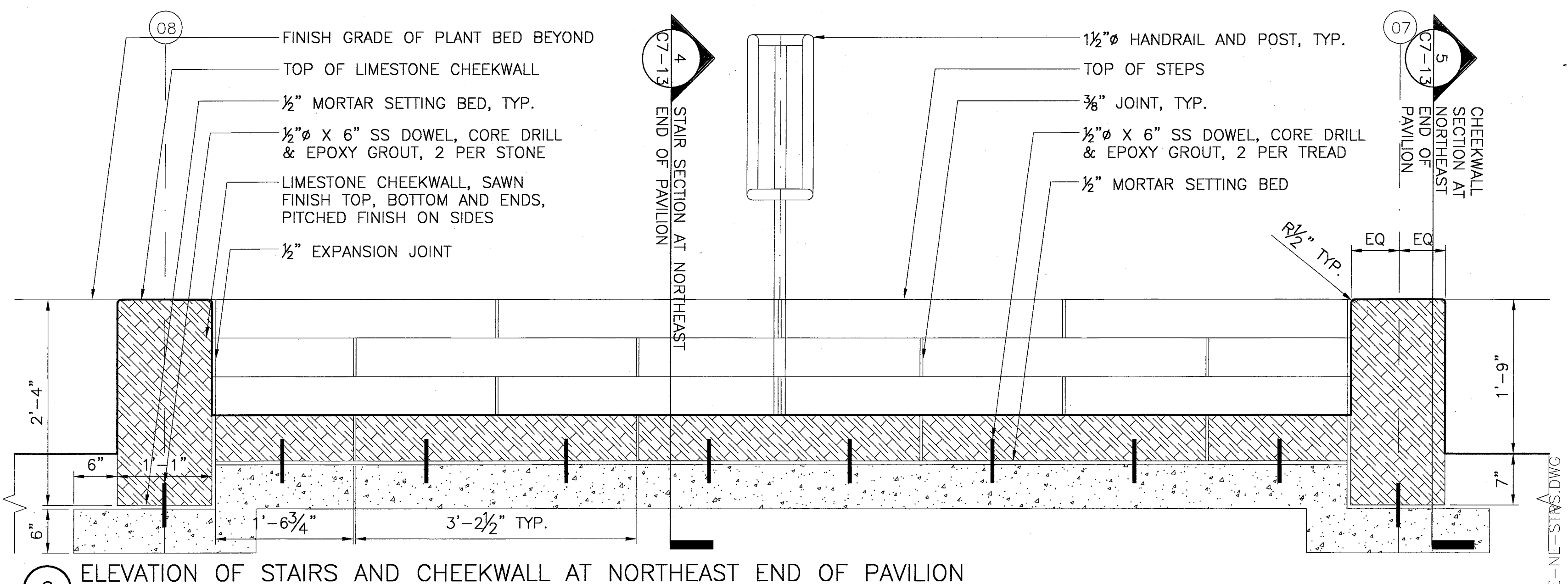

6 ELEVATION OF STAIRS AND CHEEKWALL AT NORTHEAST END OF PAVILION
SCALE: 1" = 1'-0"

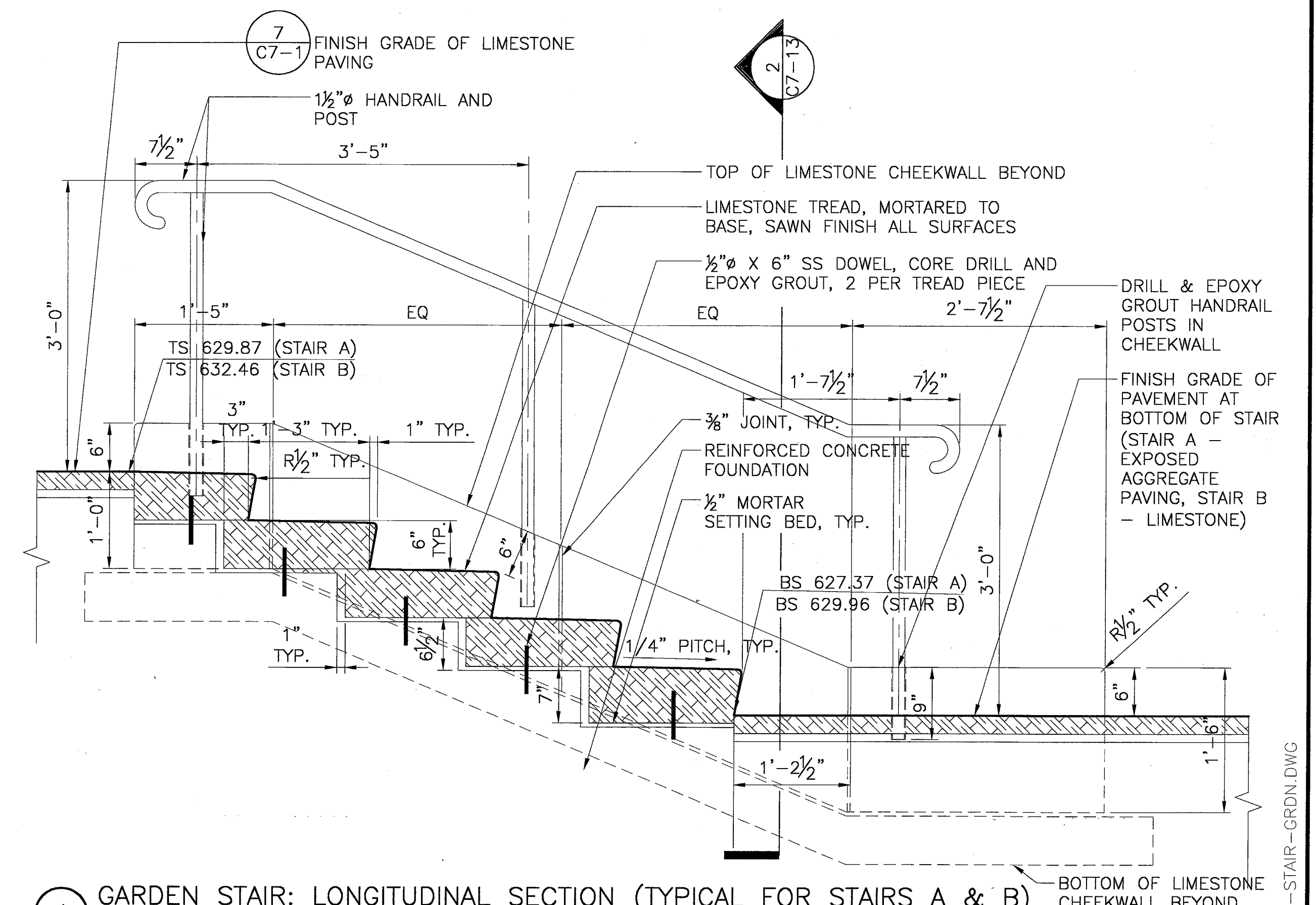

1 GARDEN STAIR: LONGITUDINAL SECTION (TYPICAL FOR STAIRS A & B)
SCALE: 1" = 1'-0"

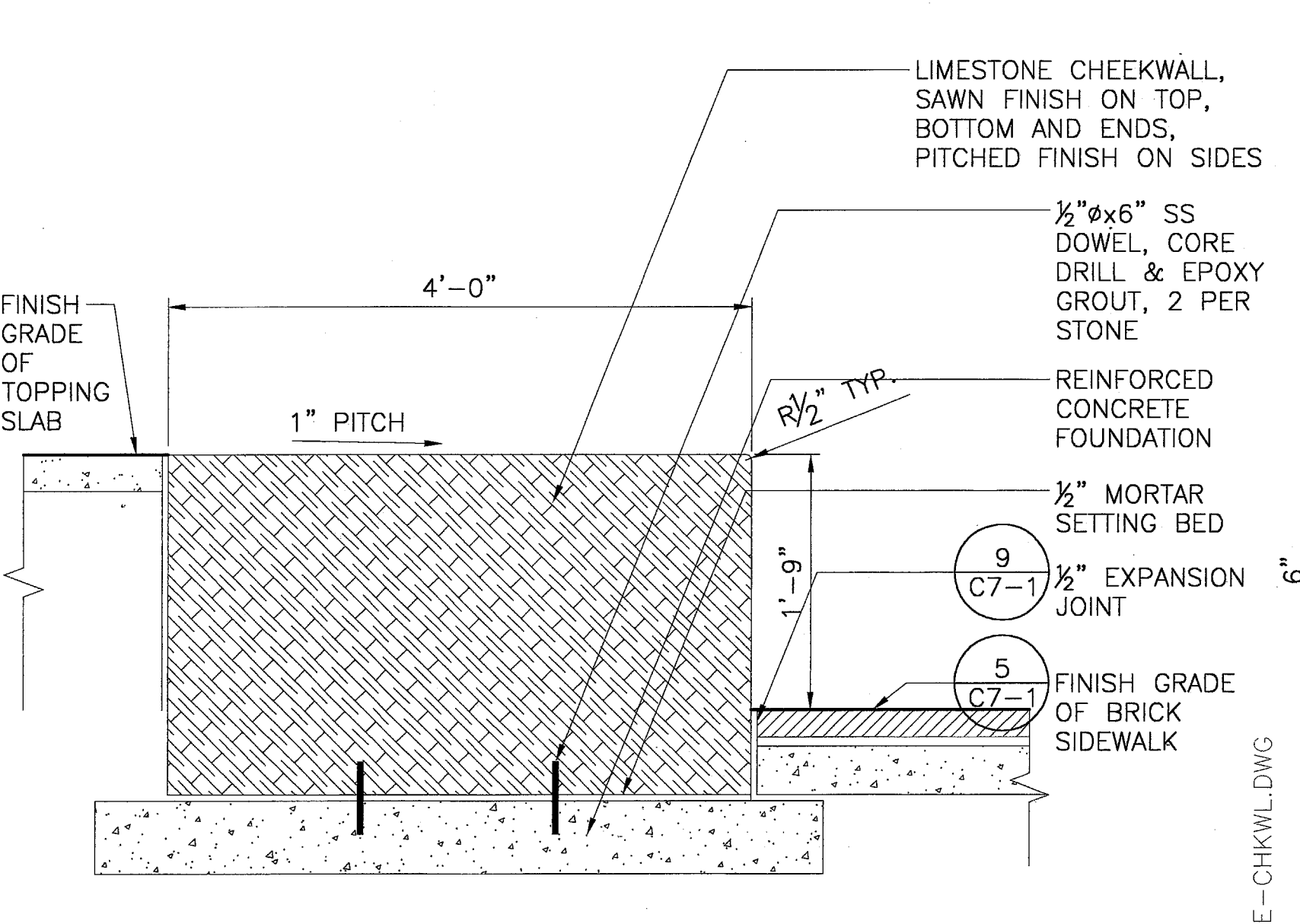

5 CHEEKWALL SECTION AT NORTHEAST END OF PAVILION
SCALE: 1" = 1'-0"

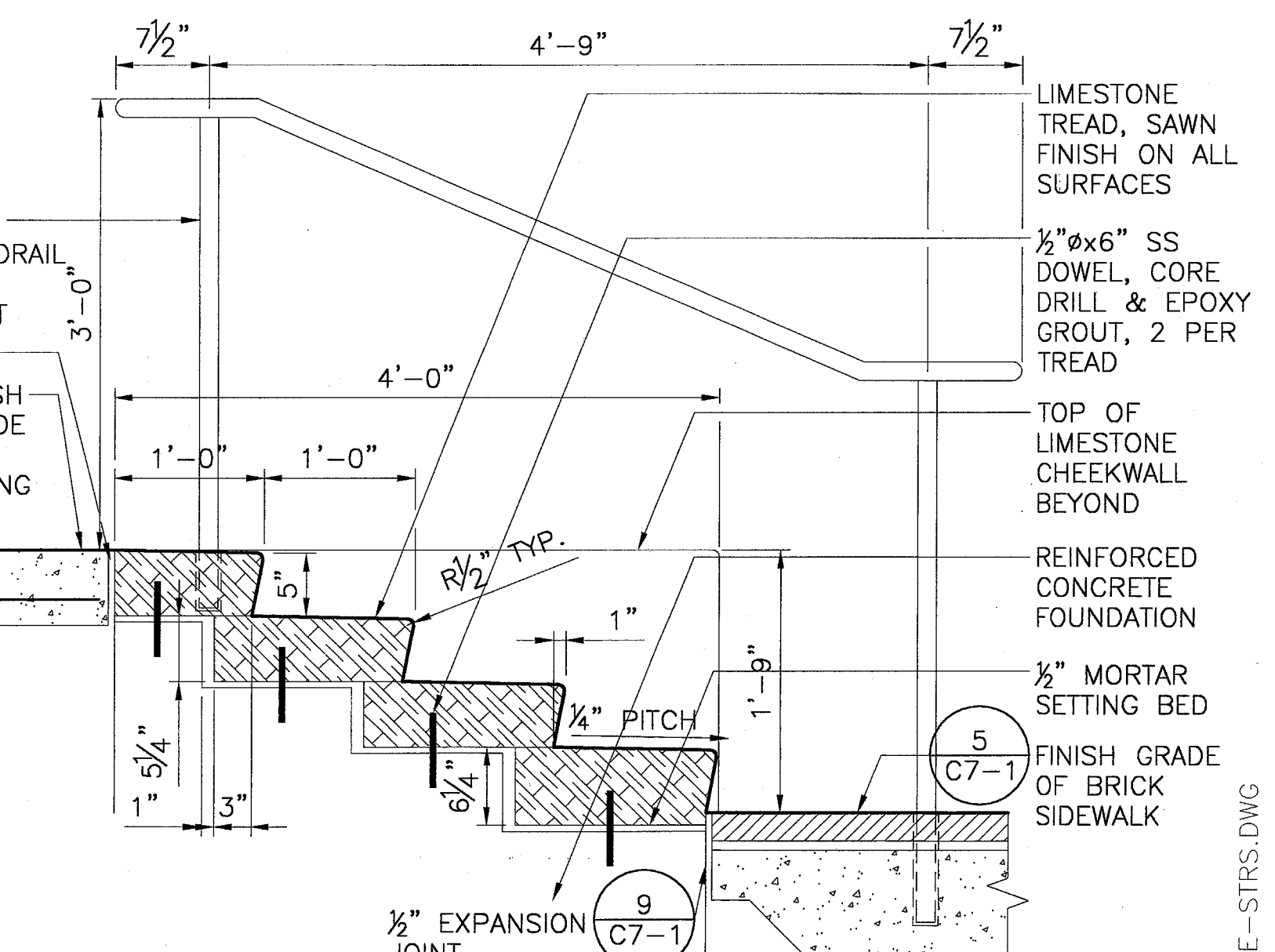

4 STAIR SECTION AT NORTHEAST END OF PAVILION
SCALE: 1" = 1'-0"

BULLETIN #2	03-10-03	
ISSUED FOR CONSTRUCTION	11-26-02	
ADDENDUM #2	10-21-02	
ISSUED FOR CONSTRUCTION	09-30-02	
No.	Description	Date

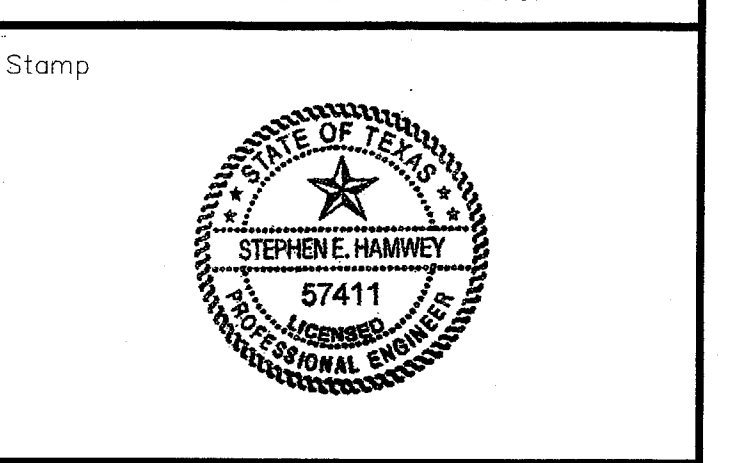

Project Title:
ADDISON ARTS & EVENTS DISTRICT
ADDISON, TEXAS

Drawing Title:
SITE DETAILS - STAIRS

Project No. 14516.00 Scale: AS NOTED
Drawn By: CB
Checked By: DC
Approved By: SEH
Date: September 30, 2002

Drawing No. **C7-13**

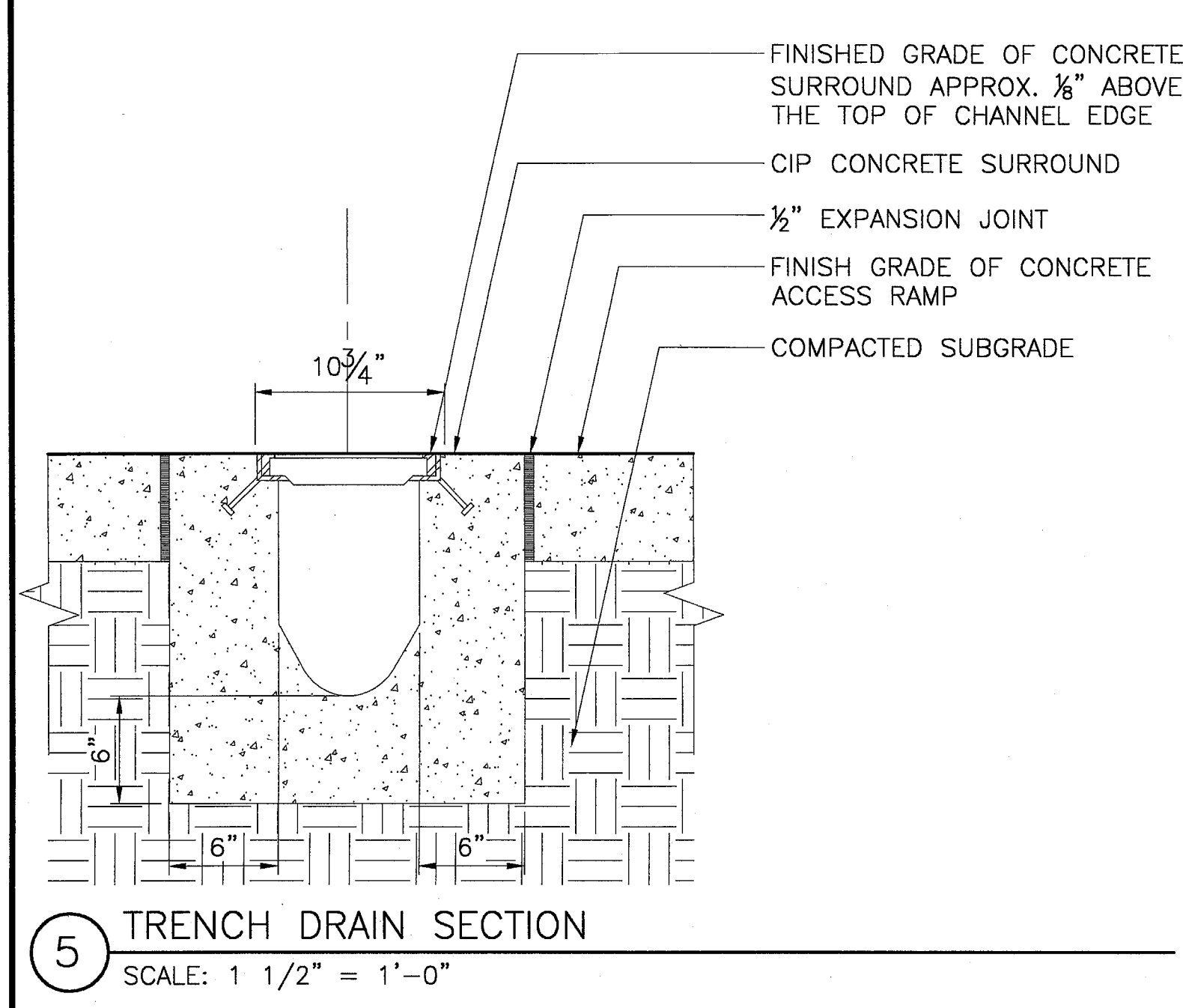

5 TRENCH DRAIN SECTION
 SCALE: 1 1/2" = 1'-0"

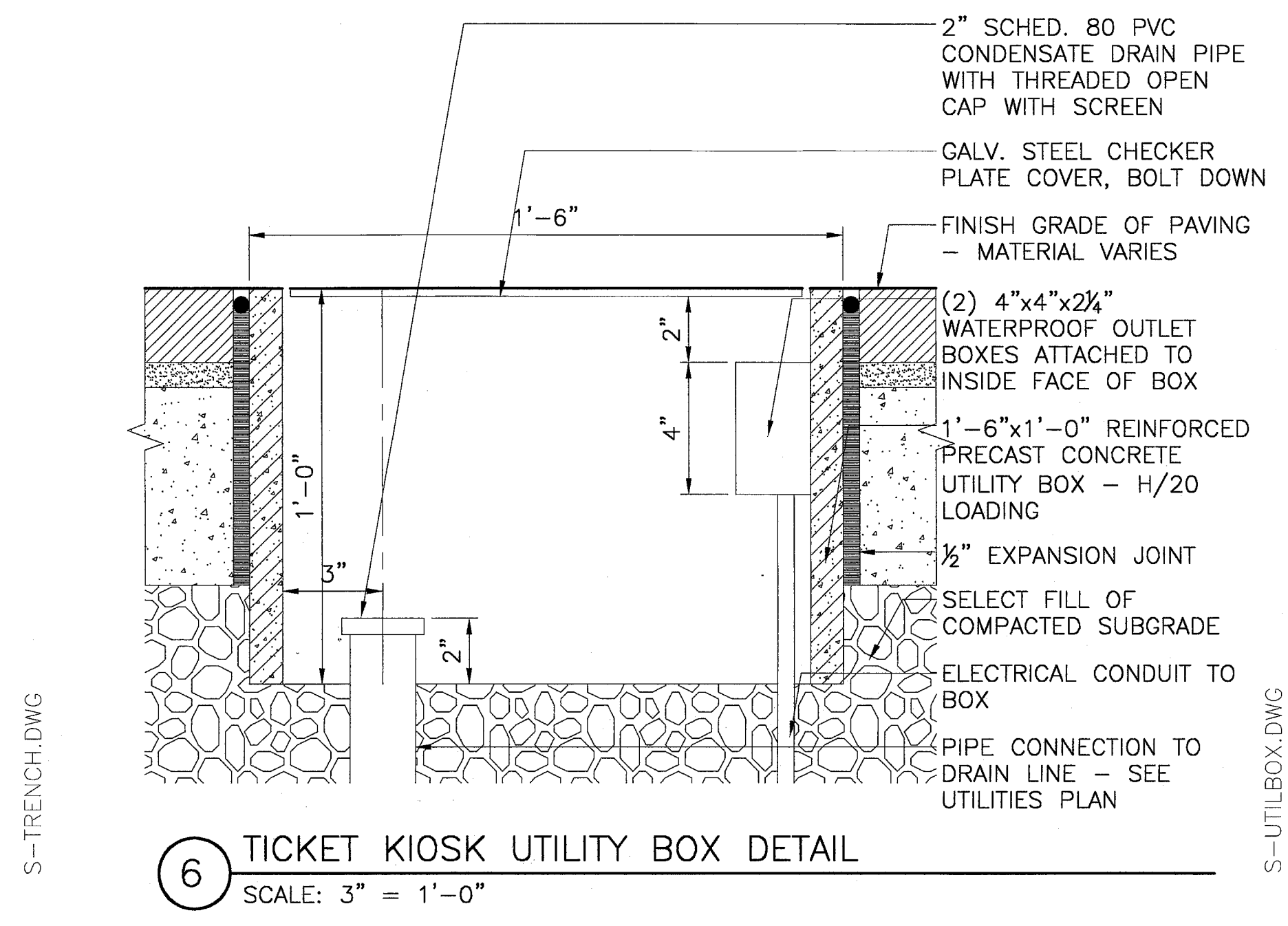

6 TICKET KIOSK UTILITY BOX DETAIL
 SCALE: 3" = 1'-0"

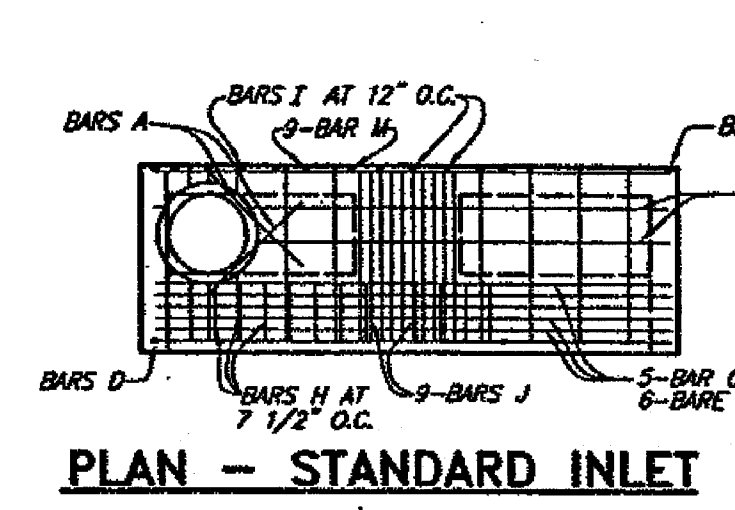

REINFORCING STEEL SCHEDULE
 DIMENSIONS SHOWN ARE FOR MAXIMUM SIZE INLETS

Bar	A	B	C	D	E	F	G	H	I	J	K	L	M	N
Bar	3	3	3	3	3	3	3	3	3	3	3	3	3	3
Spacing	12"	12"	12"	12"	12"	12"	12"	12"	12"	12"	12"	12"	12"	12"

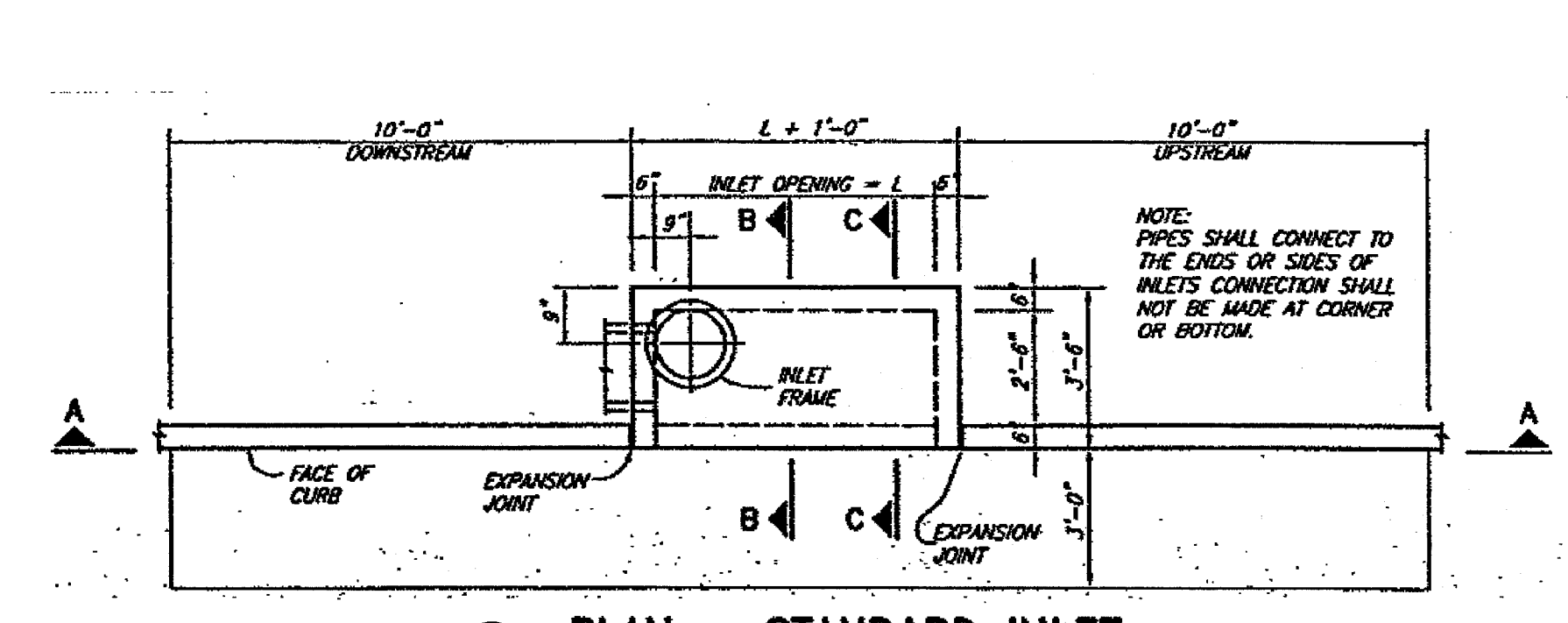

1 PLAN - STANDARD INLET
 6 FOOT INLETS

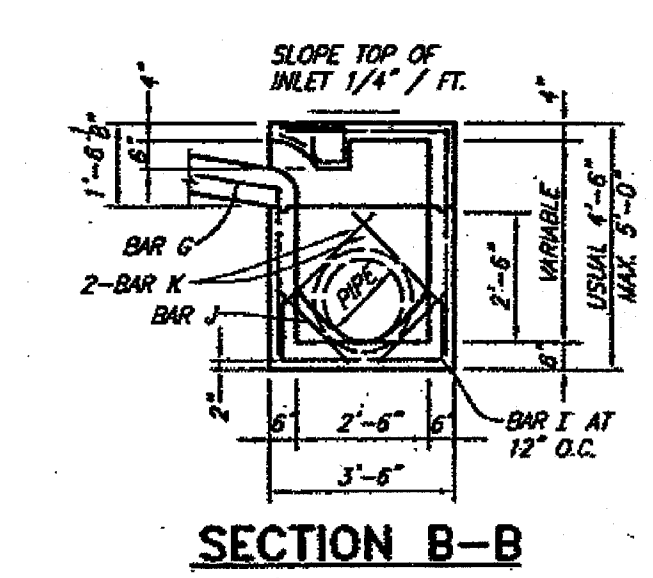

SECTION B-B

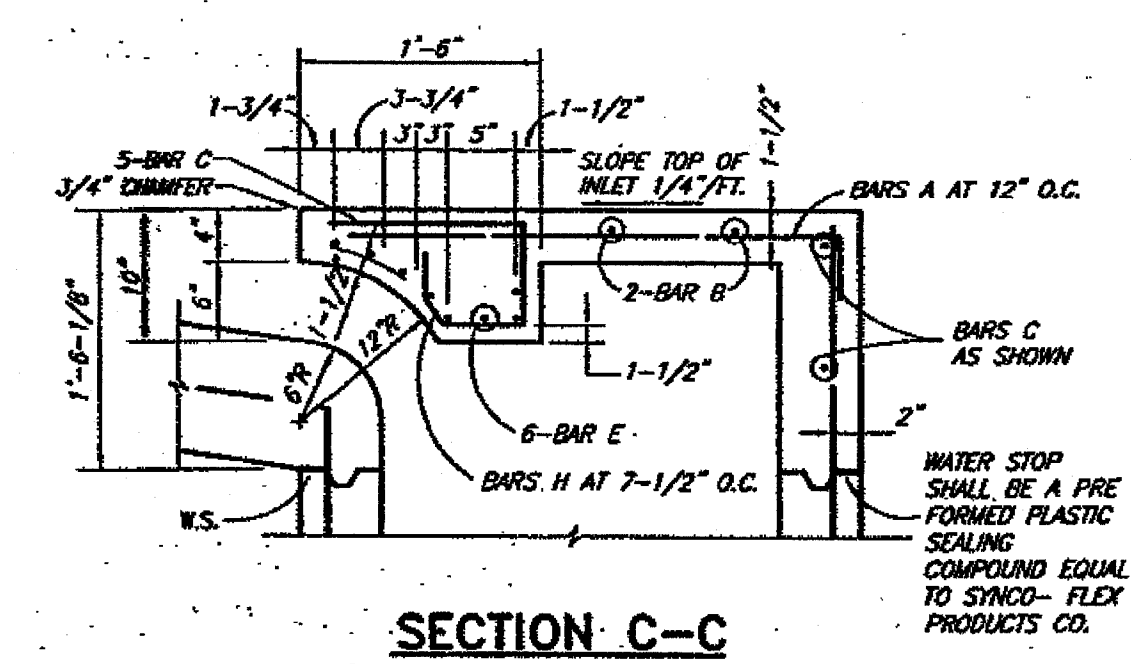

SECTION C-C

NOTES:
 THE RECORD OF THE EXCAVATION FOR INLET BOX MUST PROVIDE A FIRM, LEVEL BED FOR THE BASE SECTION TO REST UPON.
 A MINIMUM OF 6 INCHES OF 1" DIAMETER (MAXIMUM) ROCK OR GRAVEL SHALL BE USED TO PREPARE THE BEDDING TO FINAL GRADE OR LEV OF THIS. AT LEAST 6 INCHES OF 3-SACK CEMENT STABILIZED SAND SHALL BE USED TO FINISH THE BEDDING TO GRADE. CEMENT STABILIZED SAND SHALL BE ALLOWED TO SET BY KEEPING HOLE PUMPED DRY.
 AFTER CASING HAS BEEN INSTALLED ON THE PROPER BEDDING, THE BACKFILL MATERIAL, WHICH IS FREE FLOWING AND CLEAR OF ROCKS, IN EXCESS OF 4" DIAMETER AND OTHER LUMPS WHICH WOULD PROHIBIT PROPER CONSTRUCTION, SHALL BE COMENCED IN LIFTS OF NO MORE THAN 18". THE MATERIAL USED FOR BACKFILL SHOULD BE A TYPE SUITABLE TO OBTAIN THE DENSITY REQUIREMENTS FOR THE SPECIFIC JOB.

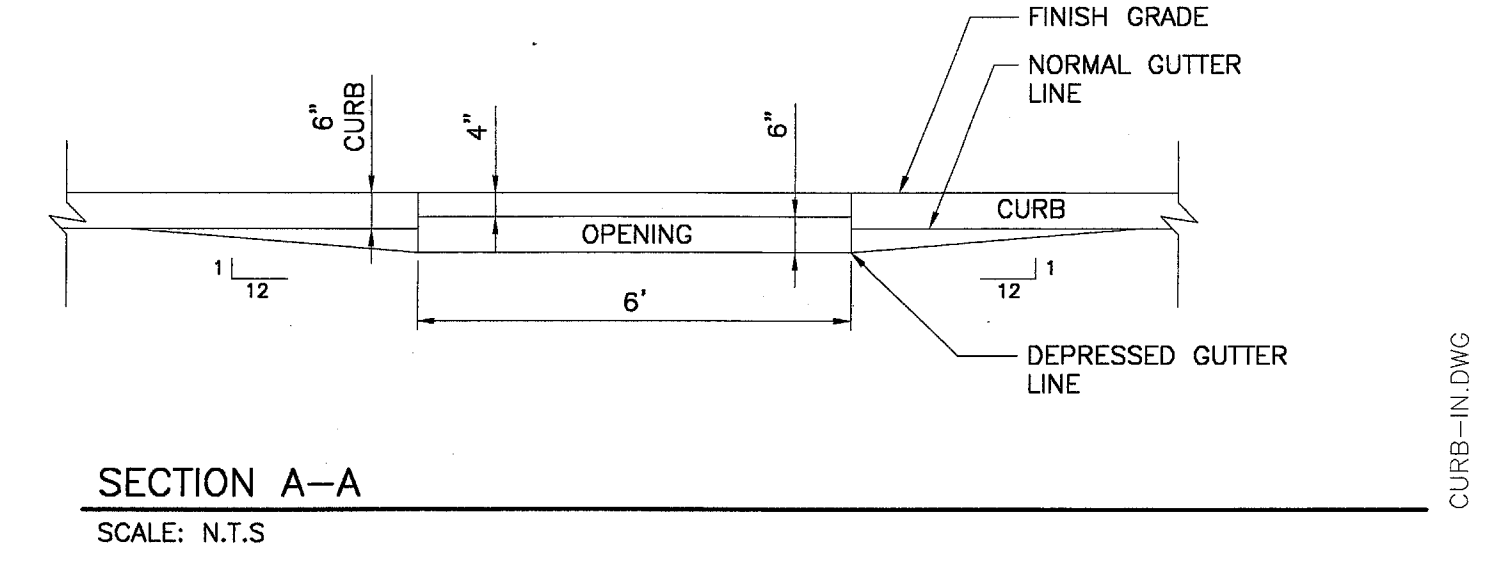

SECTION A-A
 SCALE: N.T.S.

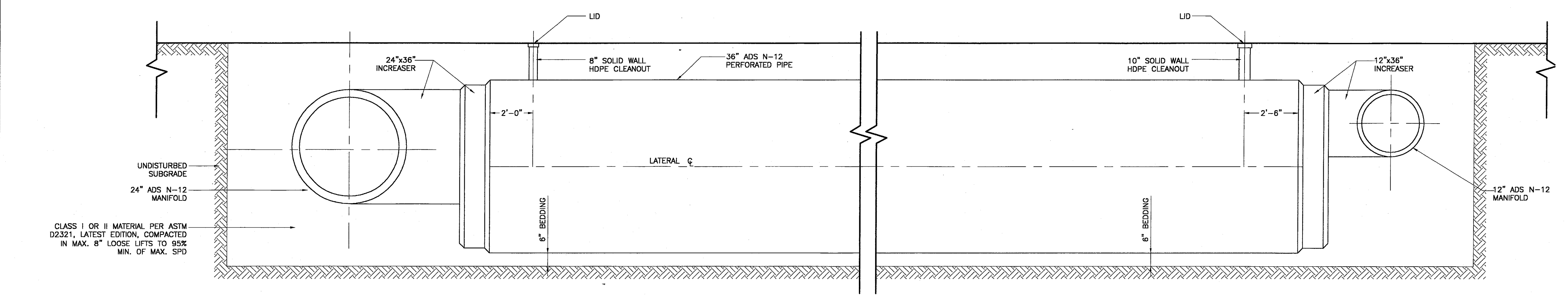

3 TYPICAL CLEANOUT DETAIL (SECTION B-B)
 SCALE: N.T.S.

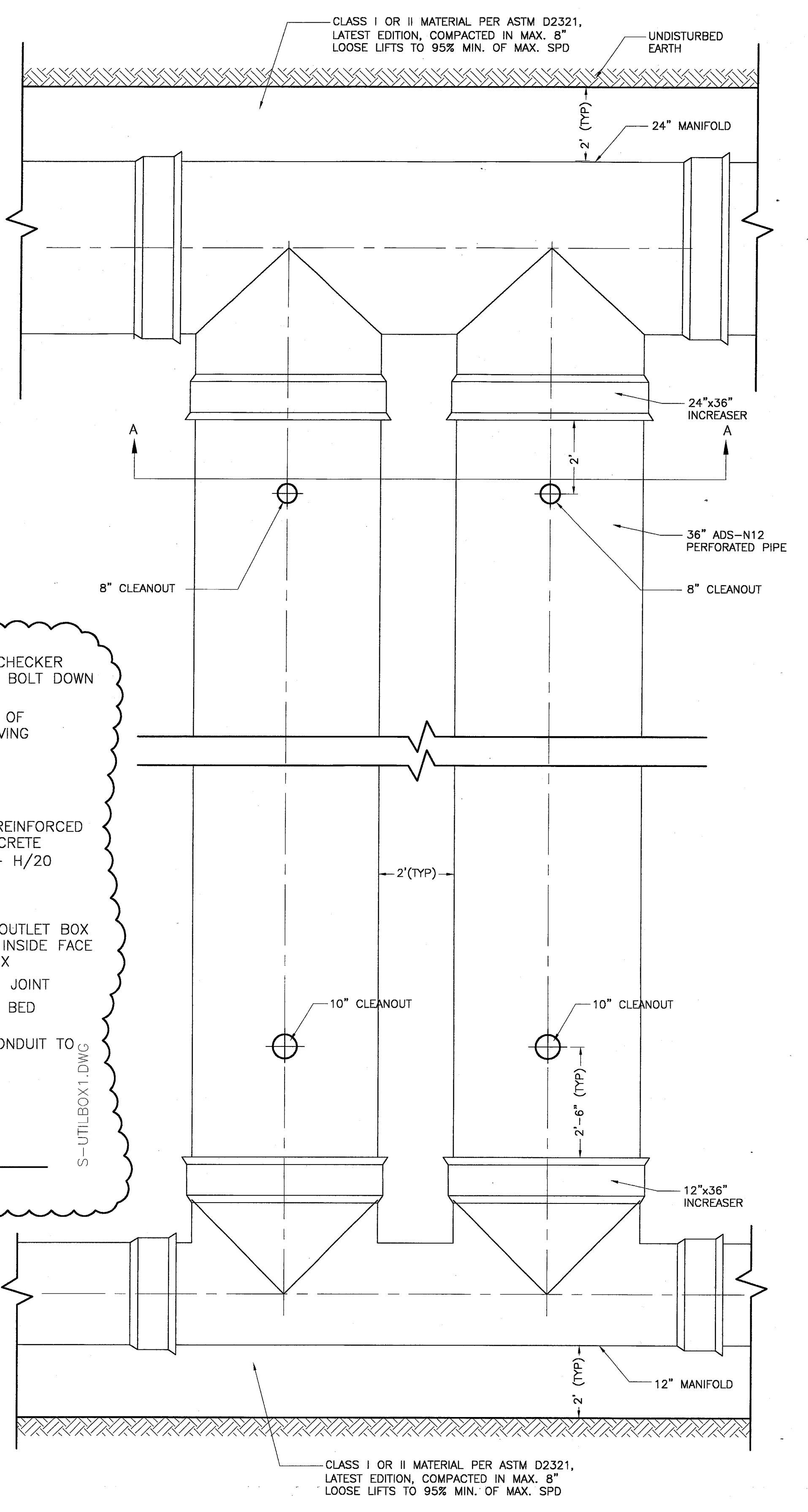

2 TYPICAL LAYOUT OF RETENTION FIELD
 SCALE: N.T.S.

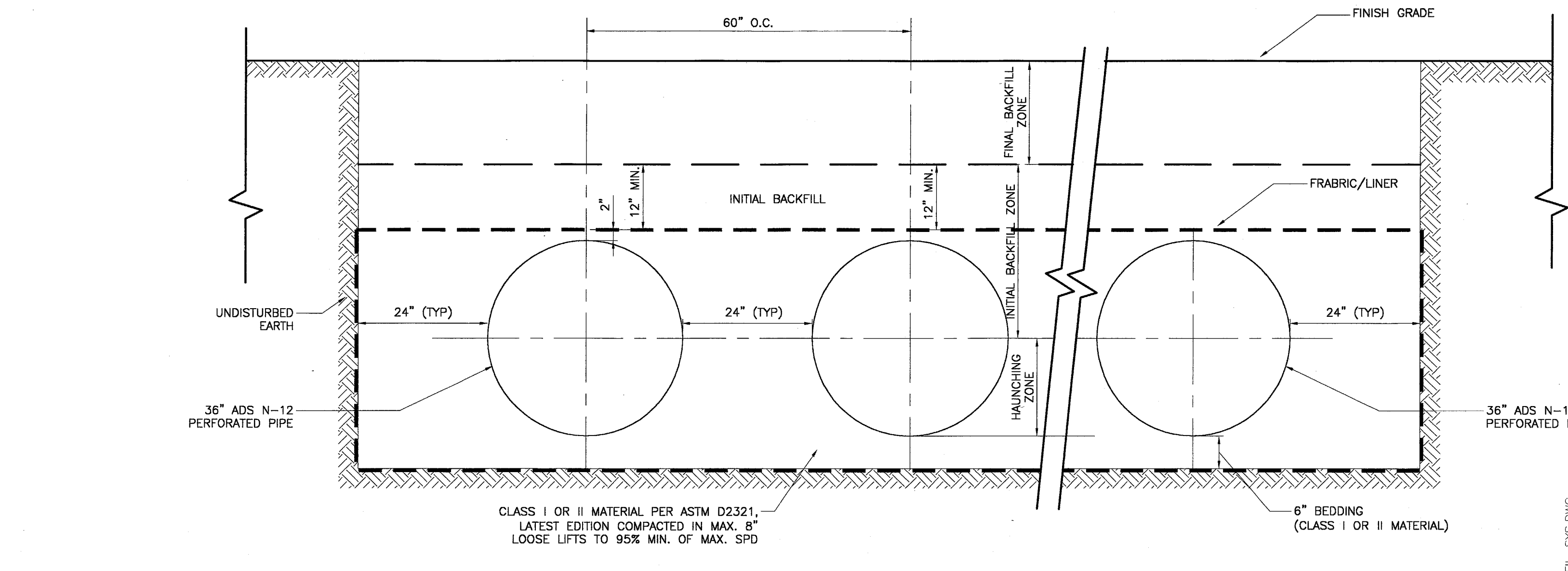

4 CROSS SECTION A-A OF RETENTION FIELD
 N.T.S.

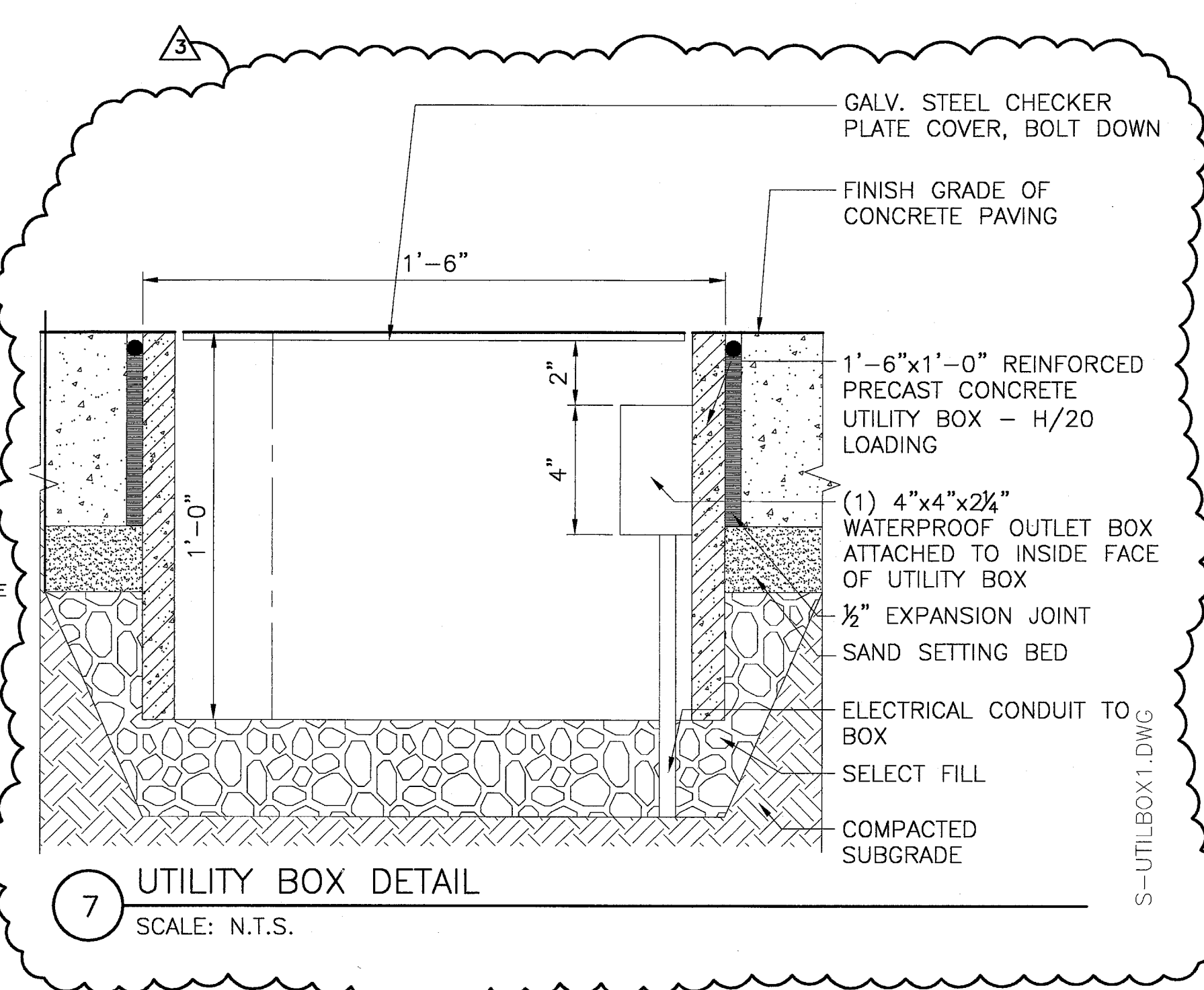

7 UTILITY BOX DETAIL
 SCALE: N.T.S.

INSTALLATION:
 1. CLASS I MATERIAL: ANGULAR CRUSHED STONE OR ROCK, DENSE OR OPEN GRADED WITH LITTLE OR NO FINES (1/4 INCH TO 1 1/2 INCHES IN SIZE).
 2. CLASS II MATERIAL: (GW, GP, SW, SP, GW-GC, SP-SM) CLEAN, COARSE GRAINED MATERIALS, SUCH AS GRAVEL, COARSE SANDS AND GRAVEL/SAND MIXTURES (1 1/2 INCHES MAXIMUM SIZE). (AASHTO CLASSIFICATIONS A1 & A3).
 3. A STABLE FOUNDATION MUST BE PROVIDED TO INSURE PROPER LINE AND GRADE IS MAINTAINED.
 4. A STABLE AND UNIFORM BEDDING SHALL BE PROVIDED FOR THE PIPE AND ANY PROTRUDING FEATURES OF ITS JOINTS AND/OR FITTINGS. THE MIDDLE OF THE BEDDING EQUAL TO 1/3 OF THE PIPE O.D. SHALL BE LOOSELY PLACED WITH THE REMAINDER COMPACTED TO A MINIMUM OF 90% STANDARD PROCTOR DENSITY.
 5. HAUNCHING MATERIALS MAY BE CLASS I OR II AND MUST BE PLACED AND COMPACTED IN 8 INCHES MAXIMUM LIFTS, COMPACTED TO 90% STANDARD PROCTOR DENSITY. EMBEDMENT MATERIALS SHALL BE WORKED UNDER THE HAUNCHES BY HAND.
 6. INITIAL BACKFILL MATERIAL SHALL BE CLASS I OR II, HOWEVER:
 CLASS I MATERIAL MUST BE USED IN WET TRENCHES IF CLASS I BEDDING AND HAUNCHING MATERIALS ARE USED.
 CLASS II MATERIALS MUST BE COMPACTED IN 6 INCHES LIFTS TO 90% STANDARD PROCTOR DENSITY.
 7. THE FINAL BACKFILL SHALL BE THE SAME MATERIAL AS THE EMBANKMENT. THE FINAL BACKFILL SHALL BE PLACED IN 12 INCHES MAXIMUM LIFTS AND COMPACTED TO A MINIMUM 85% STANDARD PROCTOR DENSITY. COMPACTION SHALL BE PERFORMED AT OPTIMUM MOISTURE CONTENT.

MAINTENANCE:
 1. FIELD SYSTEM IS PRONE TO FAILURE DUE TO CLOGGING. THE USE OF PRETREATMENT BMPs WILL MINIMIZE FAILURE AND MAINTENANCE REQUIREMENTS. AGGRESSIVE MAINTENANCE PLANS AND SCHEDULE SHOULD ALSO HELP TO PRESERVE THE EFFECTIVENESS OF THE SYSTEM.
 2. PRETREATMENT BMPs (CATCH BASINS, AREA DRAINS, DRAIN MAHOLES) SHOULD BE INSPECTED AND CLEANED AT A MINIMUM DURING THE REGULAR BI-ANNUAL CHECKS, AND MORE FREQUENTLY IF POSSIBLE. WATERCOURSE SWALE SHOULD BE CLEARED OF ACCUMULATED SEDIMENT, MOWED, AND THEN GRASS CLIPPINGS, LEAVES, AND TRASH SHOULD BE REMOVED.
 3. AFTER CONSTRUCTION, FIELD SHOULD BE INSPECTED AFTER EVERY MAJOR STORM FOR THE FIRST SEVERAL MONTHS TO ENSURE PROPER STABILIZATION AND FUNCTION. THEREAFTER, THE FIELD SHOULD BE INSPECTED AT LEAST TWICE PER YEAR. WATER LEVELS IN THE OBSERVATION WELL (4" CLEAN OUT PORT) SHOULD BE RECORDED OVER SEVERAL DAYS TO CHECK FIELD DRAINAGE.
 4. PONDING WATER INSIDE THE TRENCH (AS VISIBLE FROM THE CLEAN OUT PORT) AFTER 24 HOURS OR SEVERAL DAYS MOST LIKELY INDICATES THAT THE BOTTOM OF THE FIELD IS CLOGGED.
 5. WATER PONDING AT THE SURFACE OF THE FIELD MAY INDICATE ONLY SURFACE CLOGGING. FOR SURFACE CLOGGING, THE TOPSOIL OR FIRST LAYER OF STONE AGGREGATE AND THE FILTER FABRIC MUST BE REMOVED AND REPLACED.
 6. PONDING WATER IN TRENCH INDICATES FAILURE FROM THE BOTTOM. IN THIS CASE, ALL OF THE STONE AGGREGATE AND FILTER FABRIC OR MEDIA MUST BE REMOVED AND REPLACED. ACCUMULATED SEDIMENT SHOULD BE REMOVED FROM THE FIELD BOTTOM.

BULLETIN #2	03-10-03	
ISSUED FOR CONSTRUCTION	11-26-02	
ADDENDUM #2	10-21-02	
ISSUED FOR CONSTRUCTION	09-30-02	
No.	Description	Date

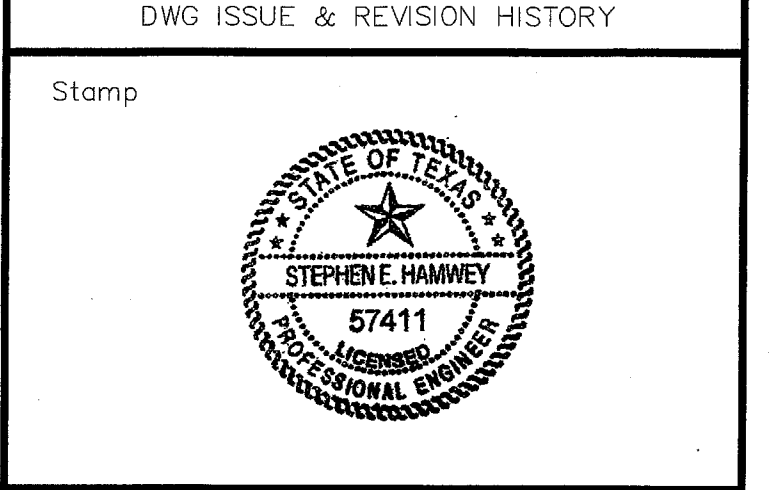









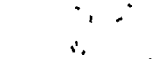
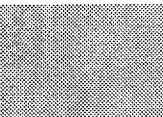

Project Title:
ADDISON ARTS & EVENTS DISTRICT
 ADDISON, TEXAS

Drawing Title:
SITE DETAILS DRAINAGE

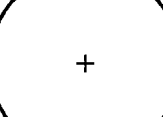
Project No. 14516.00 Scale: AS NOTED
 Drawn By: SJM
 Checked By: TC
 Approved By: SEH
 Date: September 30, 2002

Drawing No. **C8-8**

LEGEND

-  LAWN (IRRIGATED)
-  ANNUAL FLOWER DISPLAY
-  DWARF MONDO GRASS
-  ASIAN JASMINE
-  ST. JOHNSWORT
-  FOUNTAIN GRASS
-  LIRIOPE
-  PROPOSED TREES
-  PROPOSED EVERGREEN TREES
-  EXISTING TREES TO REMAIN
-  ROSE
-  VINE

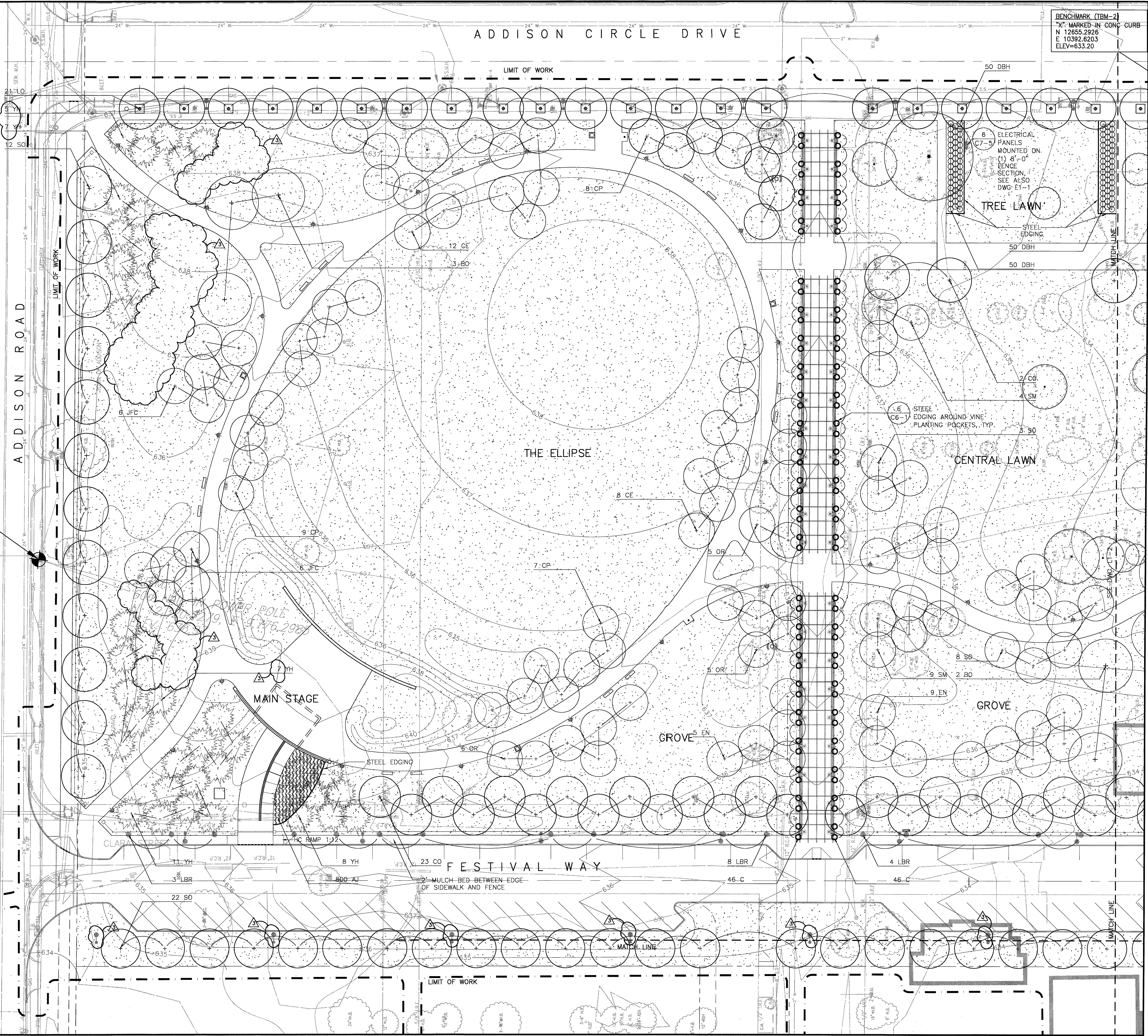

NOTE: FOR PLANT LIST SEE L2-1



BENCHMARK (TBM-2)
 "X" MARKED IN CONC CURB
 N 12655.2926
 E 10392.6203
 ELEV=633.20

BENCHMARK (TBM-1)
 60d NAIL IN POWER POLE
 N 12320.7279
 E 9776.2985
 ELEV=636.97

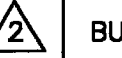
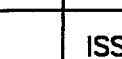
SASAKI
 Interdisciplinary Design
 64 Pleasant Street, Watertown, Massachusetts 02472 USA
 1 617 926 3300 1 617 924 2745 www.sasaki.com

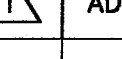
	BULLETIN #2	03-10-03
	BULLETIN #1	12-30-02
	ISSUED FOR CONSTRUCTION	11-26-02
	ADDENDUM #2	10-21-02
	ISSUED FOR CONSTRUCTION	09-30-02
No.	Description	Date

DWG ISSUE & REVISION HISTORY

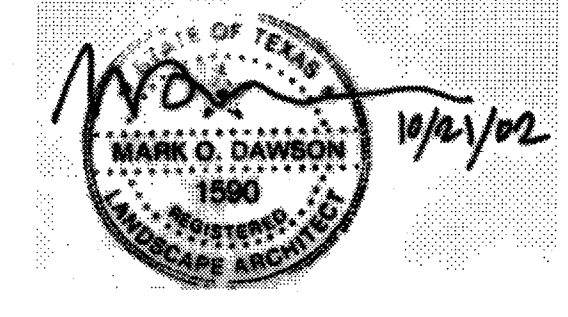
Stamp

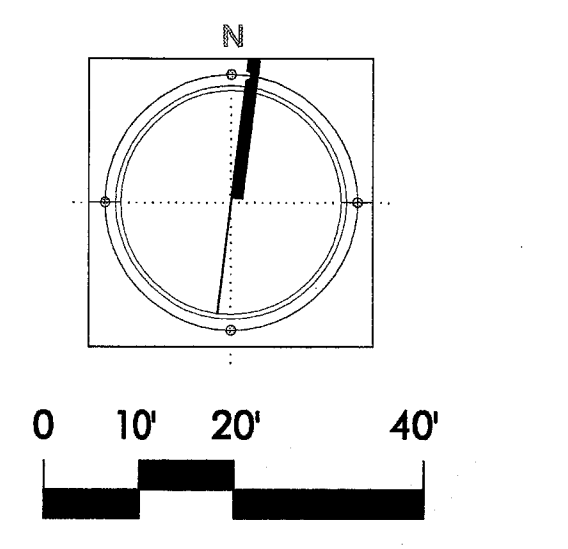

Project Title:
ADDISON ARTS & EVENTS DISTRICT
 ADDISON, TEXAS

Drawing Title:
PLANTING PLAN

Project No. 14516.00 Scale: 1"=20'-0"
 Drawn By: CB
 Checked By: DC
 Approved By: MOD
 Date: September 30, 2002

Drawing No. **L1-1**

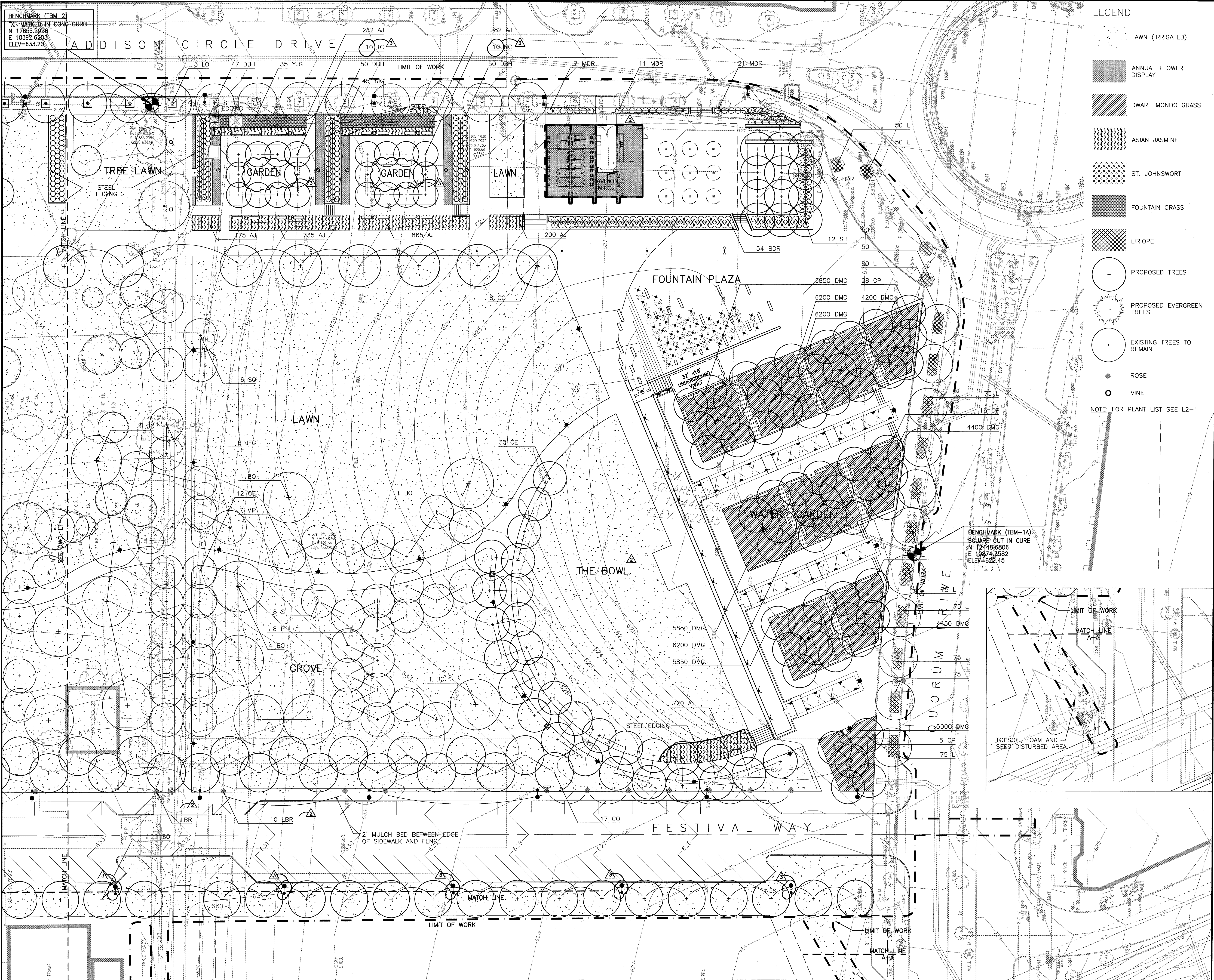

LEGEND

- LAWN (IRRIGATED)
- ANNUAL FLOWER DISPLAY
- DWARF MONDO GRASS
- ASIAN JASMINE
- ST. JOHNSWORT
- FOUNTAIN GRASS
- LIRIOPE
- PROPOSED TREES
- PROPOSED EVERGREEN TREES
- EXISTING TREES TO REMAIN
- ROSE
- VINE

NOTE: FOR PLANT LIST SEE L2-1

SASAKI
Interdisciplinary Design
 64 Pleasant Street, Watertown, Massachusetts 02472 USA
 F 617 926 3300 F 617 924 2746 www.sasaki.com

	BULLETIN #2	03-10-03
	BULLETIN #1	12-30-02
	ISSUED FOR CONSTRUCTION	11-26-02
	ADDENDUM #2	10-21-02
	ISSUED FOR CONSTRUCTION	09-30-02
No.	Description	Date

DWG ISSUE & REVISION HISTORY

Stamp:

North Arrow and Scale: 0 10' 20' 40'

Project Title:
ADDISON ARTS & EVENTS DISTRICT
 ADDISON, TEXAS

Drawing Title:
PLANTING PLAN

Project No. 14516.00 Scale: 1"=20'-0"
 Drawn By: CB
 Checked By: DC
 Approved By: MOD
 Date: September 30, 2002

Drawing No. **L1-2**

SYM.	QUA.	COMMON NAME	BOTANICAL NAME	SIZE/HEIGHT	REMARKS
Trees					
BO	16	Bur Oak	Quercus macrocarpa	3 1/2 - 4" caliper	
CE	62	Cedar Elm	Ulmus crassifolia	32 @ 2 1/2 - 3" cal., 30 @ 3 - 3 1/2" cal.	
CO	50	Chinkapin Oak	Quercus muehlenbergii	4 - 4 1/2" caliper	
CP	85	Chinese Pistache	Pistacia chinensis	24 @ 3" caliper, 61 @ 3 1/2 - 4" caliper	Specimens
EN	14	Eve's Necklace	Sophora affinis	2 - 2 1/2" caliper	Single stemmed
JFC	18	Japanese Flowering Crabapple	Malus floribunda	2 1/2 - 3" caliper	
LO	24	Live Oak	Quercus virginiana	4 1/2 - 5" caliper	Matched specimens
MP	37	Mexican Plum	Prunus mexicana	2 1/2 - 3" caliper	Single stemmed
NC	10	Natchez Crapemyrtle	Lagerstroemia x 'Natchez'	8 - 10' height	Multistemmed
OR	16	Oklahoma Redbud	Cercis reniformis 'Oklahoma'	2 1/2 - 3" caliper	Single stemmed
P	8	Pecan	Carya illinoensis	3" caliper	
S	8	Sweetgum	Liquidambar styraciflua	3" caliper	
SH	12	Shademaster Honeylocust	Gleditsia triacanthos 'Shademaster'	3 1/2 - 4" caliper	Matched specimens
SM	13	Shantung Maple	Acer truncatum	2 1/2 - 3" caliper	
SO	73	Shumard Oak	Quercus shumardii	17 @ 3" cal., 44 @ 4" cal., 12 @ 5" cal.	
TC	10	Tuscarora Crapemyrtle	Lagerstroemia x 'Tuscarora'	8 - 10' height	Multistemmed
YH	38	Yaupon Holly	Ilex vomitoria	10 - 12' height	Limbed to 4' height, multistemmed
Shrubs					
BDR	91	Belinda's Dream Rose	Rosa x 'Belinda's Dream'	5 Gal.	4'-0" o.c.
DBH	297	Dwarf Burford Holly	Ilex cornuta 'Burfordii Nano'	5 Gal.	3' o.c.
MDR	39	Marie Daly Rose	Rosa x polyantha 'Marie Daly'	5 Gal.	4'-0" o.c.
Groundcover & Vines					
AJ	4059	Asian Jasmine	Trachelospermum asiaticum	1 Gal.	12" o.c.
C	92	Crossvine	Bignonia capreolata 'Tangerine Beauty'	5 Gal.	
DMG	54200	Dwarf Mondo Grass	Ophiopogon japonicum 'nana'	4" Pot	6" o.c.
L	1030	Liriope	Liriope spicata	1 Gal.	12" o.c.
LBR	26	Lady Bank's Rose	Rosa banksia	3 Gal.	
Grasses					
CC		Common Bermudagrass	Cynodon dactylon	Hydroseeded	
YJG	80	Yaku Jima Dwarf Maiden Grass	Miscanthus sinensis 'Yaku Jima'	3 Gal.	3'-6" o.c.

NOTE: 1. ALL PLANT MATERIALS SHALL BE CONTAINER GROWN.
 2. IN THE EVENT OF A QUANTITY DISCREPANCY BETWEEN THE PLANS AND THE PLANT LIST, THE GREATER QUANTITY SHALL PREVAIL.

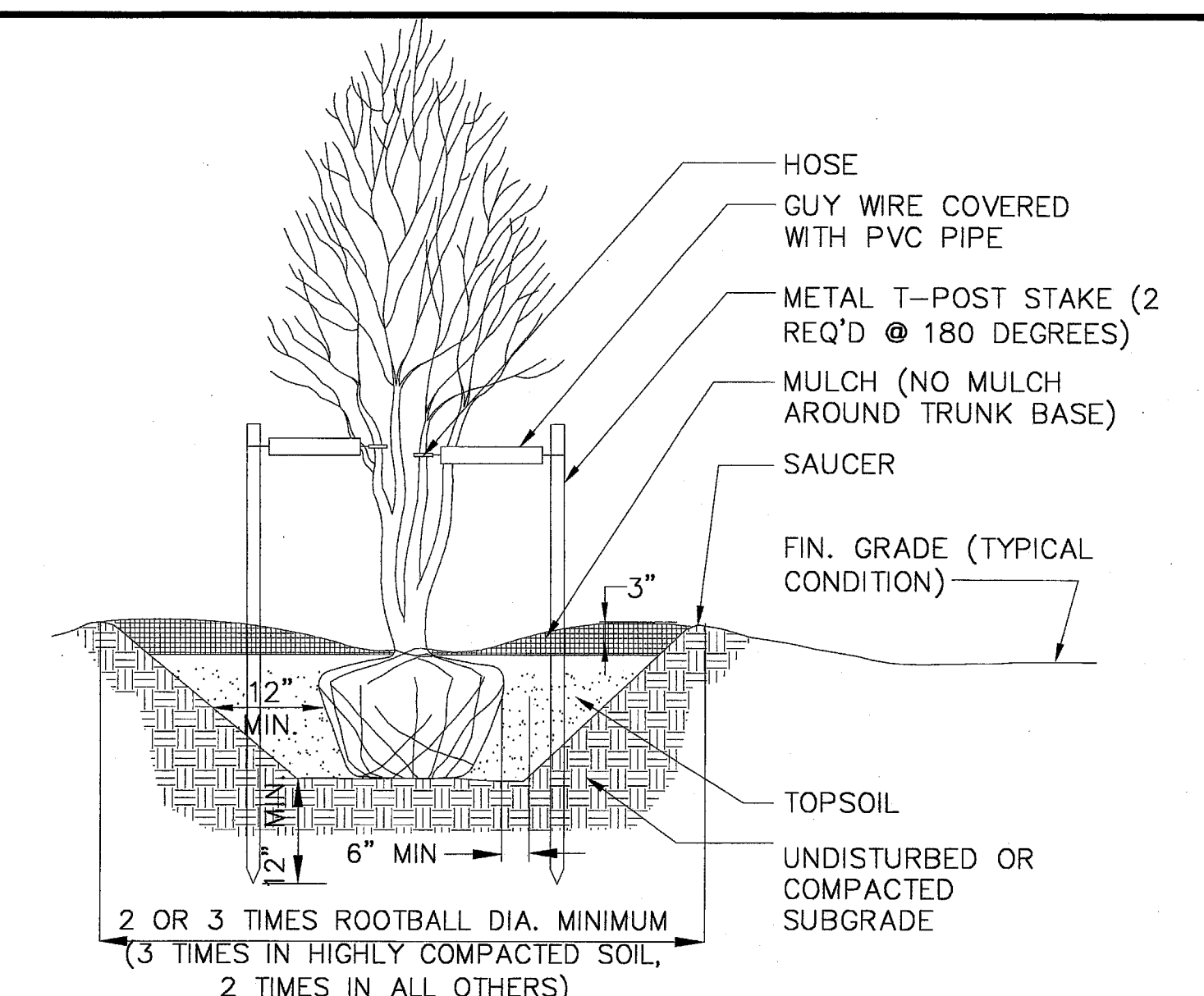

3 MULTISTEMMED TREE PLANTING
N.T.S.

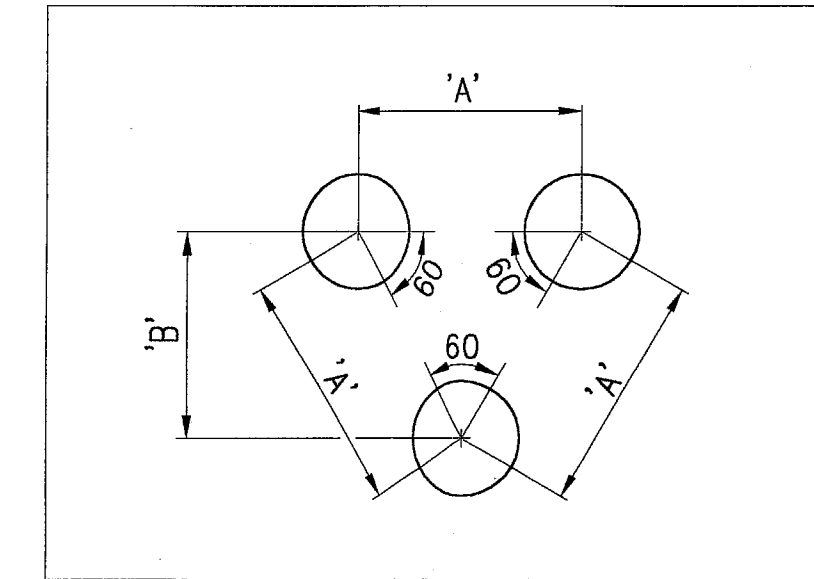

PLANT SPACING ('A')	ROW SPACING ('B')
6 IN. O.C.	5 IN. O.C.
8 IN. O.C.	7 IN. O.C.
10 IN. O.C.	8-1/2 IN. O.C.
12 IN. O.C.	10-1/2 IN. O.C.
15 IN. O.C.	13 IN. O.C.
18 IN. O.C.	16 IN. O.C.
24 IN. O.C.	21 IN. O.C.
30 IN. O.C.	26 IN. O.C.
36 IN. O.C.	30 IN. O.C.
48 IN. O.C.	42 IN. O.C.
54 IN. O.C.	48 IN. O.C.
60 IN. O.C.	54 IN. O.C.

6 GROUND COVER AND SHRUB SPACING CHART
SCALE: N.T.S.

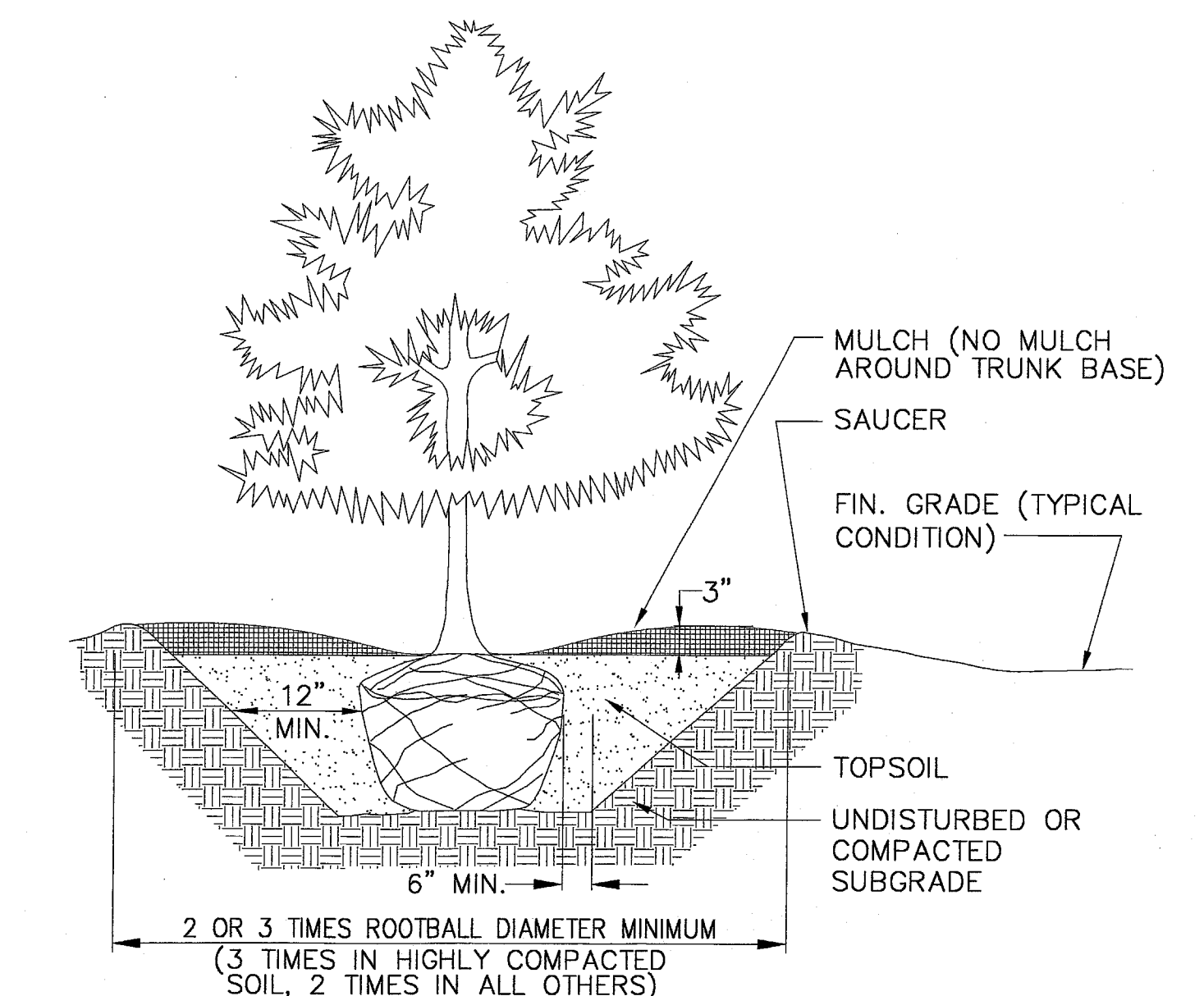

2 CONIFEROUS TREE PLANTING
N.T.S.

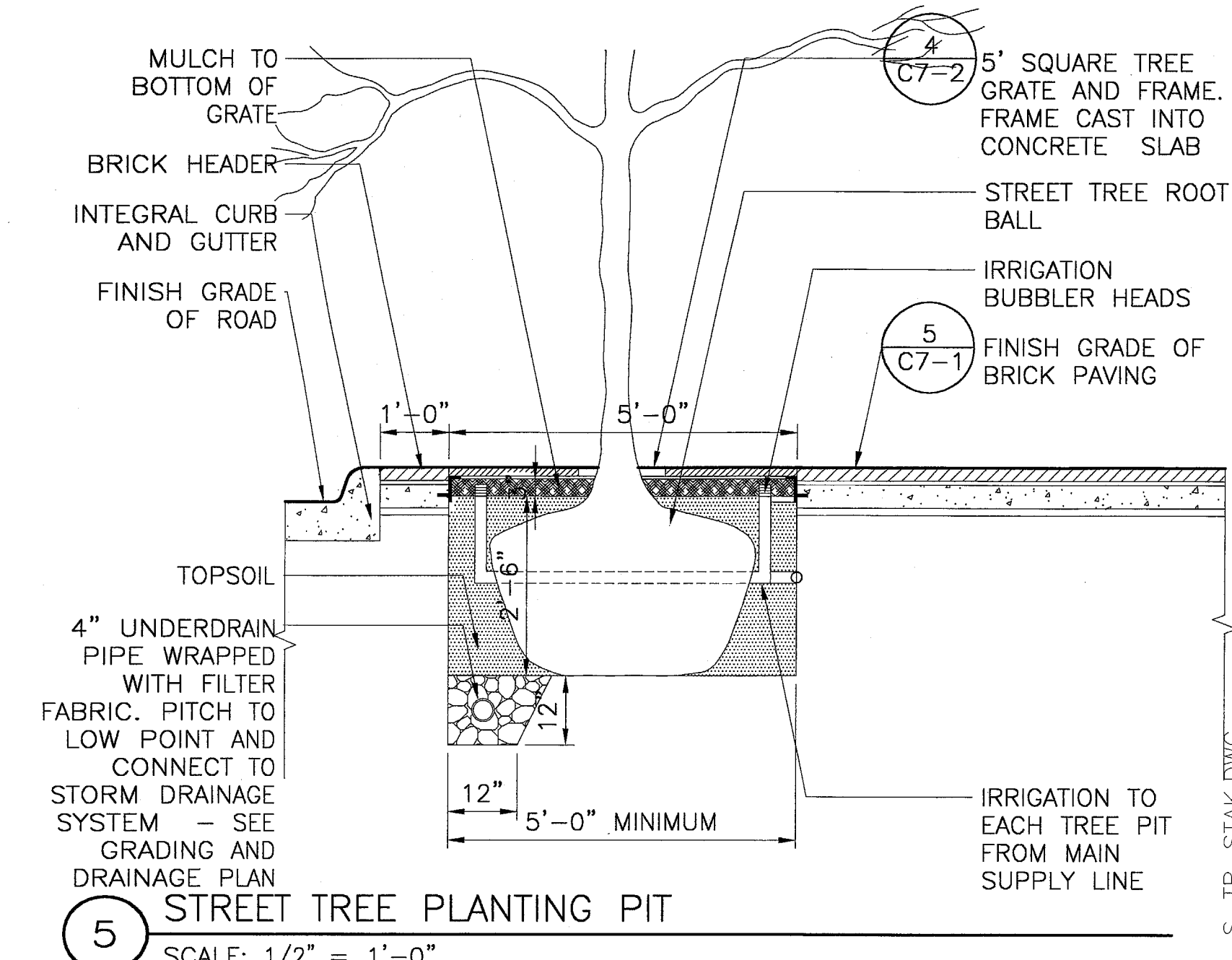

5 STREET TREE PLANTING PIT
SCALE: 1/2" = 1'-0"

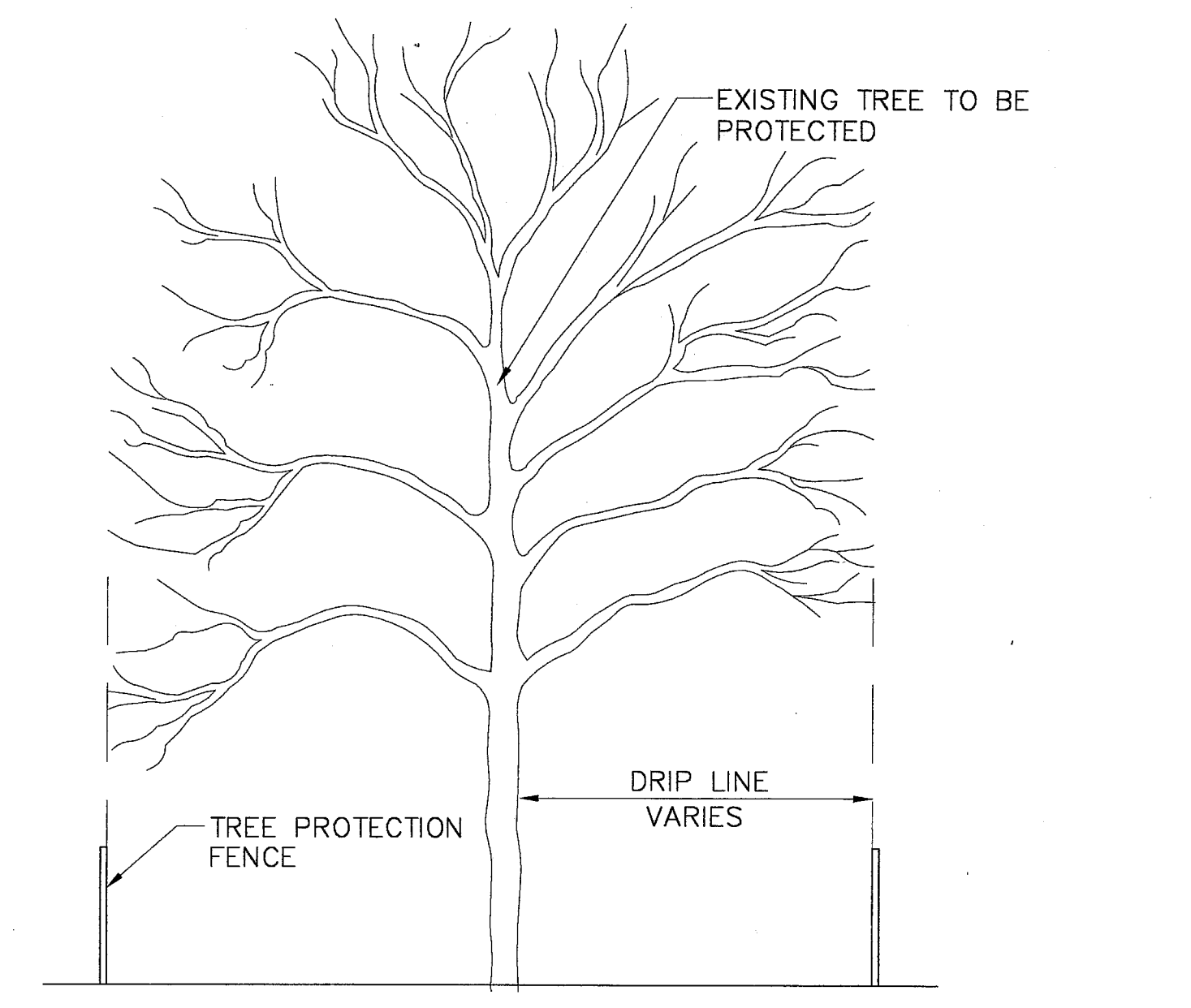

1 TREE PROTECTION FENCING DETAIL
SCALE: 1/4" = 1'-0"

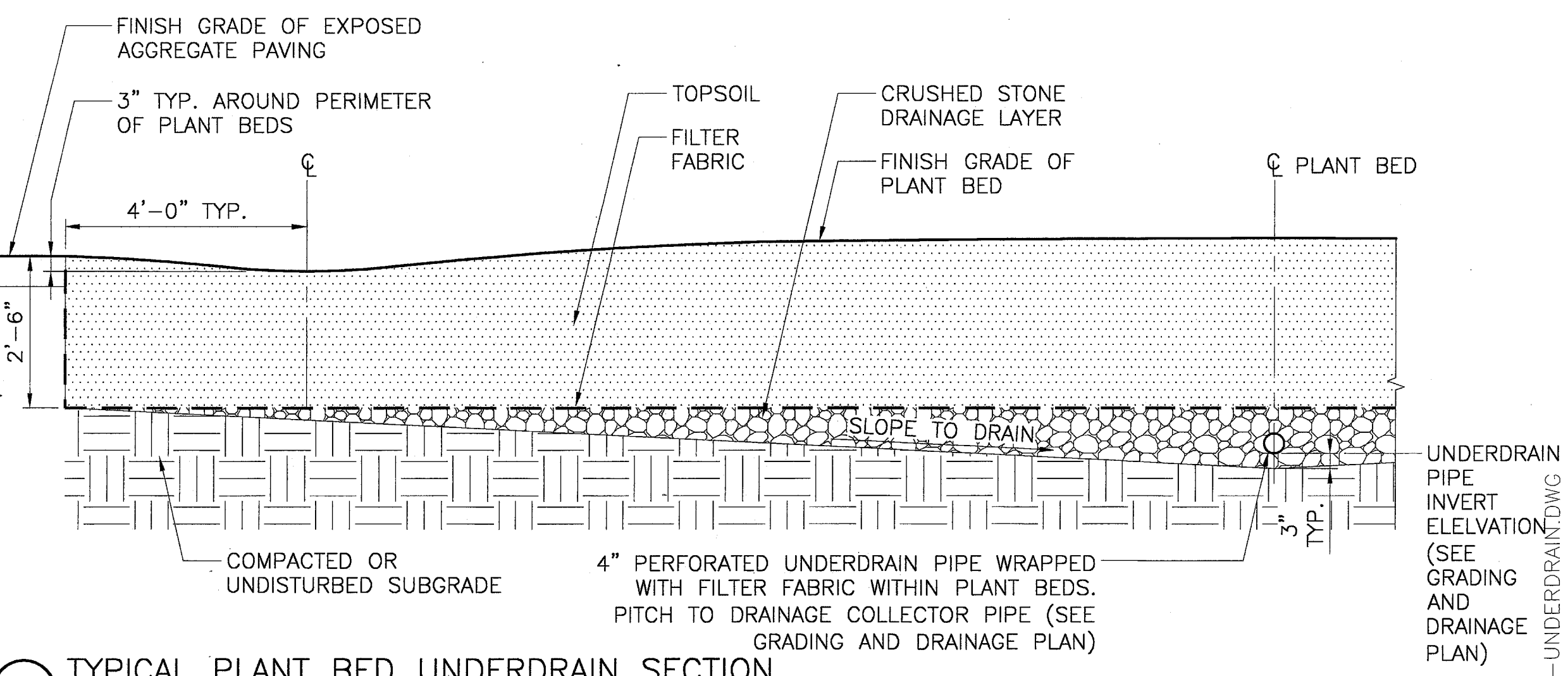

7 TYPICAL PLANT BED UNDERDRAIN SECTION
SCALE: 1/2" = 1'-0"

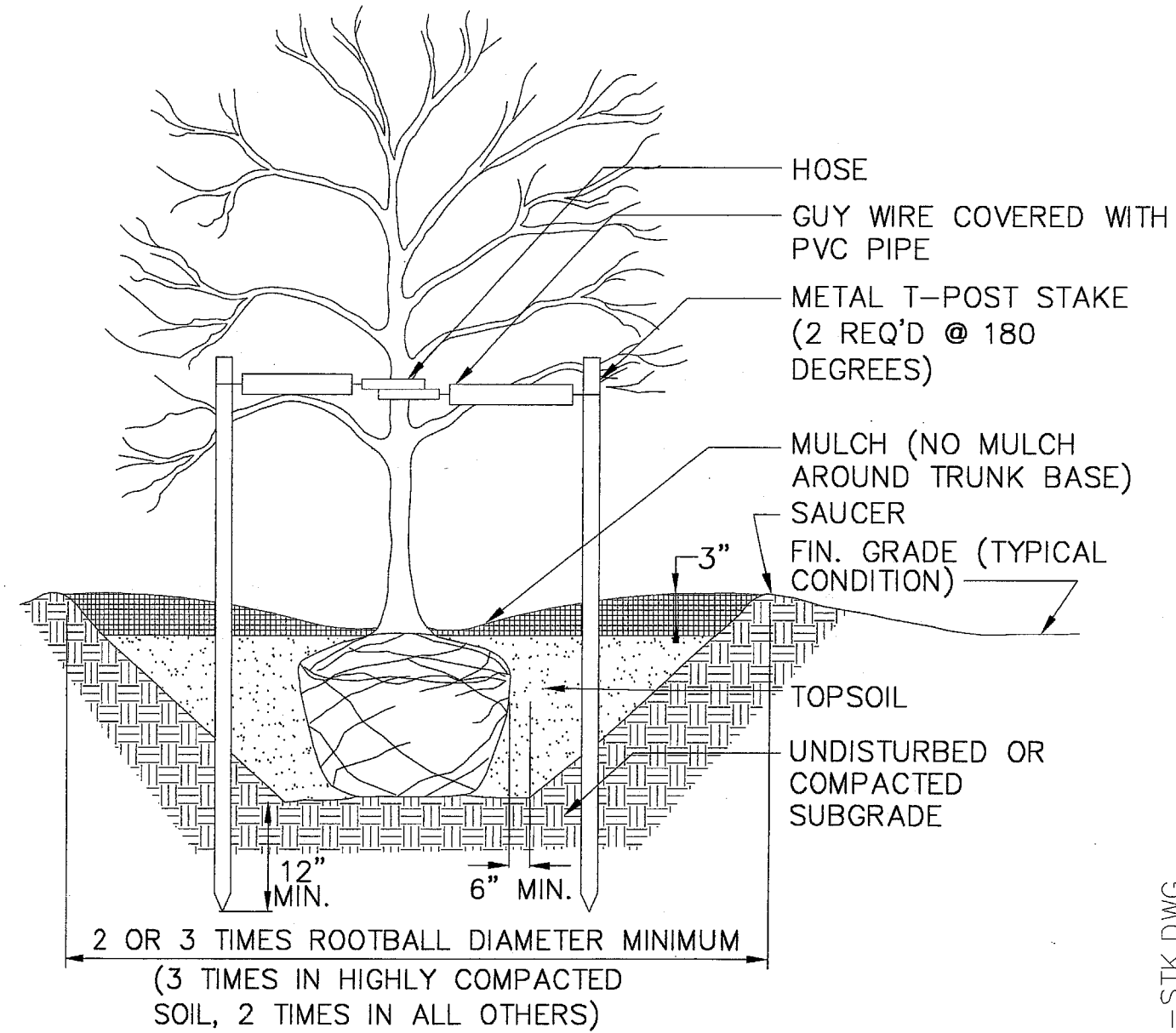

4 DECIDUOUS TREE PLANTING- STAKED
N.T.S.

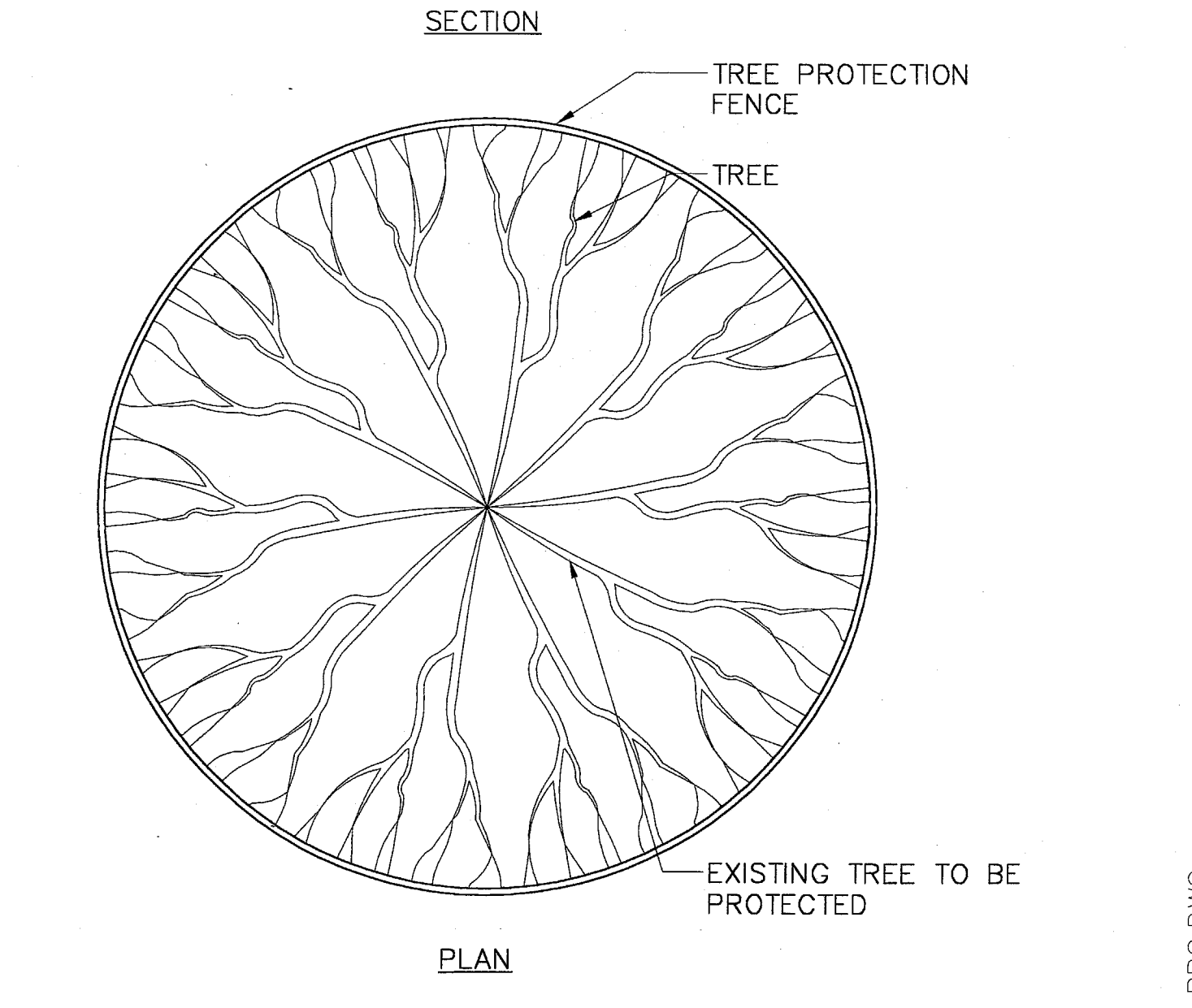

1 TREE PROTECTION FENCING DETAIL
SCALE: 1/4" = 1'-0"

No.	Description	Date
3	BULLETIN #2	03-10-03
2	BULLETIN #1	12-30-02
	ISSUED FOR CONSTRUCTION	11-26-02
1	ADDENDUM #2	10-21-02
	ISSUED FOR CONSTRUCTION	09-30-02

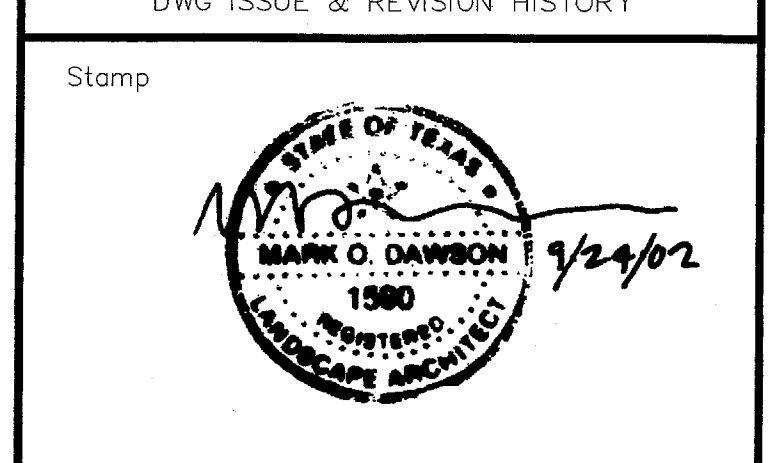

DWG ISSUE & REVISION HISTORY

Project Title:
ADDISON ARTS & EVENTS DISTRICT
 ADDISON, TEXAS

Drawing Title:
PLANTING DETAILS AND PLANT LIST

Project No. 14516.00 Scale: AS NOTED
 Drawn By: CB
 Checked By: DC
 Approved By: MOD
 Date: September 30, 2002

Drawing No. **L2-1**

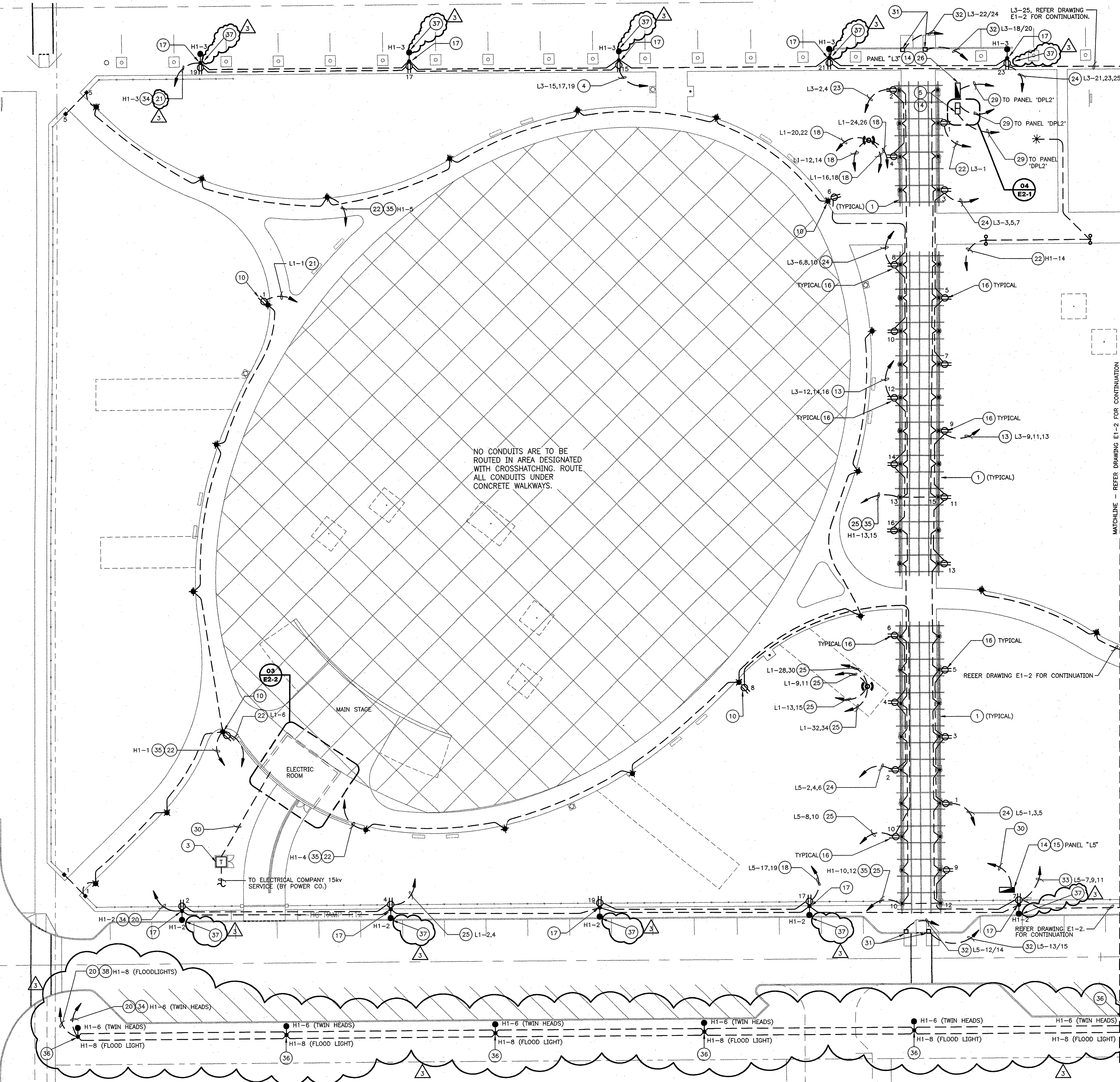

GENERAL NOTES

1. ALL INDOOR AND OUTDOOR RECEPTACLES SHALL BE HOODED "IN USE" WP/GFI.
2. REFERENCE ARCHITECTURAL DRAWINGS FOR EXACT LOCATION OF LIGHT FIXTURES.
3. REFERENCE ARCHITECTURAL DRAWINGS FOR LOCATION AND MOUNTING OF EXTERIOR PANELBOARDS AND CAMLOK EQUIPMENT.
4. ALL EMPTY CONDUITS SHALL HAVE PULL STRING AND BE CAPPED FOR FUTURE USE.
5. WHERE BRANCH CIRCUIT CONDUCTORS HAVE BEEN OVERSIZED TO MINIMIZE VOLTAGE DROP AND WHERE THE CONDUCTOR SIZE EXCEEDS THE TERMINAL SIZE OF A CIRCUIT BREAKER OR OTHER DEVICE, PROVIDE A WIRE SIZE TRANSITION SPLICE BOX. (REFER DETAIL 09 DRAWING E2-1) TRANSITION TO THE MAXIMUM WIRE SIZE COMPATIBLE WITH THE CIRCUIT BREAKER OR DEVICE UTILIZING A TERMINAL BLOCK MOUNTED IN A PROPERLY SIZED JUNCTION BOX LOCATED ADJACENT TO THE PANELBOARD.
6. ALL CONDUITS INCLUDING HOME RUNS ARE TO BE INSTALLED UNDER CONCRETE WALKWAYS AS SHOWN.
7. ALL OUTDOOR PANEL ENCLOSURES, SUPPORTS AND DEVICES ARE TO BE PAINTED TO MATCH ADJACENT SURFACE FINISH. ARCHITECT TO APPROVE PAINT AND COLOR SELECTION. REFER ARCHITECTURAL DRAWINGS AND SPECIFICATIONS.
8. ALL OUTDOOR RECEPTACLE COVER PLATES ARE TO BE PAINTED TO MATCH ADJACENT SURFACE FINISH. ARCHITECT TO APPROVE PAINT AND COLOR SELECTION. REFER ARCHITECTURAL DRAWINGS AND SPECIFICATIONS.
9. REFER LANDSCAPE ARCHITECT'S DRAWINGS FOR PROPER ORIENTATION OF ALL SITE LIGHTING FIXTURES.

NOTES BY SYMBOL "○"

- 1 PERGOLA STRUCTURE.
- 2 NOT USED.
- 3 TRANSFORMER BY POWER COMPANY. SEE DRAWING C2-1 FOR EXACT LOCATION.
- 4 #4, 1#8G-1 1/2"C.
- 5 CAMLOK PANEL #1. REFER DETAIL 01 DRAWING E2-1 FOR ADDITIONAL INFORMATION.
- 6 NOT USED.
- 7 NOT USED.
- 8 NOT USED.
- 9 NOT USED.
- 10 PROVIDE 120V. WP/GFI DUPLEX RECEPTACLES WITH HOODED "IN USE" COVERS IN BASE OF SITE LIGHTING FIXTURE POLE. REFER ARCHITECTURAL DRAWINGS FOR MOUNTING HEIGHTS.
- 11 NOT USED.
- 12 NOT USED.
- 13 #6, 1#8G-1 1/2"C.
- 14 MOUNT PANEL ON FENCE. SEE DRAWING C2-1.
- 15 PANEL "L3", REFER DETAIL 02 ON DRAWING E2-1 AND DRAWING E3-1 FOR ADDITIONAL INFORMATION.
- 16 PROVIDE 120V. WP/GFI RECEPTACLES WILL BE MOUNTED FLUSH WITH STONE FACE OF COLUMN. ALL RECEPTACLES TO BE WEATHERPROOF WITH HOODED "IN USE" COVERS, TYPICAL FOR ALL RECEPTACLES MOUNTED ON COLUMNS AT PERGOLA. MOUNT RECEPTACLES +18" ABOVE FINISH GRADE.
- 17 PROVIDE 120V. WP/GFI DUPLEX RECEPTACLES IN BASE OF STREET LIGHTING FIXTURE POLE WITH HOODED "IN USE" WP COVERS. REFER ARCHITECTURAL DRAWINGS FOR MOUNTING HEIGHTS.
- 18 3#6, 1#10G-1"C.
- 19 2#8, 1#10G-3/4"C.
- 20 2#10, 1#10G-3/4"C.
- 21 2#6, 1#10G-1"C.
- 22 2#12, 1#12G-3/4"C.
- 23 3#12, 1#12G-3/4"C.
- 24 4#8, 1#10G-1"C.
- 25 3#8, 1#10G-1"C.
- 26 PANEL "L3", REFER DETAIL 01 ON DRAWING E2-1 AND DRAWING E3-1 FOR ADDITIONAL INFORMATION.
- 27 NOT USED.
- 28 NOT USED.
- 29 REFERENCE SINGLE LINE DIAGRAM FOR WIRE/CONDUIT SIZES ON DETAIL 01 DRAWING E2-1.
- 30 REFERENCE SINGLE LINE DIAGRAM FOR WIRE/CONDUIT SIZES ON DETAIL 02 DRAWING E2-1.
- 31 TICKET BOOTH LOCATION. 208V. 1φ, 30A SINGLE POINT CONNECTION REQUIRED AT EACH LOCATION WITH NEMA 3R ENCLOSURE UTILITY BOX MOUNTED FLUSH WITH FINISHED GRADE. REFER DRAWINGS C4-1 & C4-2 FOR EXACT LOCATIONS.
- 32 3#10, 1#10G-3/4"C. EACH (2) 2P-30A. CIRCUIT BREAKER. FURNISH AND INSTALL #L1430R89W74 CORROSION RESISTANT RECEPTACLE, COVER AND GASKET WITH #25W CAP AT EACH LOCATION AS MANUFACTURED BY LEVITON OR APPROVED EQUAL.
- 33 #4#10, 1#10G-3/4"C.
- 34 ALL STREET LIGHTS SHALL BE CONTROLLED BY PHOTOCELL WITH MANUAL OVERRIDE.
- 35 ALL SITE LIGHTING SHALL BE CONTROLLED BY PHOTOCELL/TIMELOCK WITH MANUAL OVERRIDE.
- 36 STREETLIGHT WITH TWIN HEADS, POST TOP MOUNTED FLOODLIGHT WITHOUT RECEPTACLE IN POLE BASE. REFER LANDSCAPE ARCHITECT'S DRAWINGS FOR MANUFACTURER AND MODEL NUMBER.
- 37 STREETLIGHT WITH TWIN HEADS AND GFCI, W.P. RECEPTACLE IN POLE BASE. REFER LANDSCAPE ARCHITECT'S DOCUMENTS FOR MANUFACTURER AND MODEL NUMBER.
- 38 PROVIDE A SINGLE POLE TOGGLE SWITCH ADJACENT TO PANELBOARD TO OPERATE FLOODLIGHTS. LABEL SWITCH "FLOODLIGHTS".

3	BULLETIN #2	03-10-03
	ISSUED FOR CONSTRUCTION	11-26-02
1	ADDENDUM #2	10-21-02
	ISSUED FOR CONSTRUCTION	09-30-02
No.	Description	Date

DWG ISSUE & REVISION HISTORY

Stamp

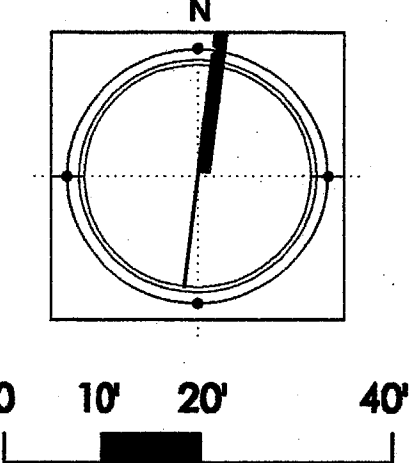

Project Title:
ADDISON ARTS & EVENTS DISTRICT
 ADDISON, TEXAS

Drawing Title:
ELECTRICAL PLAN - WEST

Project No. 14516.00 Scale: 1"=20'
 Drawn By: ARM
 Checked By: KG
 Approved By: KG
 Date: 09/30/2002

Drawing No. **E1-1**

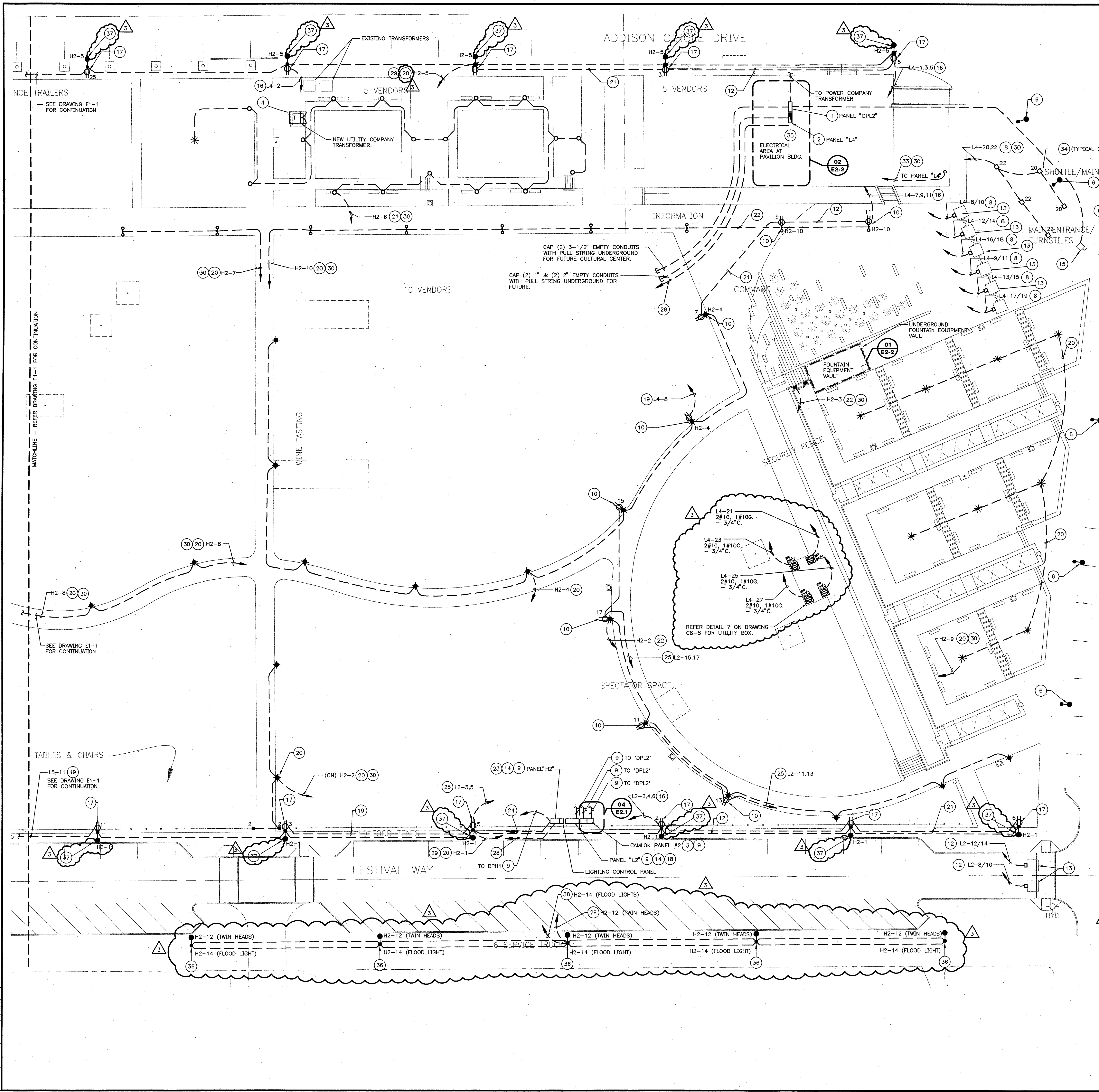

GENERAL NOTES

1. ALL INDOOR AND OUTDOOR RECEPTACLES SHALL BE HOODED "IN USE" WP/GFI.
2. REFERENCE ARCHITECTURAL DRAWINGS FOR EXACT LOCATION OF LIGHT FIXTURES.
3. REFERENCE ARCHITECTURAL DRAWINGS FOR LOCATION AND MOUNTING OF EXTERIOR PANELBOARDS AND CAMLOK EQUIPMENT.
4. ALL EMPTY CONDUITS SHALL HAVE PULL STRING AND BE CAPPED FOR FUTURE USE.
5. WHERE BRANCH CIRCUIT CONDUCTORS HAVE BEEN OVERSIZED TO MINIMIZE VOLTAGE DROP AND WHERE THE CONDUCTOR SIZE EXCEEDS THE TERMINAL SIZE OF A CIRCUIT BREAKER OR OTHER DEVICE, PROVIDE A WIRE SIZE TRANSITION SPLICE BOX. (REFER DETAIL 09 DRAWING E2-1) TRANSITION TO THE MAXIMUM WIRE SIZE COMPATIBLE WITH THE CIRCUIT BREAKER OR DEVICE UTILIZING A TERMINAL BLOCK MOUNTED IN A PROPERLY SIZED JUNCTION BOX LOCATED ADJACENT TO THE PANELBOARD.
6. ALL CONDUITS INCLUDING HOME RUNS ARE TO BE INSTALLED UNDER CONCRETE WALKWAYS AS SHOWN.
7. ALL OUTDOOR PANEL ENCLOSURES, SUPPORTS AND DEVICES ARE TO BE PAINTED TO MATCH ADJACENT SURFACE FINISH. ARCHITECT TO APPROVE PAINT AND COLOR SELECTION. REFER ARCHITECTURAL DRAWINGS AND SPECIFICATIONS.
8. ALL OUTDOOR RECEPTACLE COVER PLATES ARE TO BE PAINTED TO MATCH ADJACENT SURFACE FINISH. ARCHITECT TO APPROVE PAINT AND COLOR SELECTION. REFER ARCHITECTURAL DRAWINGS AND SPECIFICATIONS.
9. REFER TO LANDSCAPE ARCHITECT'S DRAWINGS FOR PROPER ORIENTATION OF ALL SITE LIGHTING FIXTURES.

NOTES BY SYMBOL "○"

- 1) PANEL "DPL2", REFER DETAIL 01 ON DRAWING E2-1 AND DRAWING E3-1 FOR ADDITIONAL INFORMATION.
- 2) PANEL "L4", REFER DETAIL 01 ON DRAWING E2-1 AND DRAWING E3-1 FOR ADDITIONAL INFORMATION.
- 3) CAMLOK PANEL #2, REFER DETAIL 01 ON DRAWING E2-1 AND DRAWING E2-1 FOR ADDITIONAL INFORMATION.
- 4) REFER TO DRAWING C2-2 FOR EXACT LOCATION.
- 5) NOT USED.
- 6) EXISTING LIGHTING FIXTURE SHOWN FOR INFORMATION ONLY.
- 7) NOT USED.
- 8) 3#10, 1#10G-3/4"C.
- 9) REFER TO SINGLE LINE DIAGRAM FOR WIRE AND CONDUIT SIZES. DRAWING NUMBER E2-1 DETAIL 01.
- 10) PROVIDE 120V DUPLEX RECEPTACLES (HOODED "IN USE" WP/GFI) IN BASE OF LIGHT FIXTURE POLE. MOUNTED +18" ABOVE TOP OF POLE BASE.
- 11) NOT USED.
- 12) 3#6, 1#10G-1"C. EACH. (2) 2P-30A CIRCUIT BREAKERS, FURNISH AND INSTALL #L1430R69W74 CORROSION RESISTANT RECEPTACLE, COVER AND GASKET WITH #28W CAP AT EACH LOCATION AS MANUFACTURED BY LEVITON OR APPROVED EQUAL.
- 13) TICKET BOOTH LOCATION 120V, 1#, 30A. SINGLE POINT CONNECTOR REQUIRED AT EACH LOCATION WITH NEMA 3R ENCLOSURE. MOUNTED FLUSH WITH FINISHED GRADE. REFER DRAWINGS C4-1 AND C4-2 FOR EXACT LOCATIONS.
- 14) MOUNT PANEL FENCE. REFER DRAWING 2C-1.
- 15) EXISTING 200A, 208/120V, DISCONNECT SWITCH SERVING EXISTING STATURE LIGHTING. DISCONNECT AND REMOVE EXISTING FEED BACK TO SOURCE. PROVIDE NEW FEED FROM ELECTRICAL SERVICE AT PAVILION BUILDING. REFER TO SINGLE LINE DIAGRAM DETAIL 01 DRAWING E2-1. REFER TO CIVIL DRAWING FOR EXACT LOCATION.
- 16) 4#6, 1#10G-1 1/4"C.
- 17) PROVIDE 120V WP/GFI DUPLEX RECEPTACLES (HOODED "IN USE" WP/GFI) IN BASE OF LIGHT FIXTURE POLE. REFER ARCHITECTURAL DRAWING FOR MOUNTING HEIGHTS. MOUNTED +18" ABOVE TOP OF POLE BASE.
- 18) PANEL "L2", REFER DETAIL 01 ON DRAWING E2-1 AND DRAWING E3-1 FOR ADDITIONAL INFORMATION.
- 19) 2#8, 1#10G-3/4"C.
- 20) 2#10, 1#10G-3/4"C.
- 21) 2#6, 1#10G-1"C.
- 22) 2#12, 1#12G-3/4"C.
- 23) PANEL "H2", REFER DETAIL 02 ON DRAWING E2-1 AND DRAWING E3-1 FOR ADDITIONAL INFORMATION.
- 24) ROUTE 1" EMPTY CONDUIT WITH PULL STRING TO ELECTRICAL ROOM AT MAIN STAGE AREA FOR FUTURE USE. STUB CONDUIT UP AND CAP. TAG CONDUIT AS SPARE.
- 25) 3#8, 1#10G-1"C.
- 26) NOT USED.
- 27) NOT USED.
- 28) ROUTE 1" EMPTY CONDUIT WITH PULL STRING TO ELECTRICAL ROOM AT MAIN STAGE AREA FOR FUTURE USE. STUB CONDUIT UP AND CAP. TAG CONDUIT AS SPARE.
- 29) ALL STREET LIGHTS SHALL BE CONTROLLED BY PHOTOCELL/TIMELOCK WITH MANUAL OVERRIDE.
- 30) ALL SITE LIGHTING SHALL BE CONTROLLED BY PHOTOCELL/TIMELOCK WITH MANUAL OVERRIDE.
- 31) NOT USED.
- 32) NOT USED.
- 33) PROVIDE 1" EMPTY CONDUIT WITH PULL STRING TO TREE GROVE AREA. STUB CONDUIT UP AND CAP FOR FUTURE TREE UPLIGHTS.
- 34) EXISTING KIOSK SIGNS TO REMAIN. DISCONNECT EXISTING FEED AND REMOVE EXISTING FEED BACK TO SOURCE. PROVIDE NEW FEED FROM NEW ELECTRICAL SERVICE AND CONTROLS AT PAVILION AS INDICATED. REFER TO DETAIL 8 ON DRAWING C8-8.
- 35) 2 - 30KVA TRANSFORMERS, REFER DETAIL 01 ON DRAWING E2-1 FOR ADDITIONAL INFORMATION.
- 36) STREETLIGHT WITH TWIN HEADS, POST TOP MOUNTED FLOODLIGHT WITHOUT RECEPTACLE IN POLE BASE. REFER TO LANDSCAPE ARCHITECT'S DRAWINGS FOR MANUFACTURER AND MODEL NUMBER.
- 37) STREETLIGHT WITH TWIN HEADS WITH GFCI, W.P. RECEPTACLE IN POLE BASE. REFER TO LANDSCAPE ARCHITECT'S DOCUMENTS FOR MANUFACTURER AND MODEL NUMBER.
- 38) PROVIDE A SINGLE POLE TOGGLE SWITCH INSIDE LIGHTING CONTROL PANEL TO OPERATE FLOODLIGHTS. LABEL SWITCH "FLOODLIGHTS".

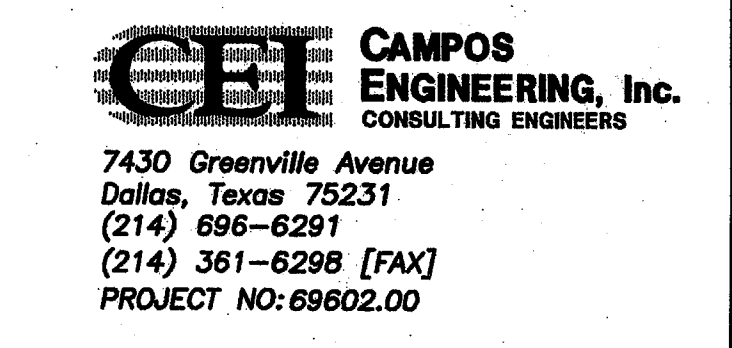
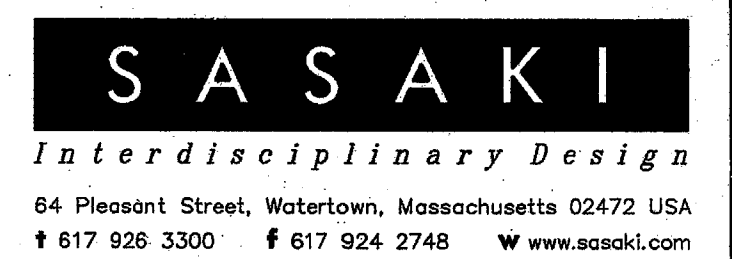

3	BULLETIN #2	03-10-03
	ISSUED FOR CONSTRUCTION	11-28-02
	ADDENDUM #2	10-21-02
	ISSUED FOR CONSTRUCTION	09-30-02
No.	Description	Date

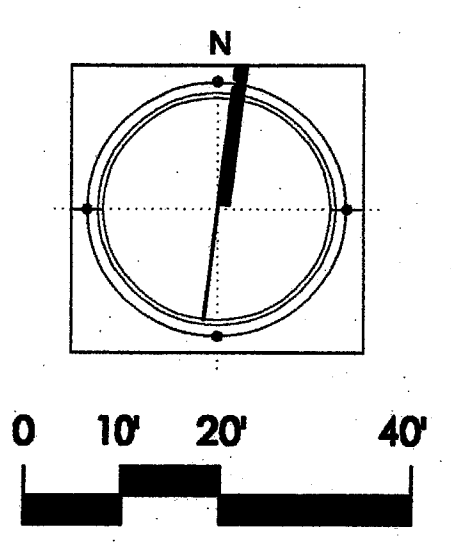
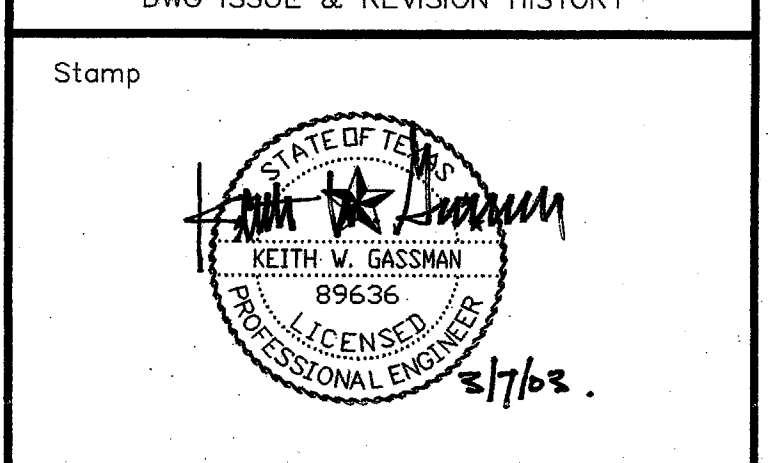

Project Title:
ADDISON ARTS & EVENTS DISTRICT
 ADDISON, TEXAS

Drawing Title:
ELECTRICAL PLAN - EAST

Project No. 14516.00 Scale: 1"=20'
 Drawn By: ARM
 Checked By: KG
 Approved By: KG
 Date: 09/30/2002

Drawing No. **E1-2**

PANEL H1

LWTRNG	CB			CB		
	P	TA	#	P	TA	#
LIGHTS	1	20	1	2	20	1
LIGHTS	1	20	3	2	20	3
LIGHTS	1	20	5	2	20	5
LIGHTS - ELECTRIC ROOM	1	20	7	2	20	7
SPARE	1	20	9	2	20	9
SPARE	1	20	11	2	20	11
LIGHTS PERGOLA	1	20	13	2	20	13
LIGHTS PERGOLA	1	20	15	2	20	15
SPARE	1	20	17	2	20	17
SPARE	1	20	19	2	20	19
SPARE	1	20	21	2	20	21
SPARE	1	20	23	2	20	23
SPARE	1	20	25	2	20	25
SPARE	1	20	27	2	20	27
SPARE	1	20	29	2	20	29
SPACE	1	20	31	2	20	31
SPACE	1	20	33	2	20	33
SPACE	1	20	35	2	20	35
SPACE	1	20	37	2	20	37
SPACE	1	20	39	2	20	39
SPACE	1	20	41	2	20	41

LOAD SUMMARY	CONNECTED LOAD (KVA)	DEMAND LOAD (KVA)
LIGHTING	14.8	18.5
RECEPTACLES	1.8	2.2
NON-COINCIDENTAL	0.0	0.0
KITCHEN	0.0	0.0
COMPUTERS	0.0	0.0
OTHER	0.0	0.0
FUTURE	0.0	0.0
TOTALS (KVA)	16.6	20.7
TOTALS (AMPERES)	17.8	22.5

VOLTAGE: 480/277V
3 PHASE, 4 WIRE
BUS RATING: 225 AMPERES
MINIMUM AIC: 35,000
MAIN CIRCUIT BREAKER: 3 POLE MLO
ENCLOSURE: NEMA 3R
MOUNTING: SURFACE
LOCATION: ELECTRIC ROOM @ MAIN STAGE
NOTES:

PANEL H2

LWTRNG	CB			CB		
	P	TA	#	P	TA	#
LIGHTS	1	20	1	2	20	1
LIGHTS	1	20	3	2	20	3
LIGHTS	1	20	5	2	20	5
LIGHTS	1	20	7	2	20	7
LIGHTS	1	20	9	2	20	9
LIGHTS	1	20	11	2	20	11
LIGHTS	1	20	13	2	20	13
LIGHTS	1	20	15	2	20	15
LIGHTS	1	20	17	2	20	17
LIGHTS	1	20	19	2	20	19
LIGHTS	1	20	21	2	20	21
LIGHTS	1	20	23	2	20	23
LIGHTS	1	20	25	2	20	25
LIGHTS	1	20	27	2	20	27
LIGHTS	1	20	29	2	20	29
SPACE	1	20	31	2	20	31
SPACE	1	20	33	2	20	33
SPACE	1	20	35	2	20	35
SPACE	1	20	37	2	20	37
SPACE	1	20	39	2	20	39
SPACE	1	20	41	2	20	41

LOAD SUMMARY	CONNECTED LOAD (KVA)	DEMAND LOAD (KVA)
LIGHTING	24.7	30.9
RECEPTACLES	0.0	0.0
NON-COINCIDENTAL	0.0	0.0
KITCHEN	0.0	0.0
COMPUTERS	0.0	0.0
OTHER	0.0	0.0
FUTURE	0.0	0.0
TOTALS (KVA)	24.7	30.9
TOTALS (AMPERES)	29.8	37.20

VOLTAGE: 480/277V
3 PHASE, 4 WIRE
BUS RATING: 225 AMPERES
MINIMUM AIC: 10,000
MAIN CIRCUIT BREAKER: 3 POLE 100 MCB
ENCLOSURE: NEMA 3R
MOUNTING: SURFACE
LOCATION: SITE PANEL @ BOWL
NOTES: NEMA 3R

PANEL L1

LWTRNG	CB			CB		
	P	TA	#	P	TA	#
RECEPTACLES	1	20	1	2	20	1
RECEPTACLES	1	20	3	2	20	3
RECEPTACLES	1	20	5	2	20	5
RECEPTACLES	1	20	7	2	20	7
RECEPTACLES	1	20	9	2	20	9
RECEPTACLES	1	20	11	2	20	11
RECEPTACLES	1	20	13	2	20	13
RECEPTACLES	1	20	15	2	20	15
RECEPTACLES	1	20	17	2	20	17
RECEPTACLES	1	20	19	2	20	19
RECEPTACLES	1	20	21	2	20	21
RECEPTACLES	1	20	23	2	20	23
RECEPTACLES	1	20	25	2	20	25
RECEPTACLES	1	20	27	2	20	27
RECEPTACLES	1	20	29	2	20	29
RECEPTACLES	1	20	31	2	20	31
RECEPTACLES	1	20	33	2	20	33
RECEPTACLES	1	20	35	2	20	35
RECEPTACLES	1	20	37	2	20	37
RECEPTACLES	1	20	39	2	20	39
RECEPTACLES	1	20	41	2	20	41

LOAD SUMMARY	CONNECTED LOAD (KVA)	DEMAND LOAD (KVA)
LIGHTING	16.0	20.0
RECEPTACLES	6.5	8.5
NON-COINCIDENTAL	0.0	0.0
KITCHEN	0.0	0.0
COMPUTERS	0.0	0.0
OTHER	0.0	0.0
FUTURE	0.0	0.0
TOTALS (KVA)	22.5	28.5
TOTALS (AMPERES)	24.4	31.3

VOLTAGE: 208Y/120
3 PHASE, 4 WIRE
BUS RATING: 200 AMPERES
MINIMUM AIC: 22,000
MLO
ENCLOSURE: NEMA 1
MOUNTING: SURFACE
LOCATION: ELECTRIC ROOM @ MAIN STAGE
NOTES:

PANEL L2

LWTRNG	CB			CB		
	P	TA	#	P	TA	#
RECEPTACLES	1	20	1	2	20	1
RECEPTACLES	1	20	3	2	20	3
RECEPTACLES	1	20	5	2	20	5
RECEPTACLES	1	20	7	2	20	7
RECEPTACLES	1	20	9	2	20	9
RECEPTACLES	1	20	11	2	20	11
RECEPTACLES	1	20	13	2	20	13
RECEPTACLES	1	20	15	2	20	15
RECEPTACLES	1	20	17	2	20	17
RECEPTACLES	1	20	19	2	20	19
RECEPTACLES	1	20	21	2	20	21
RECEPTACLES	1	20	23	2	20	23
RECEPTACLES	1	20	25	2	20	25
RECEPTACLES	1	20	27	2	20	27
RECEPTACLES	1	20	29	2	20	29
RECEPTACLES	1	20	31	2	20	31
RECEPTACLES	1	20	33	2	20	33
RECEPTACLES	1	20	35	2	20	35
RECEPTACLES	1	20	37	2	20	37
RECEPTACLES	1	20	39	2	20	39
RECEPTACLES	1	20	41	2	20	41

LOAD SUMMARY	CONNECTED LOAD (KVA)	DEMAND LOAD (KVA)
LIGHTING	0.0	0.0
RECEPTACLES	9.0	9.0
NON-COINCIDENTAL	0.0	0.0
KITCHEN	0.0	0.0
COMPUTERS	0.0	0.0
OTHER	0.0	0.0
FUTURE	0.0	0.0
TOTALS (KVA)	9.0	9.0
TOTALS (AMPERES)	50.0	56.2

VOLTAGE: 208Y/120
3 PHASE, 4 WIRE
BUS RATING: 100 AMPERES
MINIMUM AIC: 22,000
MAIN CIRCUIT BREAKER: 3 POLE 100 AMP
ENCLOSURE: NEMA 3R
MOUNTING: SURFACE
LOCATION: @ BOWL AREA
NOTES: NEMA 3R

PANEL L3

LWTRNG	CB			CB		
	P	TA	#	P	TA	#
RECEPTACLES	1	20	1	2	20	1
RECEPTACLES	1	20	3	2	20	3
RECEPTACLES	1	20	5	2	20	5
RECEPTACLES	1	20	7	2	20	7
RECEPTACLES	1	20	9	2	20	9
RECEPTACLES	1	20	11	2	20	11
RECEPTACLES	1	20	13	2	20	13
RECEPTACLES	1	20	15	2	20	15
RECEPTACLES	1	20	17	2	20	17
RECEPTACLES	1	20	19	2	20	19
RECEPTACLES	1	20	21	2	20	21
RECEPTACLES	1	20	23	2	20	23
RECEPTACLES	1	20	25	2	20	25
RECEPTACLES	1	20	27	2	20	27
RECEPTACLES	1	20	29	2	20	29
RECEPTACLES	1	20	31	2	20	31
RECEPTACLES	1	20	33	2	20	33
RECEPTACLES	1	20	35	2	20	35
RECEPTACLES	1	20	37	2	20	37
RECEPTACLES	1	20	39	2	20	39
RECEPTACLES	1	20	41	2	20	41

LOAD SUMMARY	CONNECTED LOAD (KVA)	DEMAND LOAD (KVA)
LIGHTING	0.0	0.0
RECEPTACLES	31.5	20.8
NON-COINCIDENTAL	0.0	0.0
KITCHEN	0.0	0.0
COMPUTERS	0.0	0.0
OTHER	0.0	0.0
FUTURE	0.0	0.0
TOTALS (KVA)	31.5	20.8
TOTALS (AMPERES)	112.4	88.8

VOLTAGE: 208Y/120
3 PHASE, 4 WIRE
BUS RATING: 225 AMPERES
MINIMUM AIC: 22,000
MAIN CIRCUIT BREAKER: 3 POLE 225 AMP
ENCLOSURE: NEMA 3R
MOUNTING: SURFACE
LOCATION: @ TRELIS (NORTH)
NOTES: NEMA 3R

PANEL L4

LWTRNG	CB			CB		
	P	TA	#	P	TA	#
RECEPTACLES	1	20	1	2	20	1
RECEPTACLES	1	20	3	2	20	3
RECEPTACLES	1	20	5	2	20	5
RECEPTACLES	1	20	7	2	20	7
RECEPTACLES	1	20	9	2	20	9
RECEPTACLES	1	20	11	2	20	11
RECEPTACLES	1	20	13	2	20	13
RECEPTACLES	1	20	15	2	20	15
RECEPTACLES	1	20	17	2	20	17
RECEPTACLES	1	20	19	2	20	19
RECEPTACLES	1	20	21	2	20	21
RECEPTACLES	1	20	23	2	20	23
RECEPTACLES	1	20	25	2	20	25
RECEPTACLES	1	20	27	2	20	27
RECEPTACLES	1	20	29	2	20	29
RECEPTACLES	1	20	31	2	20	31
RECEPTACLES	1	20	33	2	20	33
RECEPTACLES	1	20	35	2	20	35
RECEPTACLES	1	20	37	2	20	37
RECEPTACLES	1	20	39	2	20	39
RECEPTACLES	1	20	41	2	20	41

LOAD SUMMARY	CONNECTED LOAD (KVA)	DEMAND LOAD (KVA)
LIGHTING	0.5	0.83
RECEPTACLES	11.4	10.7
NON-COINCIDENTAL	0.0	0.0
KITCHEN	0.0	0.0
COMPUTERS	0.0	0.0
OTHER	0.0	0.0
FUTURE	0.0	0.0
TOTALS (KVA)	11.9	11.53
TOTALS (AMPERES)	109.97	127.61

VOLTAGE: 208Y/120
3 PHASE, 4 WIRE
BUS RATING: 225 AMPERES
MINIMUM AIC: 22,000
MLO
ENCLOSURE: NEMA 3R
MOUNTING: SURFACE
LOCATION: @ PAVILION
NOTES:

PANEL L5

LWTRNG	CB			CB		
	P	TA	#	P	TA	#
RECEPTACLES	1	20	1	2	20	1
RECEPTACLES	1	20	3	2	20	3
RECEPTACLES	1	20	5	2	20	5
RECEPTACLES	1	20	7	2	20	7
RECEPTACLES	1	20	9	2	20	9
RECEPTACLES	1	20	11	2	20	11
RECEPTACLES	1	20	13	2	20	13
RECEPTACLES	1	20	15	2	20	15
RECEPTACLES	1	20	17	2	20	17
RECEPTACLES	1	20				