

SEE SHEET NO. 110 FOR GENERAL NOTES

RECORD DRAWING 5/1/98

ADDENDUM #2 1/22/96

LEGEND

ELECTRIC	MISC.
○ OHE	48" RCP
○ LIGHT POLE	EX. STORM SEWER
PP POWER POLE	CHAIN LINK FENCE
○ GUY WIRE	WOOD FENCE
TELEPHONE	EXISTING ASPHALT
MH TELEPHONE MANHOLE	EXISTING DIRT OR GRAVEL
TS TELEPHONE SIGN	EX. CONCRETE
GM GAS METER	TREE/TREE LINE
GS GAS SIGN	EXISTING CURB
LAND USE	PROP. CURB
R/R RAILROAD SIGN	PROP. EDGE OF PAVEMENT NO CURB
△ SIGN	EX. PROPERTY LINE
SURVEY	PROP. CENTERLINE
I.R. FOUND IRON ROD	PROP. R.O.W.
TEMP BENCHMARK	PROP. INLET
WASTEWATER	T.P. TOP OF PAVEMENT
MH WASTEWATER MANHOLE	T.C. TOP OF CURB
CO CLEANOUT	C.R. CURB RETURN
WATER	EX. G. EXISTING GUTTER
FH FIRE HYDRANT	○ B-20 BORING LOCATION
METER	
T WATER VALVE	

TOWN OF ADDISON SPECIAL EVENTS AREA

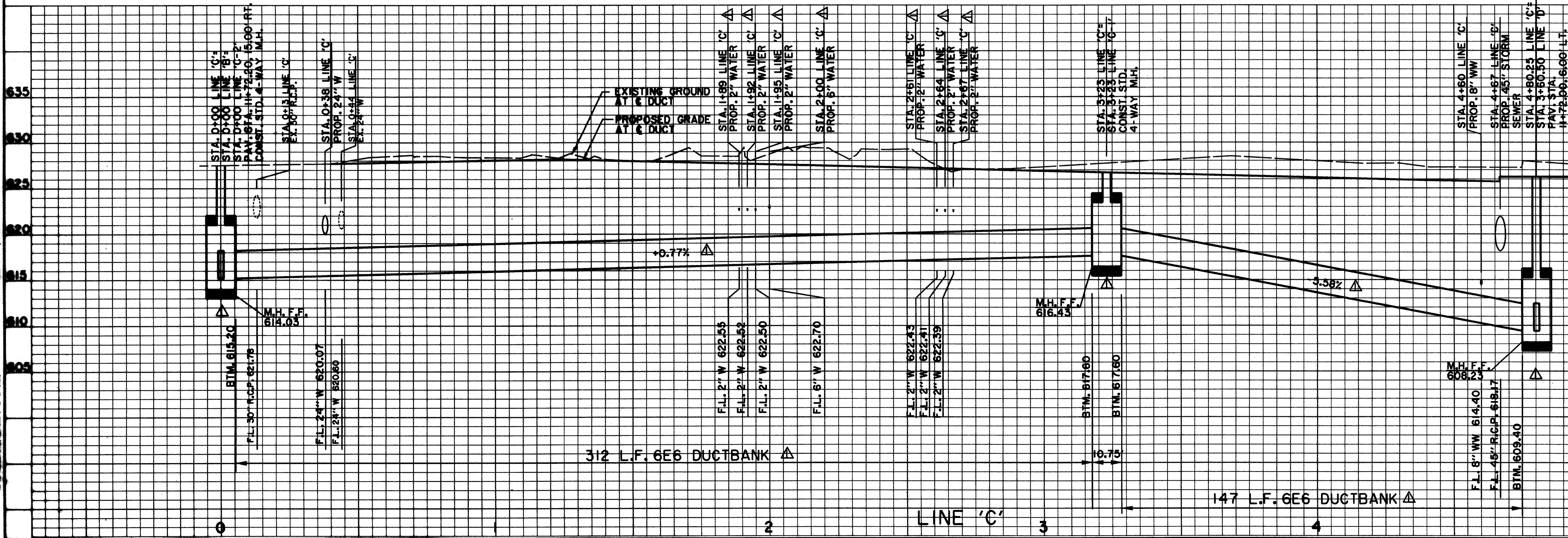
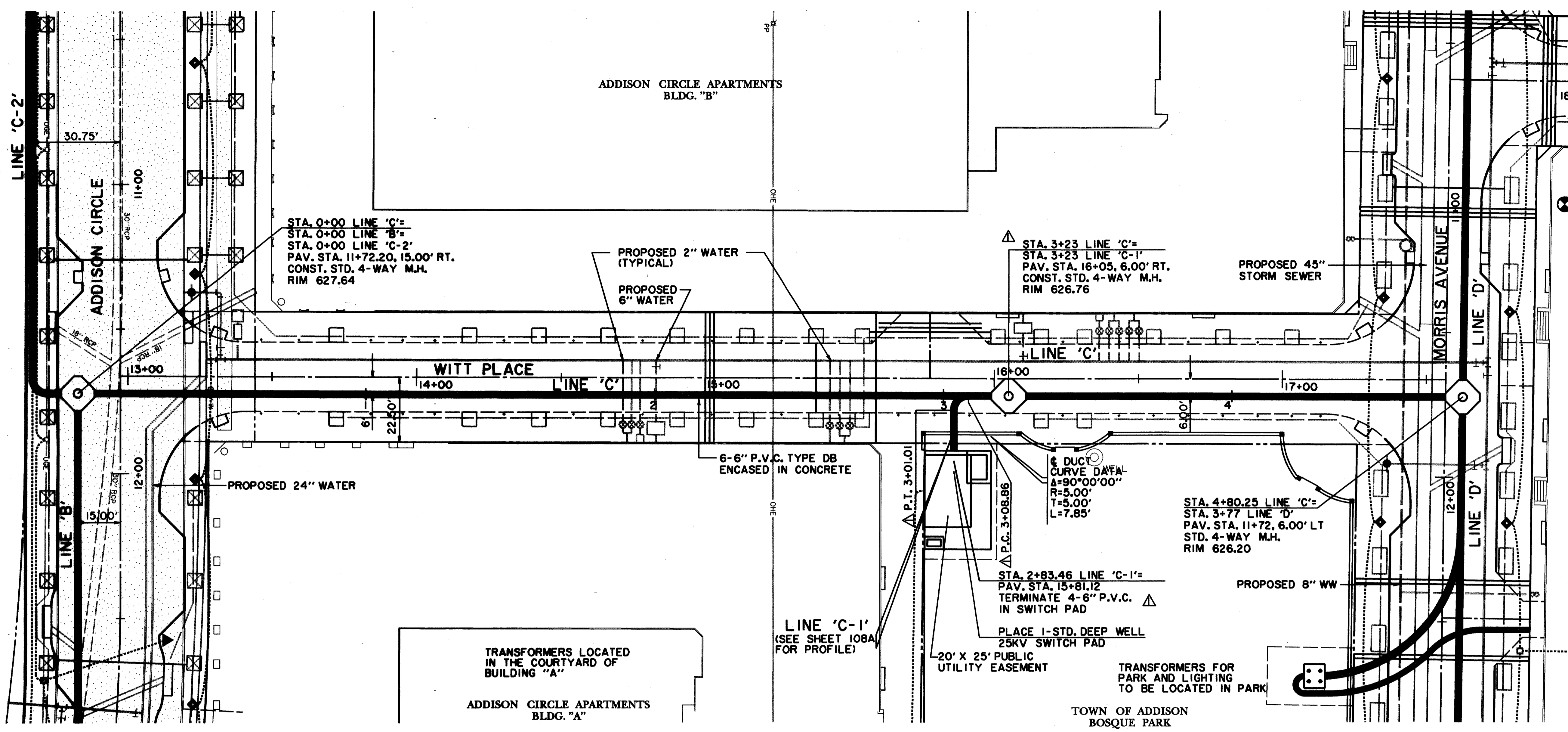

**BENCHMARKS:**

BM#2  
"I" CUT AT CENTER BACK OF CURB OF INLET, 200 FEET NORTH FROM THE CENTERLINE INTERSECTION OF ADDISON CIRCLE, WEST SIDE OF QUORUM DRIVE. ELEV. 621.68

BM#3  
"I" CUT AT CENTER BACK OF CURB OF INLET, 620 FEET NORTH FROM THE CENTERLINE INTERSECTION OF ADDISON CIRCLE, WEST SIDE OF QUORUM DRIVE. ELEV. 624.50

ISSUED FOR CONSTRUCTION MARCH 28, 1996

THE SEAL APPEARING ON THIS DOCUMENT WAS AUTHORIZED BY KENNETH A. ROBERTS, P.E. 55446 ON MARCH 28, 1996.

**ELECTRICAL DUCTBANK PLAN & PROFILE**  
**ADDISON CIRCLE**  
**PHASE 1 PUBLIC INFRASTRUCTURE**  
**TOWN OF ADDISON, TEXAS**

Huitt-Zollars, Inc./Engineering/Architecture  
Dallas, Fort Worth, Houston, El Paso, Phoenix, Tucson, Ontario, San Clemente

DESIGN	DRAWN	APPR.	SCALE	DATE	PROJECT NO.	NO.
HZI	HZI	KAR	H <sub>v</sub> 1"=20' V <sub>v</sub> 1"=6'	JAN. 96	1822-06	107 137