

MATCH LINE 'D' STA. 5+50

MATCH LINE LINE 'D' STA. 5+50

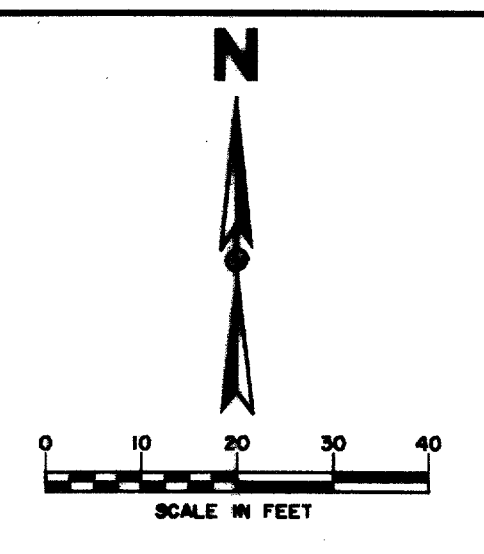

SEE SHEET NO. 110 FOR GENERAL NOTES

RECORD DRAWING 5/1/98

ISSUED FOR CONSTRUCTION 3/28/96  
ADDENDUM #4 2/16/96  
ADDENDUM #2 1/22/96

LEGEND

ELECTRIC	— O —	48" RCP	MISC.
○	LIGHT POLE	—	EX. STORM SEWER
PP	POWER POLE	—	CHAIN LINK FENCE
—	GUY WIRE	—	WOOD FENCE
TELEPHONE	— T —	—	EXISTING ASPHALT
TELEPHONE MANHOLE	○	—	EXISTING DIRT OR GRAVEL
TELEPHONE PEDESTAL	○	—	EX. CONCRETE
TELEPHONE SIGN	○	—	TREE/TREE LINE
GAS	— G —	—	EXISTING CURB
GAS METER	○	—	PROP. CURB
GAS SIGN	○	—	PROP. EDGE OF PAVEMENT NO CURB
LAND USE	—	—	EX. PROPERTY LINE
RAILROAD SIGN	—	—	PROP. CENTERLINE
SIGN	—	—	PROP. R.O.W.
SURVEY	—	—	PROP. INLET
FOUND IRON ROD	—	—	T.P.
TEMP BENCHMARK	—	—	T.C.
WASTEWATER	— WW —	—	TOP OF CURB
WASTEWATER MANHOLE	○	—	CURB RETURN
CLEANOUT	—	—	EXISTING GUTTER
WATER	— W —	—	BORING LOCATION
FIRE HYDRANT	—	—	8-20
METER	—	—	
WATER VALVE	—	—	

**BENCHMARKS:**

BM#2  
"I" CUT AT CENTER BACK OF CURB OF INLET, 200 FEET NORTH FROM THE CENTERLINE INTERSECTION OF ADDISON CIRCLE, WEST SIDE OF QUORUM DRIVE.  
ELEV. 621.68

BM#3  
"I" CUT AT CENTER BACK OF CURB OF INLET, 620 FEET NORTH FROM THE CENTERLINE INTERSECTION OF ADDISON CIRCLE, WEST SIDE OF QUORUM DRIVE.  
ELEV. 624.50

ISSUED FOR CONSTRUCTION MARCH 28, 1996

THE SEAL APPEARING ON THIS DOCUMENT WAS AUTHORIZED BY KENNETH A. ROBERTS, P.E. 55446 ON MARCH 28, 1996.

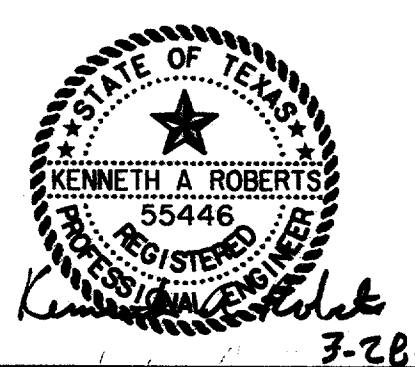

**ELECTRICAL DUCTBANK PLAN & PROFILE**  
LINE 'D'

**ADDISON CIRCLE**  
PHASE 1 PUBLIC INFRASTRUCTURE  
TOWN OF ADDISON, TEXAS

Huitt-Zollars, Inc./Engineering/Architecture  
Dallas, Fort Worth, Houston, El Paso, Phoenix, Tustin, Ontario, San Clemente

DESIGN	DRAWN	APPR.	SCALE	DATE	PROJECT NO.	NO.
HZI	HZI	KAR	1/2"=20' 1/4"=6'	JAN. 96	1822-06	108/137

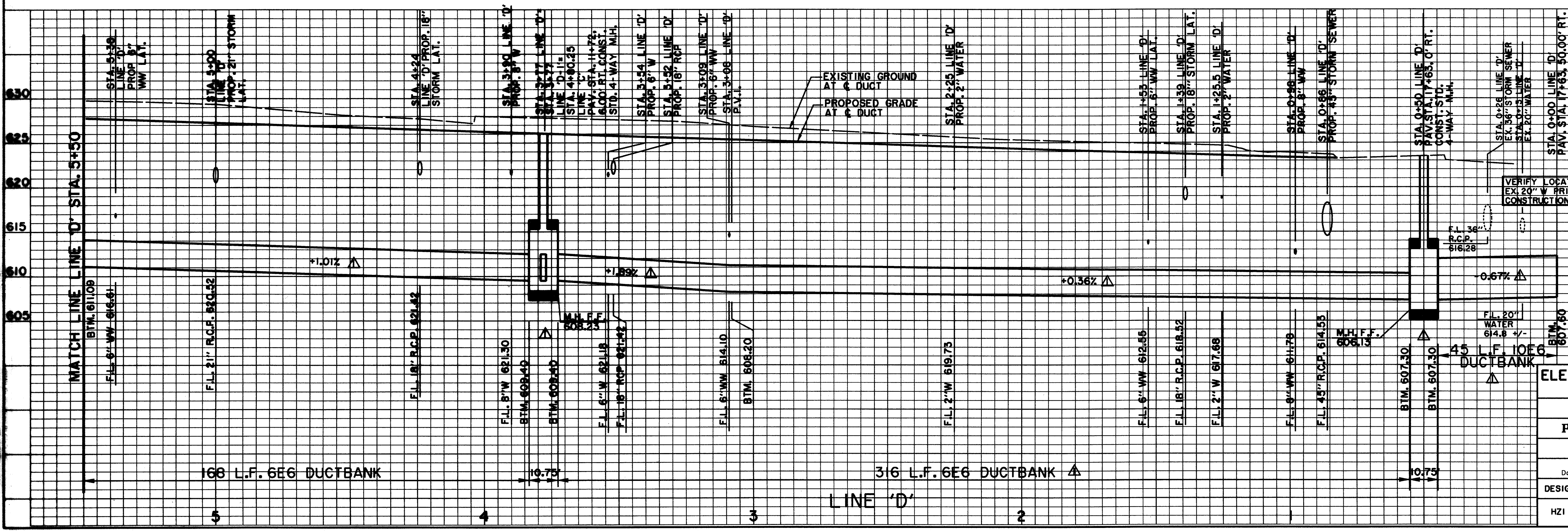
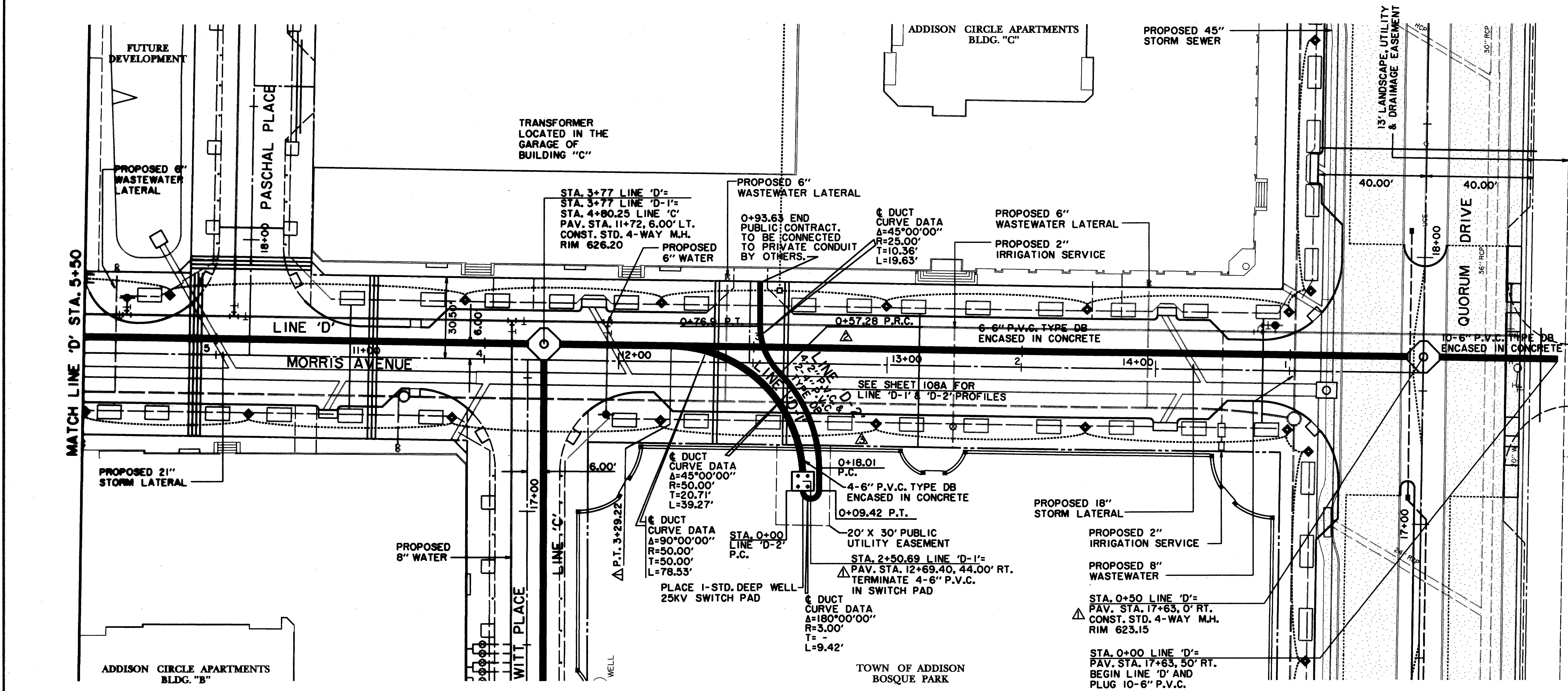

166 L.F. 6EG DUCTBANK

316 L.F. 6EG DUCTBANK

LINE 'D'