

LEGEND

	ELECTRIC — ONE		48" RCP		MISC. EX. STORM SEWER
	LIGHT POLE		CHAIN LINK FENCE		WOOD FENCE
	POWER POLE		EXISTING ASPHALT		EXISTING DIRT OR GRAVEL
	GUY WIRE		EX. CONCRETE		TREE/TREE LINE
	TELEPHONE MANHOLE		EXISTING CURB		PROP. CURB
	TELEPHONE PEDESTAL		PROP. EDGE OF PAVEMENT NO CURB		EX. PROPERTY LINE
	TELEPHONE SIGN		PROP. CENTERLINE		PROP. R.O.W.
	GAS METER		PROP. INLET		T.P. TOP OF PAVEMENT
	GAS SIGN		T.C. TOP OF CURB		C.R. CURB RETURN
	LAND USE		EX. G. EXISTING GUTTER		B-20 BORING LOCATION
	RAILROAD SIGN		WATER VALVE		
	SIGN				
	SURVEY FOUND IRON ROD				
	TEMP BENCHMARK				
	WASTEWATER MANHOLE				
	CLEANOUT				
	FIRE HYDRANT				
	METER				
	WATER VALVE				

RECORD DRAWING 5/1/98

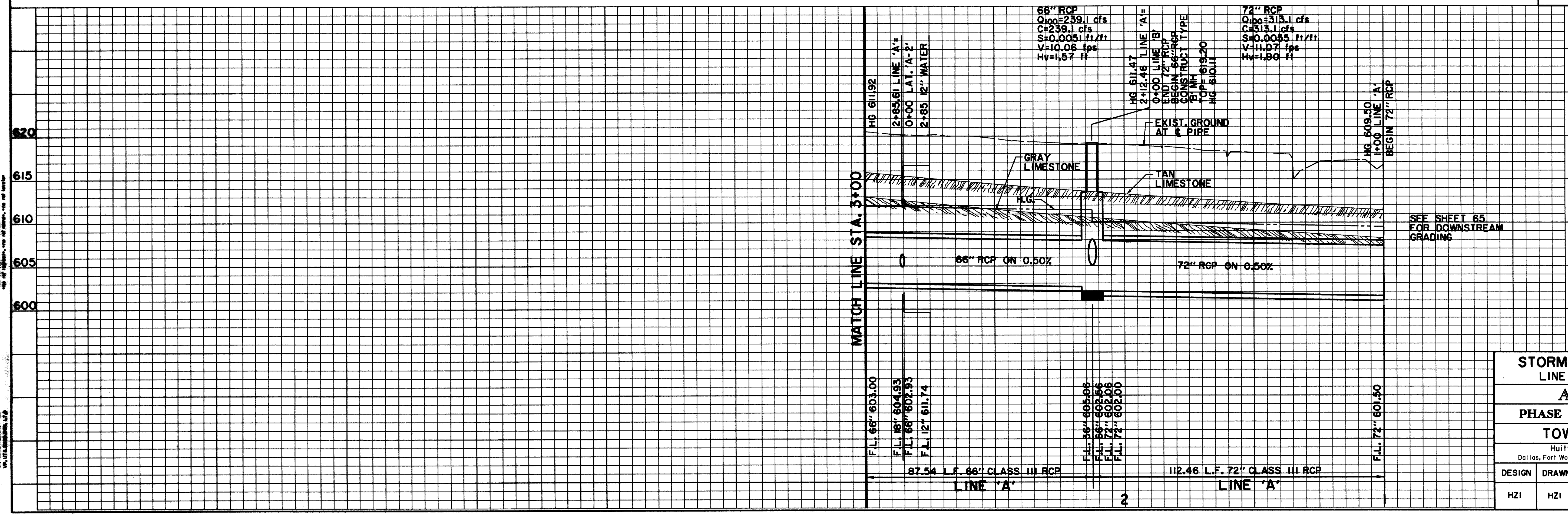

BENCHMARKS:

BM#1
"C" CUT AT CENTER BACK OF CURB OF INLET, 190 FEET SOUTH FROM THE CENTERLINE INTERSECTION OF ADDISON CIRCLE, WEST SIDE OF QUORUM DRIVE.
ELEV. 621.89

620

BM#2
"C" CUT AT CENTER BACK OF CURB OF INLET, 200 FEET NORTH FROM THE CENTERLINE INTERSECTION OF ADDISON CIRCLE, WEST SIDE OF QUORUM DRIVE.
ELEV. 621.68

615

ISSUED FOR CONSTRUCTION
MARCH 28, 1996

THE SEAL APPEARING ON THIS DOCUMENT WAS AUTHORIZED BY
KENNETH A. ROBERTS, P.E. 55446
ON MARCH 28, 1996.

STATE OF TEXAS
KENNETH A. ROBERTS
55446
REGISTERED
3-28-96

STORM WATER PLAN & PROFILE
LINE 'A' STA. 1+00 TO STA. 3+00

ADDISON CIRCLE

PHASE I PUBLIC INFRASTRUCTURE

TOWN OF ADDISON, TEXAS

Huiji-Zollars, Inc./Engineering/Architecture
Dallas, Fort Worth, Houston, El Paso, Phoenix, Tustin, Ontario, San Clemente

DESIGN	DRAWN	APPR.	SCALE	DATE	PROJECT NO.	NO.
HZI	HZI	KAR	H ₁ 1"=20' V ₁ 1"=6'	JAN 96	1822-04	66 / 137