

LEGEND

ELECTRIC — OHE —	48" RCP	MISC.
⊕ LIGHT POLE	EX. STORM SEWER	⊕ CHAIN LINK FENCE
PP ⊕ POWER POLE	⊕ WOOD FENCE	⊕ EXISTING ASPHALT
⊕ GUY WIRE	⊕ EXISTING DIRT OR GRAVEL	⊕ EX. CONCRETE
TELEPHONE — T —	⊕ EXISTING CURB	⊕ PROP. CURB
⊕ TELEPHONE MANHOLE	⊕ EX. PROPERTY LINE	⊕ PROP. CENTERLINE
⊕ TELEPHONE PEDESTAL	⊕ PROP. R.O.W.	⊕ PROP. INLET
⊕ TELEPHONE SIGN	⊕ PROP. R.O.W.	⊕ T.P. TOP OF PAVEMENT
⊕ GAS METER	⊕ EX. CONCRETE	⊕ T.C. TOP OF CURB
⊕ GAS SIGN	⊕ EXISTING CURB	⊕ C.R. CURB RETURN
⊕ LAND USE	⊕ EX. PROPERTY LINE	⊕ EX. GUTTER
⊕ RAILROAD SIGN	⊕ PROP. R.O.W.	⊕ BORING LOCATION
⊕ SIGN	⊕ PROP. CENTERLINE	⊕ B-20
⊕ SURVEY	⊕ PROP. R.O.W.	
⊕ FOUND IRON ROD	⊕ PROP. INLET	
⊕ TEMP BENCHMARK	⊕ T.P. TOP OF PAVEMENT	
⊕ WASTEWATER — WW —	⊕ T.C. TOP OF CURB	
⊕ WASTEWATER MANHOLE	⊕ C.R. CURB RETURN	
⊕ CLEANOUT	⊕ EX. GUTTER	
⊕ WATER — W —	⊕ BORING LOCATION	
⊕ FIRE HYDRANT		
⊕ METER		
⊕ WATER VALVE		

NOTE: PUBLIC CONTRACT PAY LINE FOR WATER SERVICE INSTALLATION IS TO THE MAIN LINE SIDE OF METER CANS OR VAULTS. COORDINATE WITH PRIVATE CONTRACTOR TO SET METER CANS AND VAULTS PER TOWN OF ADDISON GENERAL REQUIREMENTS PRIOR TO CONSTRUCTION OF SIDEWALKS.

RECORD DRAWING 5/1/98 ADDENDUM #2 1/22/96

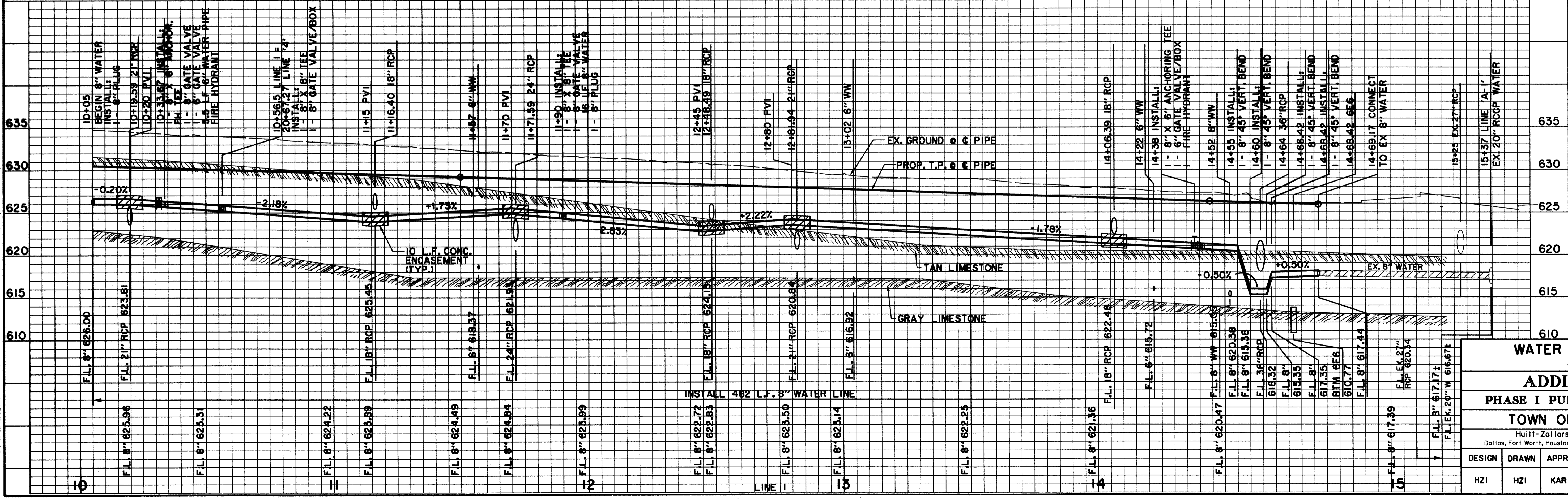

BENCHMARKS:

BM#2 "C" CUT AT CENTER BACK OF CURB OF INLET, 200 FEET NORTH FROM THE CENTERLINE INTERSECTION OF ADDISON CIRCLE, WEST SIDE OF QUORUM DRIVE. ELEV. 621.68

BM#3 "C" CUT AT CENTER BACK OF CURB OF INLET, 620 FEET NORTH FROM THE CENTERLINE INTERSECTION OF ADDISON CIRCLE, WEST SIDE OF QUORUM DRIVE. ELEV. 624.50

ISSUED FOR CONSTRUCTION MARCH 28, 1996

THE SEAL APPEARING ON THIS DOCUMENT WAS AUTHORIZED BY KENNETH H. A. ROBERTS, P.E. 55446 ON MARCH 28, 1996.

WATER PLAN & PROFILE
LINE 1
ADDISON CIRCLE
PHASE I PUBLIC INFRASTRUCTURE
TOWN OF ADDISON, TEXAS

Hull- Zollars, Inc./Engineering/Architecture
Dallas, Fort Worth, Houston, El Paso, Phoenix, Austin, Ontario, San Clemente

DESIGN	DRAWN	APPR.	SCALE	DATE	PROJECT NO.	NO.
HZ1	HZ1	KAR	H ₁ 1"=20' V ₁ 1"=6'	JAN 96	1822-04	83

H:\PROJ\182204\06N\AUCI\WTR3.DWG