

LEGEND

ELECTRIC — OHE —	48" RCP	MISC.
○ LIGHT POLE	— EX. STORM SEWER	— CHAIN LINK FENCE
PP POWER POLE	— WOOD FENCE	— EXISTING ASPHALT
— GUY WIRE	— EXISTING DIRT OR GRAVEL	— EX. CONCRETE
TELEPHONE — T —	— TREE/TREE LINE	— EXISTING CURB
● TELEPHONE MANHOLE	— PROP. CURB	— PROP. EDGE OF PAVEMENT NO CURB
□ TELEPHONE PEDESTAL	— EX. PROPERTY LINE	— PROP. CENTERLINE
TS TELEPHONE SIGN	— PROP. R.O.W.	— PROP. INLET
GM GAS METER	— T.P.	— TOP OF PAVEMENT
GS GAS SIGN	— T.C.	— TOP OF CURB
LAND USE	— C.R.	— CURB RETURN
R-R RAILROAD SIGN	— EX. GUTTER	— BORING LOCATION
○ SIGN	— B-20	
SURVEY		
I.R. FOUND IRON ROD		
□ TEMP BENCHMARK		
WM WASTEWATER MANHOLE		
CO CLEANOUT		
WATER — W —		
○ FIRE HYDRANT		
WM METER		
T WATER VALVE		

RECORD DRAWING 5/1/98 △ ADDENDUM #4 2/16/96 △ ADDENDUM #2 1/22/96

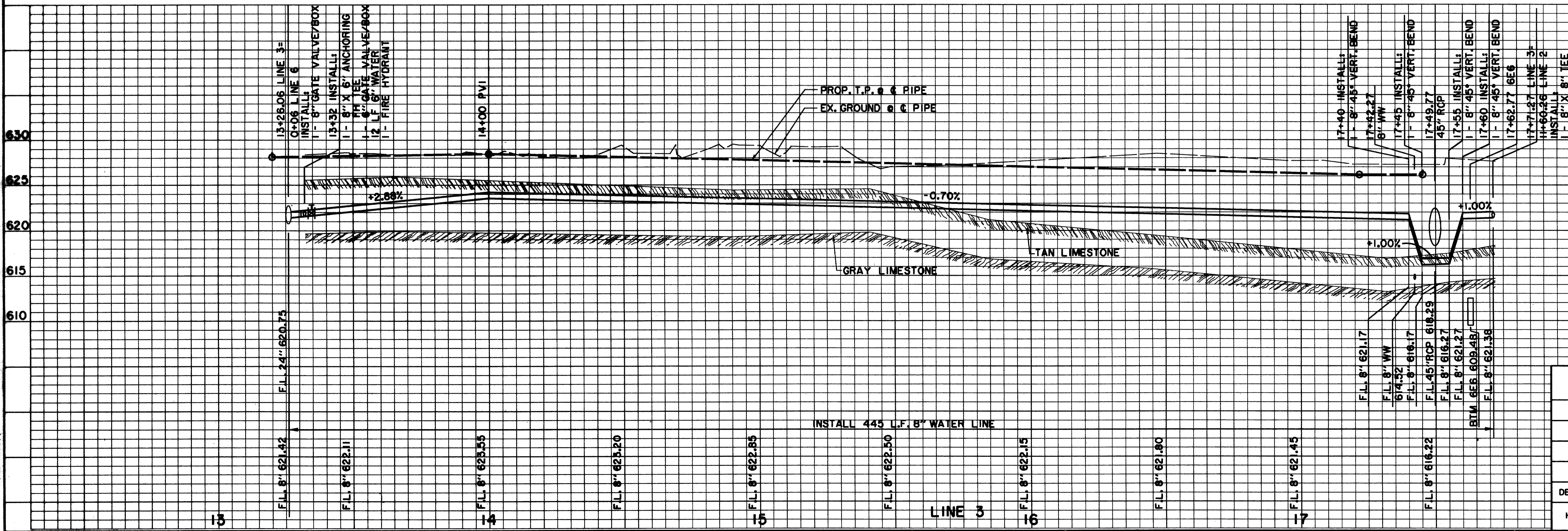

BENCHMARKS:

BM#2
"T" CUT AT CENTER BACK OF CURB OF INLET, 200 FEET NORTH FROM THE CENTERLINE INTERSECTION OF ADDISON CIRCLE, WEST SIDE OF QUORUM DRIVE.
ELEV. 621.68

BM#3
"T" CUT AT CENTER BACK OF CURB OF INLET, 620 FEET NORTH FROM THE CENTERLINE INTERSECTION OF ADDISON CIRCLE, WEST SIDE OF QUORUM DRIVE.
ELEV. 624.50

ISSUED FOR CONSTRUCTION
MARCH 28, 1996

THE SEAL APPEARING ON THIS DOCUMENT WAS AUTHORIZED BY KENNETH A. ROBERTS, P.E. 55446 ON MARCH 28, 1996.

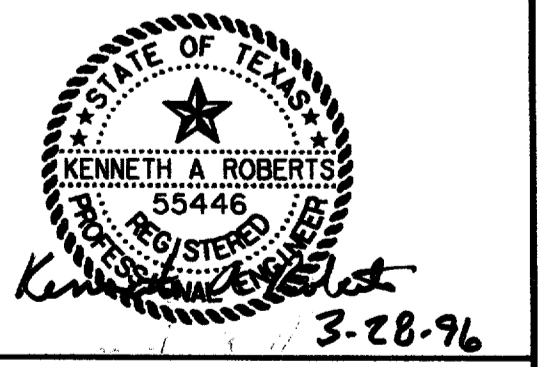

WATER PLAN & PROFILE
ADDISON CIRCLE
PHASE I PUBLIC INFRASTRUCTURE
TOWN OF ADDISON, TEXAS

Huitt-Zollars, Inc./Engineering/Architecture
Dallas, Fort Worth, Houston, El Paso, Phoenix, Austin, Ontario, San Clemente

DESIGN	DRAWN	APPR.	SCALE	DATE	PROJECT NO.	NO.
HZI	HZI	KAR	H: 1"=20' V: 1"=6'	JAN 96	1822-04	86

H:\PROJ\182204\DRN\AUCI\WTR4.DGN