

LEGEND

ELECTRIC	MISC.
LIGHT POLE	EX. STORM SEWER
POWER POLE	CHAIN LINK FENCE
GUY WIRE	WOOD FENCE
TELEPHONE	EXISTING ASPHALT
TELEPHONE MANHOLE	EXISTING DIRT OR GRAVEL
TELEPHONE PEDESTAL	EX. CONCRETE
TELEPHONE SIGN	EXISTING CURB
GAS	TREE/TREE LINE
GAS METER	PROP. CURB
GAS SIGN	PROP. EDGE OF PAVEMENT NO CURB
LAND USE	EX. PROPERTY LINE
RAILROAD SIGN	PROP. CENTERLINE
SIGN	PROP. R.O.W.
SURVEY	PROP. INLET
FOUND IRON ROD	T.P. TOP OF PAVEMENT
TEMP BENCHMARK	T.C. TOP OF CURB
WASTEWATER	C.R. CURB RETURN
WASTEWATER MANHOLE	EX. G. EXISTING GUTTER
CLEANOUT	B-20 BORING LOCATION
WATER	
FIRE HYDRANT	
METER	
WATER VALVE	

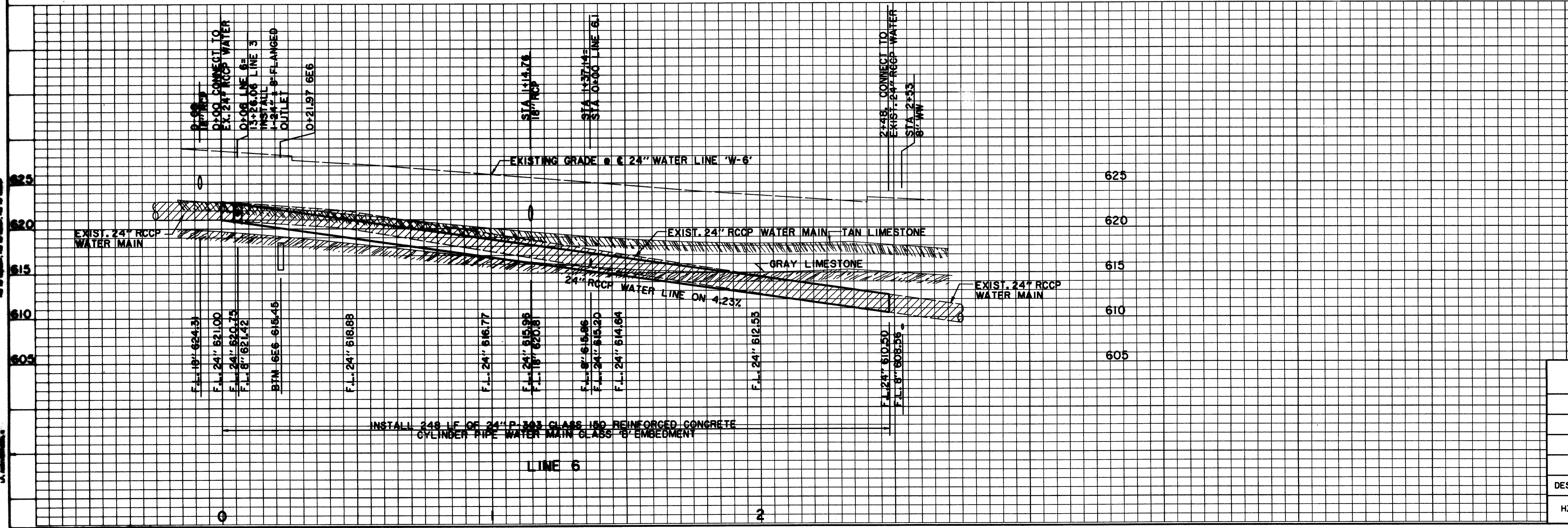

BENCHMARKS:

BM#2
"□" CUT AT CENTER BACK OF CURB OF INLET, 200 FEET NORTH FROM THE CENTERLINE INTERSECTION OF ADDISON CIRCLE, WEST SIDE OF QUORUM DRIVE.
ELEV. 621.68

BM#3
"□" CUT AT CENTER BACK OF CURB OF INLET, 620 FEET NORTH FROM THE CENTERLINE INTERSECTION OF ADDISON CIRCLE, WEST SIDE OF QUORUM DRIVE.
ELEV. 624.50

**ISSUED FOR CONSTRUCTION
MARCH 28, 1996**

THE SEAL APPEARING ON THIS DOCUMENT WAS AUTHORIZED BY KENNETH A. ROBERTS, P.E. 55446 ON MARCH 28, 1996.

Kenneth A. Roberts
REGISTERED PROFESSIONAL ENGINEER
STATE OF TEXAS
55446
3-28-96

**WATER PLAN & PROFILE
LINE 6**

ADDISON CIRCLE

PHASE I PUBLIC INFRASTRUCTURE

TOWN OF ADDISON, TEXAS

Hull-Zollars, Inc./Engineering/Architecture
Dallas, Fort Worth, Houston, El Paso, Phoenix, Tustin, Ontario, San Clemente

DESIGN	DRAWN	APPR.	SCALE	DATE	PROJECT NO.	NO.
HZI	HZI	KAR	H _v 1"=20' V _t 1"=6'	JAN 96	1822-04	89 137