

NOTE:
METERS, METER CANS, VAULTS AND BACKFLOW PREVENTION ASSEMBLIES TO BE INSTALLED PER TOWN OF ADDISON GENERAL REQUIREMENTS.

RECORD DRAWING:
THIS DRAWING HAS BEEN MODIFIED FROM THE ORIGINAL DESIGN DRAWINGS TO REFLECT THE FIELD CHANGES THAT OCCURRED DURING CONSTRUCTION WHICH WERE DOCUMENTED AND FURNISHED TO THE ENGINEER BY THE CONTRACTOR. BASED ON THIS INFORMATION AND THE ENGINEER'S OBSERVATION OF CERTAIN CONSTRUCTION ACTIVITIES, TO THE BEST OF THE ENGINEER'S KNOWLEDGE AND BELIEF, THE PROJECT IS CONSTRUCTED IN CONFORMANCE WITH THE PLANS AND SPECIFICATIONS AND WILL FUNCTION AS DESIGNED.

LEGEND

ELECTRIC — OHE	MISC.
⊕ LIGHT POLE	48" RCP
PP POWER POLE	EX. STORM SEWER
— GUY WIRE	CHAIN LINK FENCE
TELEPHONE — T	WOOD FENCE
⊕ TELEPHONE MANHOLE	EXISTING ASPHALT
TEL TELEPHONE PEDESTAL	EXISTING DIRT OR GRAVEL
TS TELEPHONE SIGN	EX. CONCRETE
⊕ GAS	TREE/TREE LINE
GM GAS METER	EXISTING CURB
GS GAS SIGN	PROP. CURB
LAND USE	PROP. EDGE OF PAVEMENT NO CURB
R ₁ RAILROAD SIGN	EX. PROPERTY LINE
⊕ SIGN	PROP. CENTERLINE
SURVEY	PROP. R.O.W.
I.R. FOUND IRON ROD	PROP. INLET
⊕ BENCHMARK	T.P. TOP OF PAVEMENT
WASTEWATER — WW	T.C. TOP OF CURB
WM WASTEWATER MANHOLE	CR CURB RETURN
CO CLEANOUT	EX. G EXISTING GUTTER
WATER — W	EX. T.C. EXISTING TOP OF CURB
FH FIRE HYDRANT	B-20 BORING LOCATION
WM METER	EXISTING BRICKS
T WATER VALVE	PAVEMENT REMOVAL

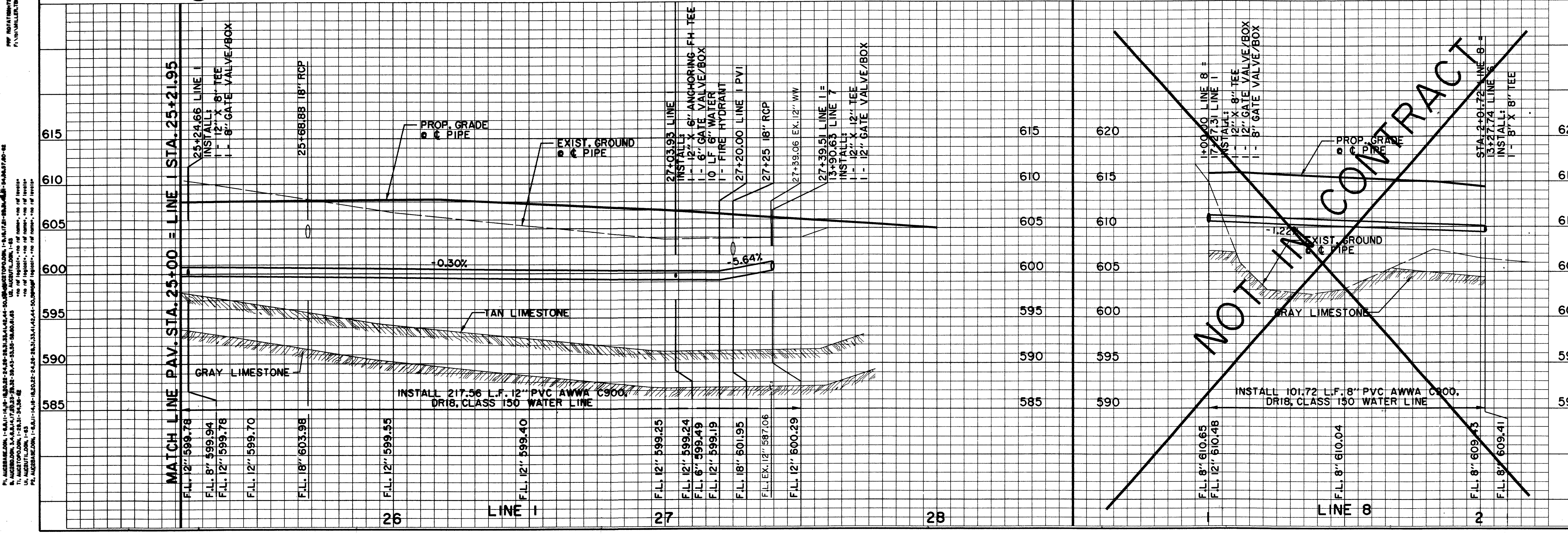

BENCHMARKS:
BM #5 CUT AT NORTHWEST CORNER OF NORTH HDWL. OF 7'X7' BOX CULVERT UNDER RAILROAD, 2180' WEST OF DALLAS PARKWAY, SOUTHBOUND. ELEV. 610.49

THE SEAL APPEARING ON THIS DOCUMENT WAS AUTHORIZED BY DAVID E. MEYERS, P.E. 81512 ON 10/22/97

DATE	DESCRIPTION	REF. NO.
10/27/97	RECORD DRAWING	
8/4/97	REVISED ELEVATION ON BENCHMARK #5	
6/16/97	ISSUED FOR CONSTRUCTION	N/A
6/2/97	ISSUED FOR BID	N/A

WATER PLAN & PROFILE
LINE 1 & 8 - ADDISON CIRCLE

ADDISON CIRCLE
PHASE II MASS GRADING
TOWN OF ADDISON, TEXAS

Hutt-Zollars, Inc./Engineering/Architecture
Dallas, Fort Worth, Houston, El Paso, Phoenix, Tustin, Ontario

DESIGN	DRAWN	APPR.	SCALE	DATE	PROJECT NO.	NO.
HZI	HZI	DEM	H ₁ 1"=20' V ₁ 1"=6'	JUN. 97	01-1822-34	W2

PL: ADDISON, TEXAS 75003-3400; PROJECT NO. 01-1822-34; SHEET NO. W2; DATE: JUN 97; SCALE: H1 1"=20', V1 1"=6'; DRAWN BY: HZI; CHECKED BY: DEM; APPROVED BY: HZI; TOWN OF ADDISON, TEXAS; ENGINEER: DAVID E. MEYERS, P.E.; LICENSE NO. 81512; EXPIRES: 10/22/97.