

CONTRACTOR TO CONSTRUCT LINE "D".

RECORD DRAWING:
 THIS DRAWING HAS BEEN MODIFIED FROM THE ORIGINAL DESIGN DRAWINGS TO REFLECT THE FIELD CHANGES THAT OCCURRED DURING CONSTRUCTION WHICH WERE DOCUMENTED AND FURNISHED TO THE ENGINEER BY THE CONTRACTOR. BASED ON THIS INFORMATION AND THE ENGINEER'S OBSERVATION OF CERTAIN CONSTRUCTION ACTIVITIES, TO THE BEST OF THE ENGINEER'S KNOWLEDGE AND BELIEF, THE PROJECT IS CONSTRUCTED IN CONFORMANCE WITH THE PLANS AND SPECIFICATIONS AND WILL FUNCTION AS DESIGNED.

LEGEND

ELECTRIC — OHE —	MISC. — 48" RCP —
⊗ LIGHT POLE	— EX. STORM SEWER
PP POWER POLE	— CHAIN LINK FENCE
— GUY WIRE	— WOOD FENCE
TELEPHONE — T —	— EXISTING ASPHALT
MH TELEPHONE MANHOLE	— EXISTING DIRT OR GRAVEL
TS TELEPHONE PEDESTAL	— EX. CONCRETE
TS TELEPHONE SIGN	— TREE/TREE LINE
GM GAS METER	— EXISTING CURB
GS GAS SIGN	— PROP. CURB
— LAND USE	— PROP. EDGE OF PAVEMENT NO CURB
R.R. RAILROAD SIGN	— EX. PROPERTY LINE
— SIGN	— PROP. CENTERLINE
I.R. FOUND IRON ROD	— PROP. R.O.W.
— BENCHMARK	— PROP. INLET
W.W. WASTEWATER — WW —	T.P. TOP OF PAVEMENT
MH WASTEWATER MANHOLE	T.C. TOP OF CURB
CO CLEANOUT	CR CURB RETURN
— WATER — W —	EX. G. EXISTING GUTTER
FH FIRE HYDRANT	EX. T.C. EXISTING TOP OF CURB
WM METER	B-20 BORING LOCATION
T WATER VALVE	— EXISTING BRICKS
	— PAVEMENT REMOVAL

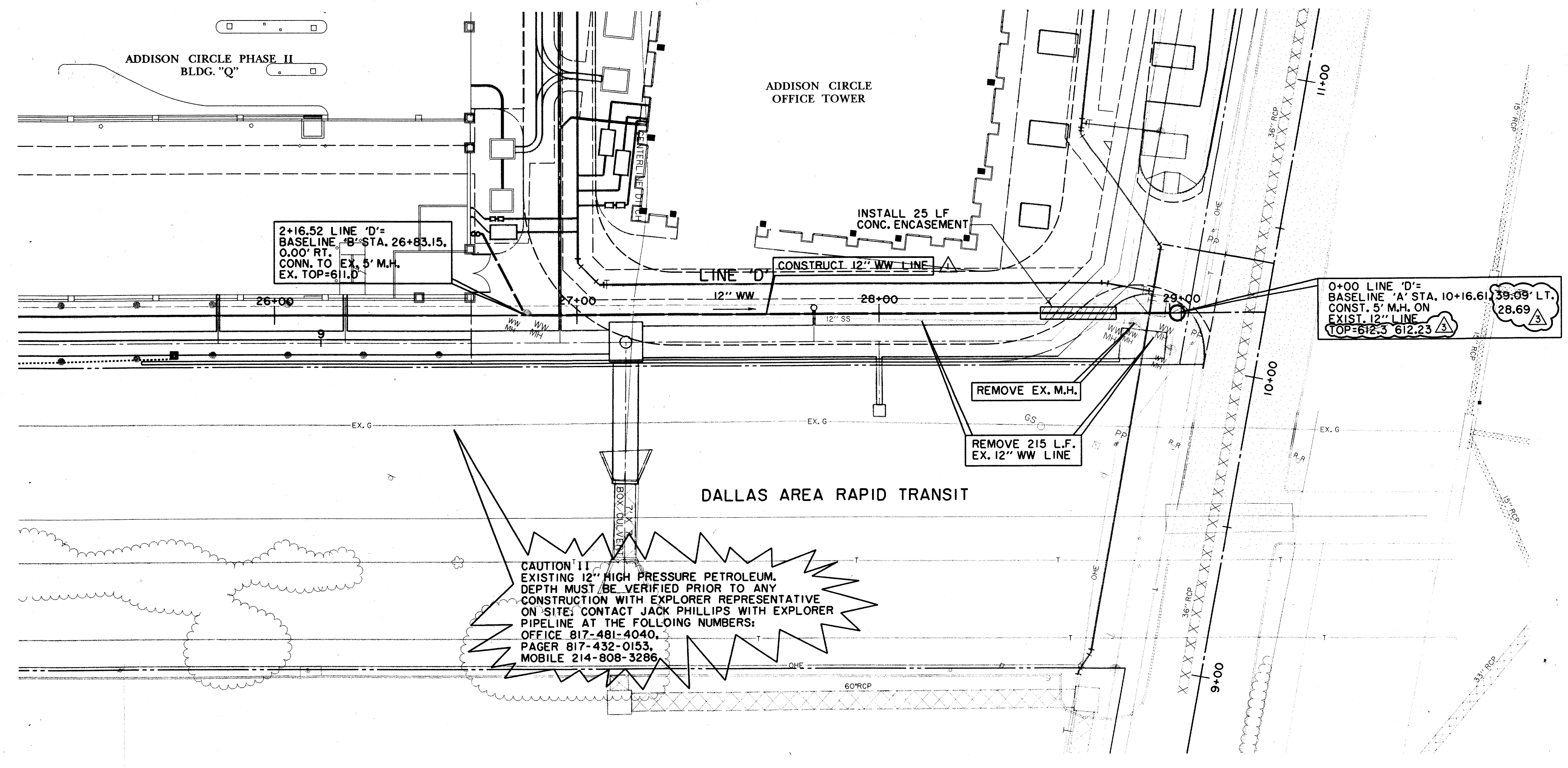

CAUTION !!
 EXISTING 12" HIGH PRESSURE PETROLEUM. DEPTH MUST BE VERIFIED PRIOR TO ANY CONSTRUCTION WITH EXPLORER REPRESENTATIVE ON SITE. CONTACT JACK PHILLIPS WITH EXPLORER PIPELINE AT THE FOLLOING NUMBERS:
 OFFICE 817-481-4040.
 PAGER 817-432-0153.
 MOBILE 214-808-3286.

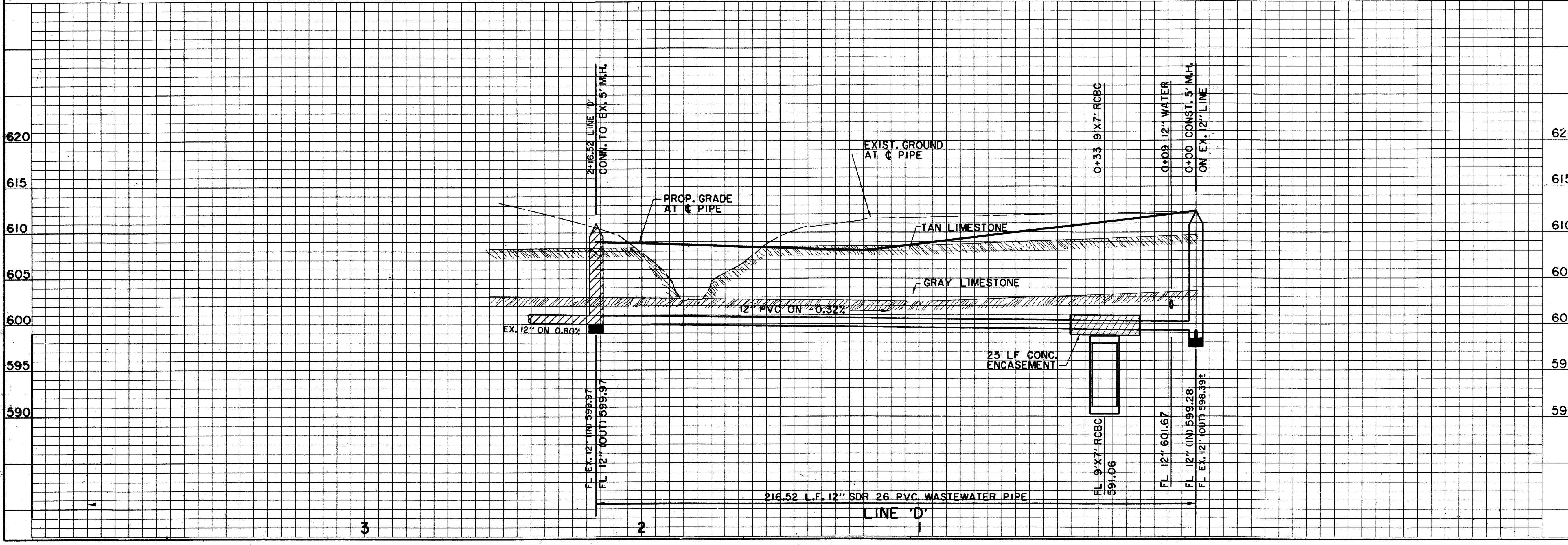

BENCHMARKS:		THE SEAL APPEARING ON THIS DOCUMENT WAS AUTHORIZED BY DAVID E. MEYERS, P.E. 81512 ON 10/27/97 	
620	BM*5 "I" CUT AT NORTHWEST CORNER OF NORTH HDWL. OF 7'x7' BOX CULVERT UNDER RAILROAD, 180' WEST OF DALLAS PARKWAY SOUTHBOUND, ELEV. 610.49		
615	BM*6 "I" CUT AT CENTER FRONT OF 18" REC. INLET, SECOND INLET NORTH OF RAILROAD TRACKS ON THE WEST SIDE OF DALLAS PARKWAY SOUTHBOUND, ELEV. 605.67		
610	DATE	DESCRIPTION	REF. NO.
605			
600	10/27/97	RECORD DRAWING	3
	8/4/97	REVISED ELEVATION ON BENCHMARK *5	2
	6/16/97	ISSUED FOR CONSTRUCTION	N/A
	6/10/97	ADDENDUM NO. 1	1
595	6/2/97	ISSUED FOR BID	N/A
WASTEWATER PLAN & PROFILE			
LINE 'D'			
ADDISON CIRCLE			
PHASE II MASS GRADING			
TOWN OF ADDISON, TEXAS			
HuiT-Zollars, Inc./Engineering/Architecture Dallas, Fort Worth, Houston, El Paso, Phoenix, Tustin, Ontario			
DESIGN	DRAWN	APPR.	SCALE
HZ1	HZ1	DEM	H: 1"=20' V: 1"=6'
DATE	PROJECT NO.	NO.	
OCT. 97	01-1822-34	W3	

ALL DIMENSIONS UNLESS OTHERWISE SPECIFIED ARE IN FEET AND INCHES. DIMENSIONS SHALL BE TO FACE UNLESS OTHERWISE SPECIFIED. THE CONTRACTOR SHALL BE RESPONSIBLE FOR OBTAINING ALL NECESSARY PERMITS AND FOR VERIFYING THE ACCURACY OF ALL FIELD DATA. THE CONTRACTOR SHALL BE RESPONSIBLE FOR OBTAINING ALL NECESSARY PERMITS AND FOR VERIFYING THE ACCURACY OF ALL FIELD DATA. THE CONTRACTOR SHALL BE RESPONSIBLE FOR OBTAINING ALL NECESSARY PERMITS AND FOR VERIFYING THE ACCURACY OF ALL FIELD DATA.