

NOTES:

- SEE LANDSCAPE PLANS FOR FINAL COURTYARD GRADES AND DRAIN TYPES.
- SEE OVERALL BUILDING DRAINAGE PLAN FOR GENERAL NOTES AND CONNECTION DETAIL.

BENCHMARKS:

BM*1
 "I" CUT AT CENTER BACK OF CURB OF INLET, 190 FEET SOUTH FROM THE CENTERLINE INTERSECTION OF ADDISON CIRCLE, WEST SIDE OF QUORUM DRIVE.
 ELEV. 621.89

BM*5
 "I" CUT AT NORTHWEST CORNER OF NORTH HDWL. OF 7'X7' BOX CULVERT UNDER RAILROAD, ±180' WEST OF DALLAS PARKWAY SOUTHBOUND.
 ELEV. 610.49

ADDISON CIRCLE PHASE II

Landscape Architect
HUITT ZOLLARS, INC.
 3131 McKinney Avenue
 Suite 600
 Dallas, Texas 75204
 (214) 871-3311

Owner / Developer
COLUMBUS REALTY TRUST
 5867 Dallas Parkway
 Dallas, Texas 75248
 (972) 397-1482

HUITT ZOLLARS

3131 McKinney Avenue, Suite 600
 Dallas, Texas 75204-2489
 Phone (214) 871-3311
 Fax (214) 871-0757

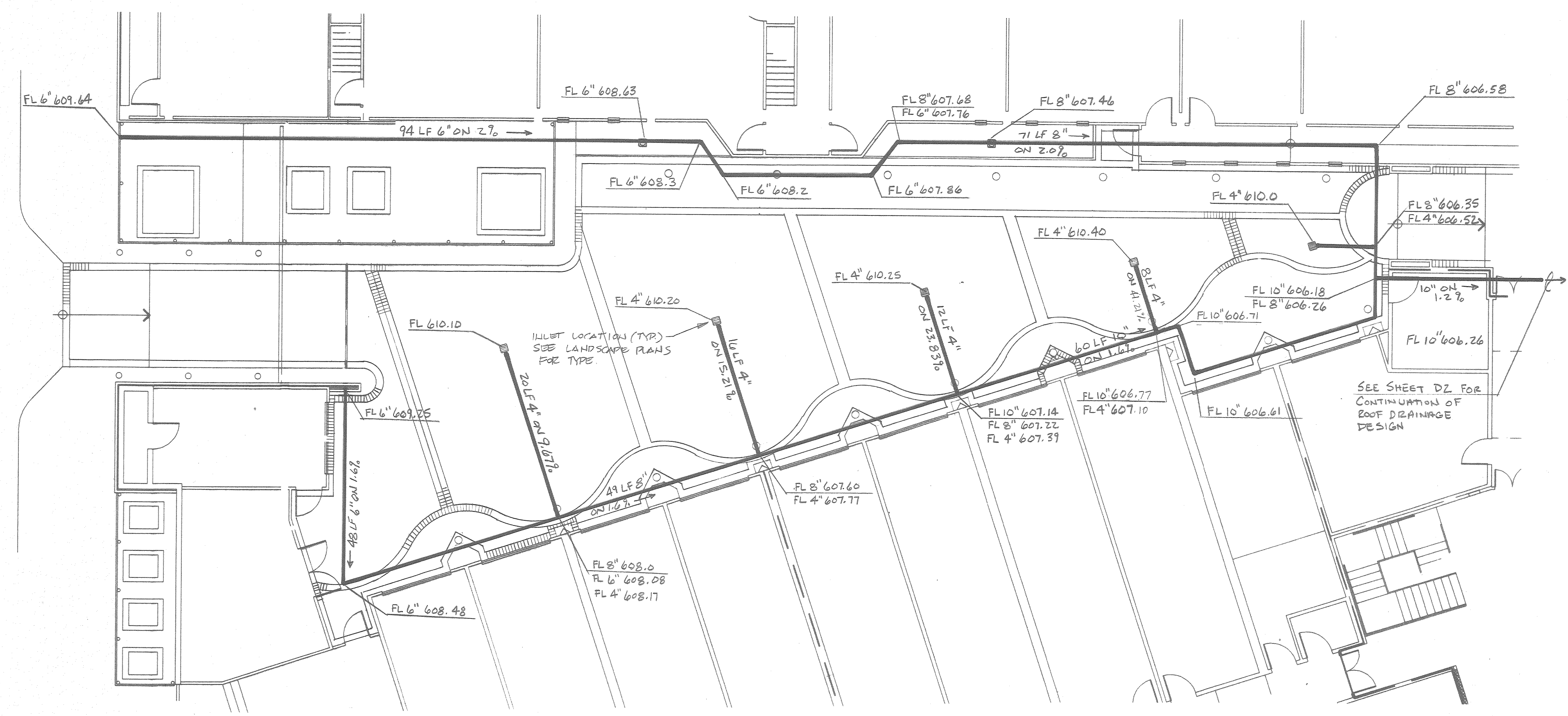
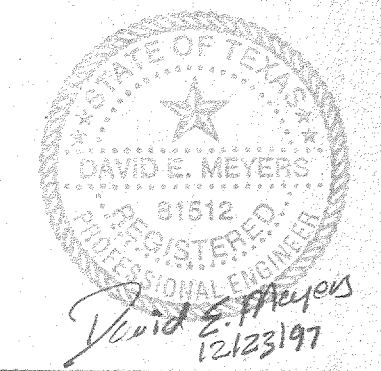

MOTOR COURT
 Building M

Revisions

No.	Date	Items
△		
△		
△		
△		
△		

Drawn: _____
 Appr.: _____
 Scale: 1/8"=1'-0"
 Date: DEC. 23, 1997
 Project No.: 01-1822-30

Sheet Title