

**NOTES:**

1. SEE LANDSCAPE PLANS FOR FINAL COURTYARD GRADES AND DRAIN TYPES.
2. SEE OVERALL BUILDING DRAINAGE PLAN FOR GENERAL NOTES AND CONNECTION DETAIL.

**BENCHMARKS:**

**BM#1**  
 "I" CUT AT CENTER BACK OF CURB OF INLET, 190 FEET SOUTH FROM THE CENTERLINE INTERSECTION OF ADDISON CIRCLE, WEST SIDE OF QUORUM DRIVE.  
 ELEV. 621.89

**BM#5**  
 "I" CUT AT NORTHWEST CORNER OF NORTH HDWL. OF 7'X7' BOX CULVERT UNDER RAILROAD, ±180' WEST OF DALLAS PARKWAY SOUTHBOUND.  
 ELEV. 610.49

**ADDISON CIRCLE PHASE II**

Landscaper Architect  
**HUTT ZOLLARS, INC.**  
 3131 McKinney Avenue  
 Suite 600  
 Dallas, Texas 75204  
 (214) 871-3311

Owner / Developer  
**COLUMBUS REALTY TRUST**  
 18851 Dallas Parkway  
 Suite 855 LB  
 Dallas, Texas 75248  
 (972) 387-4482

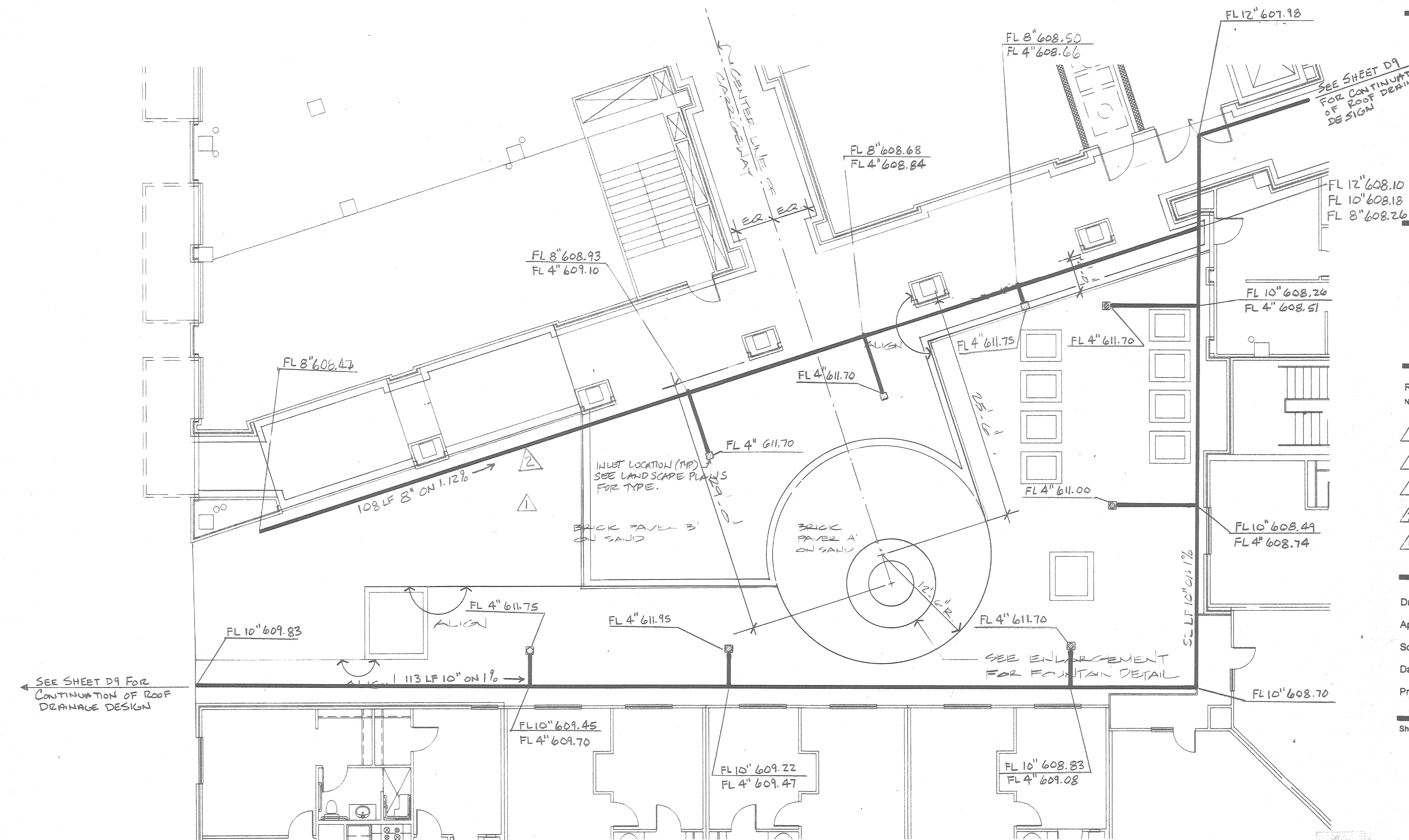

**HUTT ZOLLARS**

3131 McKinney Avenue, Suite 600  
 Dallas, Texas 75204-2489  
 Phone (214) 871-3311  
 Fax (214) 871-0757

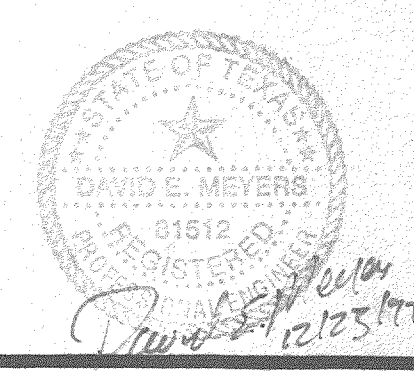

Revisions	No.	Date	Items
△			
△			
△			
△	3/6/98		Revised North Main Line
△	1/6/98		REMOVED DRAIN

Drawn: \_\_\_\_\_  
 Appr.: \_\_\_\_\_  
 Scale: 1/8" = 1'-0"  
 Date: DEC. 23, 1997  
 Project No.: 01-1822-30

**RESTAURANT COURT**  
 Building P

Sheet No. **D.10**  
 Page \_\_\_\_\_ of \_\_\_\_\_