

RECORD DRAWING

LEGEND

	ELECTRIC - OHE		MISC.
	○ LIGHT POLE		EX. STORM SEWER
	□ POWER POLE		CHAIN LINK FENCE
	— GUY WIRE		WOOD FENCE
	TELEPHONE - T		EXISTING ASPHALT
	● TELEPHONE MANHOLE		EXISTING DIRT OR GRAVEL
	□ TELEPHONE PEDESTAL		EX. CONCRETE
	○ TELEPHONE SIGN		TREE/TREE LINE
	GAS - G		EXISTING CURB
	○ GAS METER		PROP. CURB
	○ GAS SIGN		PROP. EDGE OF PAVEMENT NO CURB
	LAND USE		EX. PROPERTY LINE
	○ RAILROAD SIGN		PROP. CENTERLINE
	○ SIGN		PROP. R.O.W.
	SURVEY		PROP. INLET
	○ FOUND IRON ROD		TOP OF PAVEMENT
	□ BENCHMARK		TOP OF CURB
	WASTEWATER - WW		CURB RETURN
	● WASTEWATER MANHOLE		EXISTING GUTTER
	○ CLEANOUT		EXISTING TOP OF CURB
	WATER - W		BORING LOCATION
	○ FIRE HYDRANT		EXISTING BRICKS
	○ METER		PAVEMENT REMOVAL
	○ WATER VALVE		

BENCHMARKS:

BM#1
"1" CUT AT CENTER BACK OF CURB OF INLET, 190 FEET SOUTH FROM THE CENTERLINE INTERSECTION OF ADDISON CIRCLE, WEST SIDE OF QUORUM DRIVE. ELEV. 621.89

BM#4
"1" CUT AT CENTER OF CURB INLET, 1015 FEET NORTH FROM THE CENTERLINE INTERSECTION OF ADDISON CIRCLE, WEST SIDE OF QUORUM DRIVE. ELEV. 629.36

THE SEAL APPEARING ON THIS DOCUMENT WAS AUTHORIZED BY DAVID E. MEYERS, P.E. 81512

DATE	DESCRIPTION	REF. NO.
3/18/98	REVISED TREE SUBDRAIN GRADE	1
12/15/97	ADDED TREE	2
11/25/97	DELETED LIGHT BASE, MOVED TREE	1
10/3/97	ISSUED FOR CONSTRUCTION	N/A
7/14/97	ISSUED FOR BID	N/A

STREETSCAPE PLAN
McCENTIRE PLACE

ADDISON CIRCLE

PHASE II PUBLIC INFRASTRUCTURE

TOWN OF ADDISON, TEXAS

Hull-Zollars, Inc./Engineering/Architecture
Dallas, Fort Worth, Houston, El Paso, Phoenix, Tustin, Ontario

DESIGN	DRAWN	APPR.	SCALE	DATE	PROJECT NO.	NO.
H21	H21	DEM	1"=20'	OCT. 97	01-1822-21	ST9

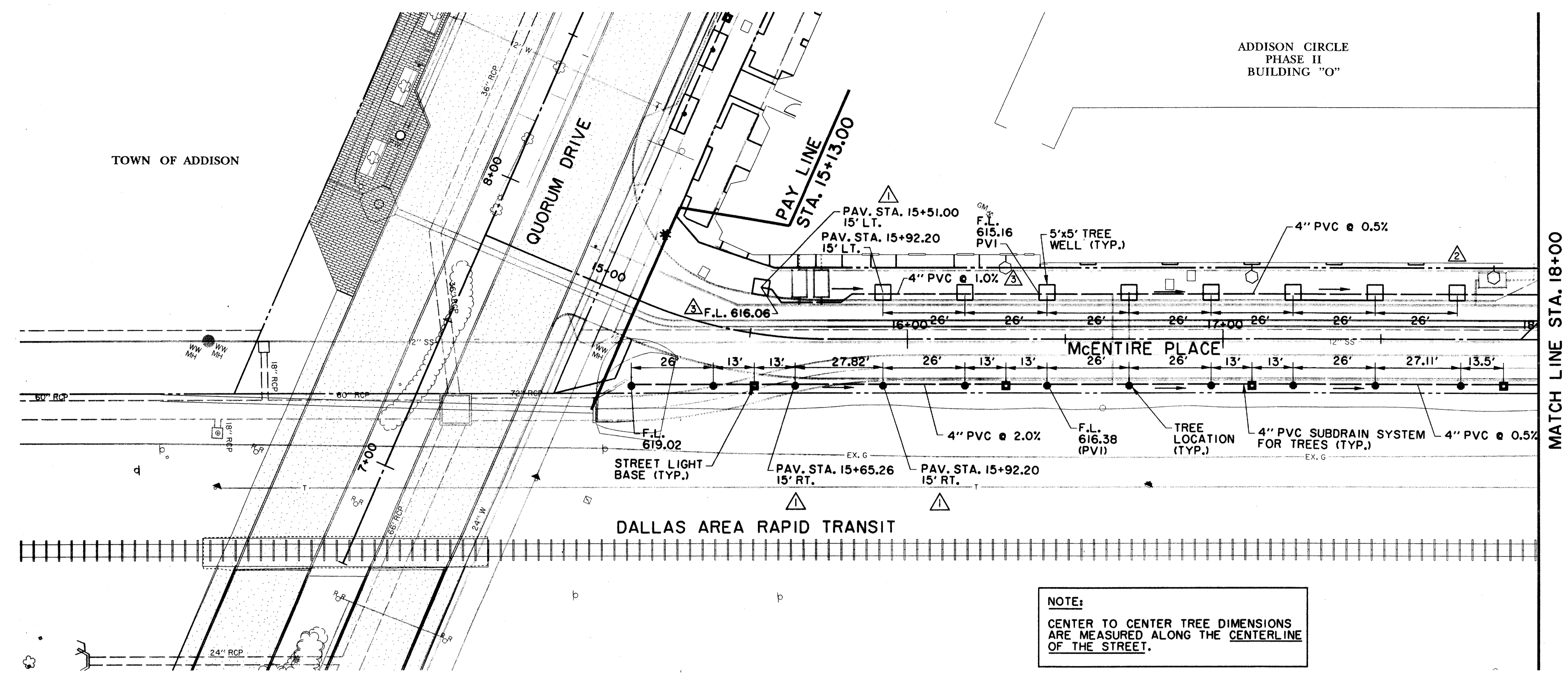

NOTE:
CENTER TO CENTER TREE DIMENSIONS ARE MEASURED ALONG THE CENTERLINE OF THE STREET.

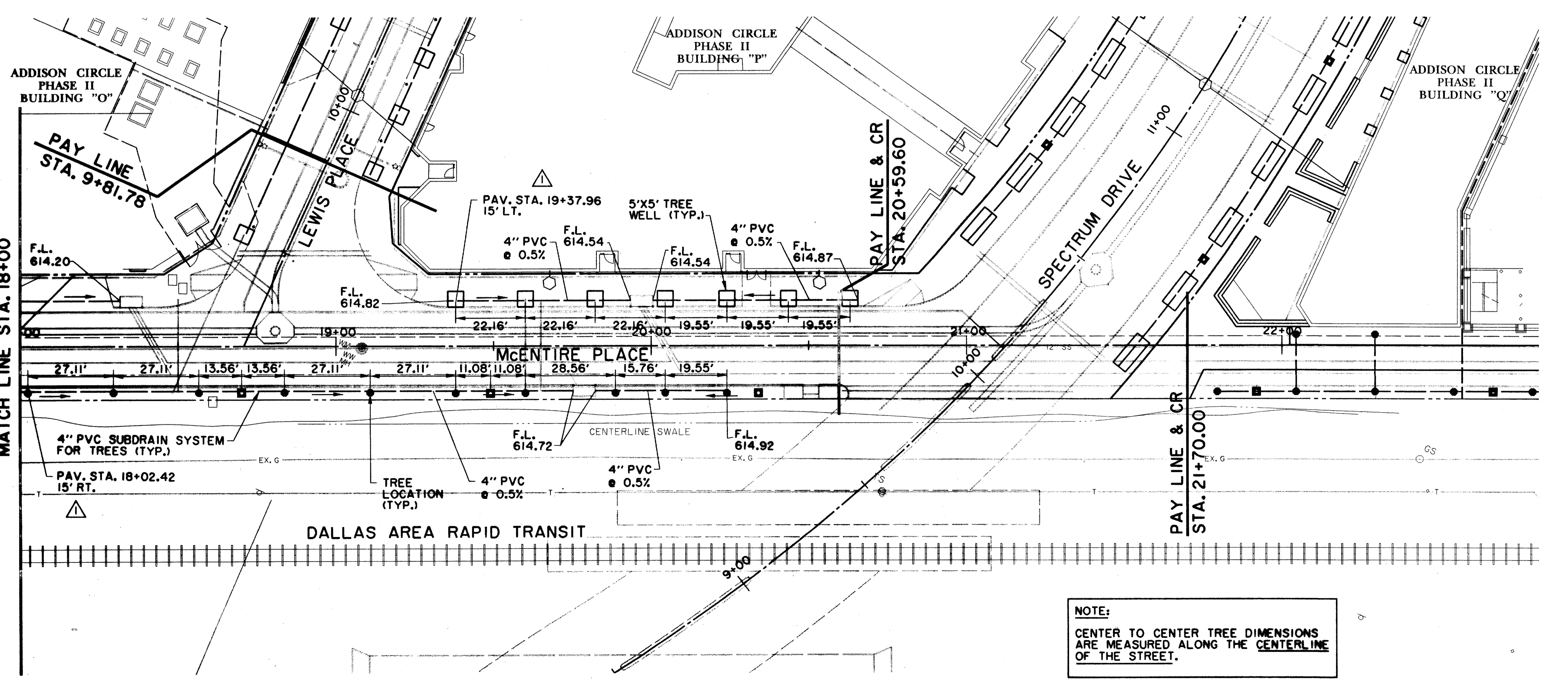

NOTE:
CENTER TO CENTER TREE DIMENSIONS ARE MEASURED ALONG THE CENTERLINE OF THE STREET.