

BACKFLOW PREVENTION ASSEMBLY FOR DOMESTIC SERVICE TO BE INSTALLED INSIDE BUILDING BY PRIVATE DEVELOPER

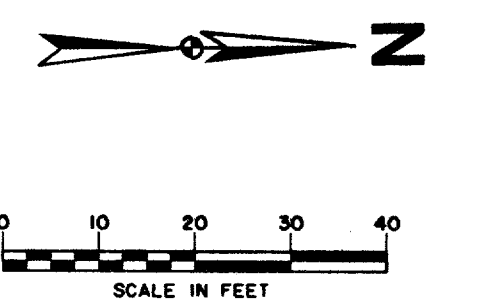

MATCH LINE PAV. STA. 14+50 = LINE 2 STA. 14+50

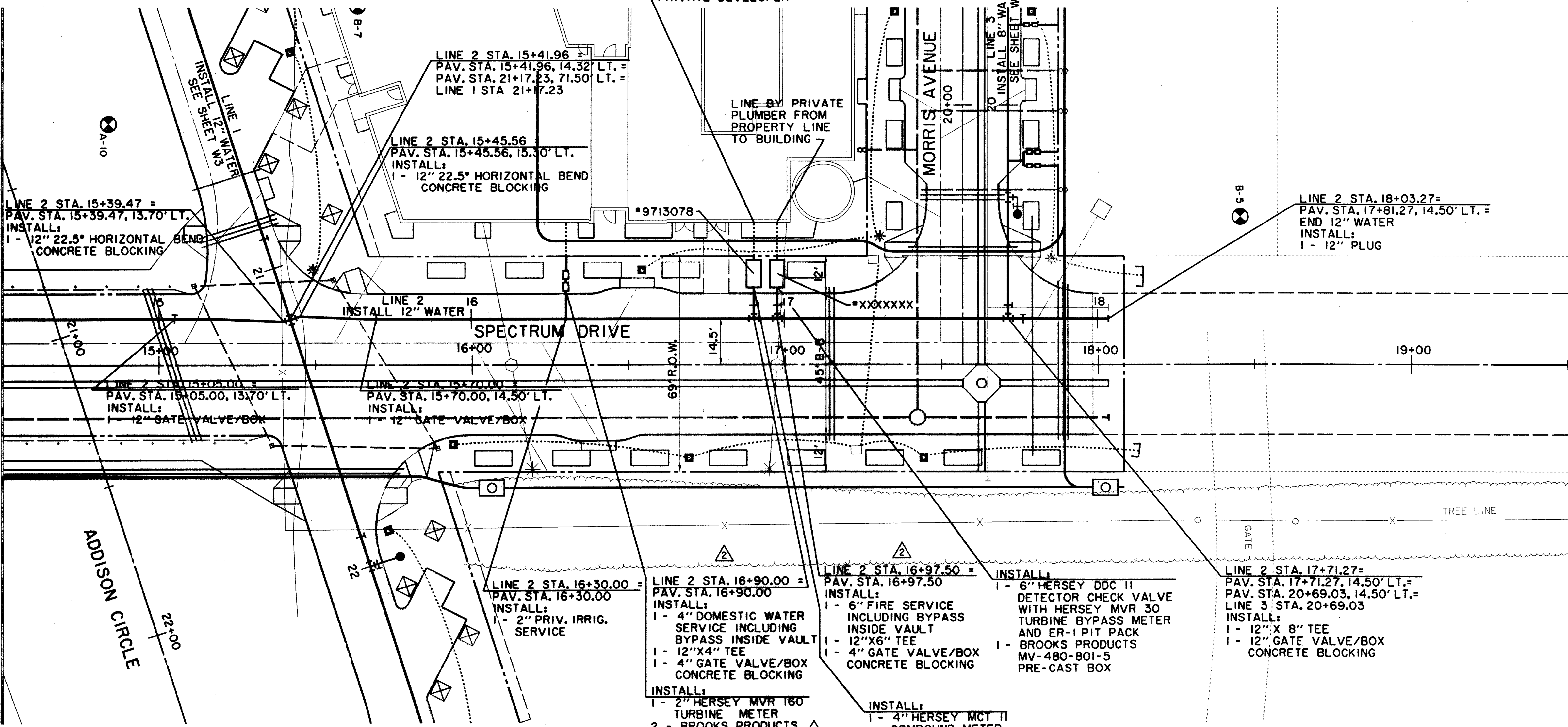

NOTE: METERS, METER CANS, VAULTS AND BACKFLOW PREVENTION ASSEMBLIES TO BE INSTALLED AND TESTED PER TOWN OF ADDISON GENERAL REQUIREMENTS.

LEGEND

ELECTRIC — ONE —	MISC.
○ LIGHT POLE	48" RCP EX. STORM SEWER
pp POWER POLE	— CHAIN LINK FENCE
← GUY WIRE	— WOOD FENCE
TELEPHONE — T —	— EXISTING ASPHALT
TELEPHONE MANHOLE	— EXISTING DIRT OR GRAVEL
TELEPHONE PEDESTAL	— EX. CONCRETE
TELEPHONE SIGN	— TREE/TREE LINE
GAS — G —	— EXISTING CURB
GAS METER	— PROP. CURB
GAS SIGN	— PROP. EDGE OF PAVEMENT NO CURB
LAND USE	— EX. PROPERTY LINE
RAILROAD SIGN	— PROP. CENTERLINE
SIGN	— PROP. R.O.W.
SURVEY	— PROP. INLET
FOUND IRON ROD	T.P. TOP OF PAVEMENT
BENCHMARK	T.C. TOP OF CURB
WASTEWATER — WW —	CR CURB RETURN
WASTEWATER MANHOLE	EX. G EXISTING GUTTER
CLEANOUT	EX. T.C. EXISTING TOP OF CURB
WATER — W —	B-20 BORING LOCATION
FIRE HYDRANT	— EXISTING BRICKS
METER	— PAVEMENT REMOVAL
WATER VALVE	

RECORD DRAWING

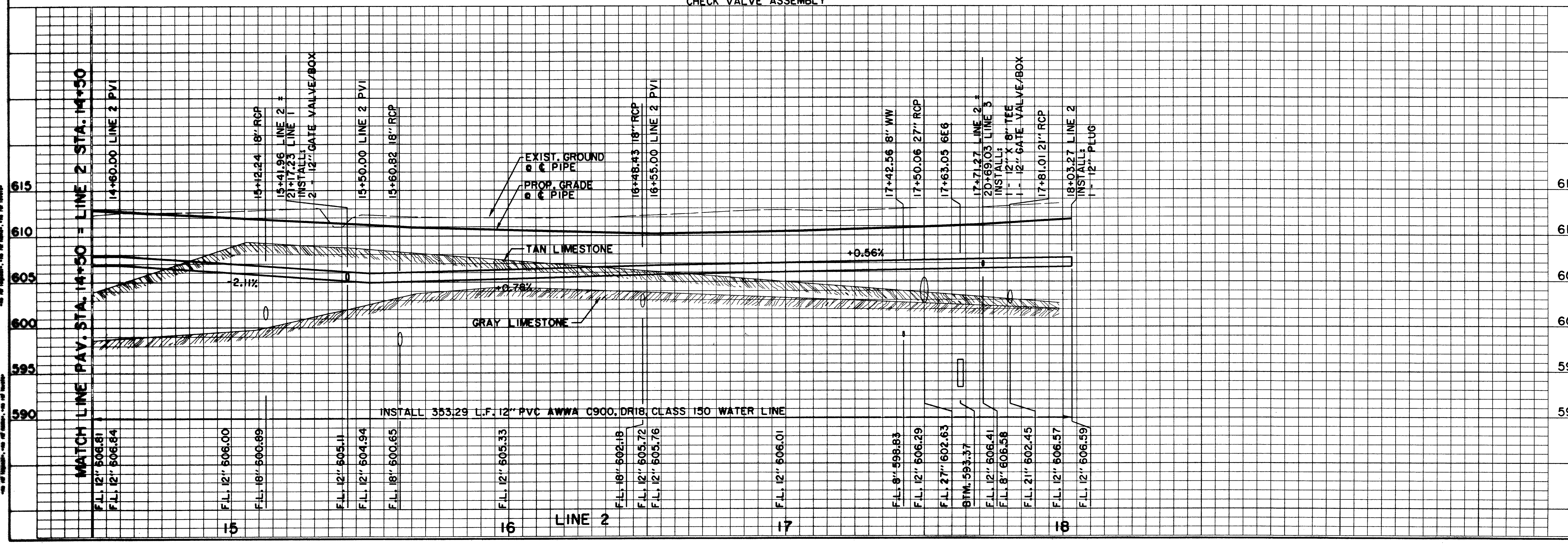

BENCHMARKS:

BMP#5 12" CUT ON NORTHWEST CORNER OF CONC. HDWL. FOR 7'X7' BOX CULVERT UNDER R.R. TRACKS, 180 FEET WEST OF DALLAS PARKWAY SOUTHBOUND, ELEV. 610.49

THE SEAL APPEARING ON THIS DOCUMENT WAS AUTHORIZED BY DAVID E. MEYERS, P.E. 81512

DATE	DESCRIPTION	REF. NO.
11/15/97	REVISED 4" DOMESTIC & 6" FIRE LOCATION	△
10/3/97	ISSUED FOR CONSTRUCTION	N/A
8/4/97	ADDENDUM NO. 1	△
7/14/97	ISSUED FOR BID	N/A

WATER PLAN & PROFILE
LINE 2 - SPECTRUM DRIVE
ADDISON CIRCLE
PHASE II PUBLIC INFRASTRUCTURE
TOWN OF ADDISON, TEXAS

Hutt-Zollars, Inc./Engineering/Architecture
 Dallas, Fort Worth, Houston, El Paso, Phoenix, Tustin, Ontario

DESIGN	DRAWN	APPR.	SCALE	DATE	PROJECT NO.	NO.
HZ1	HZ1	DEM	H: 1"=20' V: 1"=6'	OCT. 97	01-1822-21	W6