

MATCH LINE STA. 19+00 = LINE 3 STA. 19+00

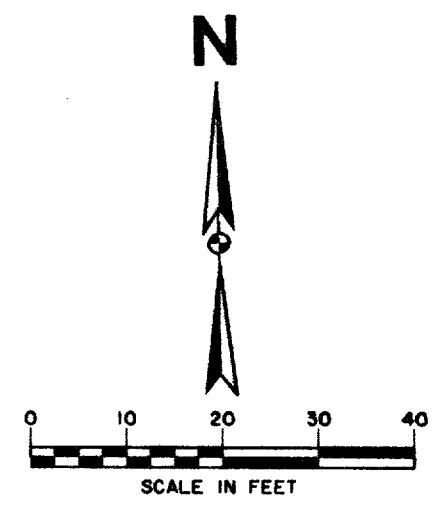

NOTE:
METERS, METER CANS, VAULTS AND BACKFLOW PREVENTION ASSEMBLIES TO BE INSTALLED AND TESTED PER TOWN OF ADDISON GENERAL REQUIREMENTS.

LEGEND

ELECTRIC — ONE	MISC.
○ LIGHT POLE	48" RCP EX. STORM SEWER
pp POWER POLE	CHAIN LINK FENCE
← GUY WIRE	WOOD FENCE
TELEPHONE — T	EXISTING ASPHALT
TELEPHONE MANHOLE	EXISTING DIRT OR GRAVEL
TELEPHONE PEDESTAL	EX. CONCRETE
TELEPHONE SIGN	TREE/TREE LINE
GAS — G	EXISTING CURB
GAS METER	PROP. CURB
GAS SIGN	PROP. EDGE OF PAVEMENT NO CURB
LAND USE	EX. PROPERTY LINE
R.R. RAILROAD SIGN	PROP. CENTERLINE
○ SIGN	PROP. R.O.W.
SURVEY	PROP. INLET
FOUND IRON ROD	T.P. TOP OF PAVEMENT
BENCHMARK	T.C. TOP OF CURB
WASTEWATER — WW	CR CURB RETURN
WASTEWATER MANHOLE	EX. G EXISTING GUTTER
CLEANOUT	EXISTING TOP OF CURB
WATER — W	EX. T.C. EXISTING TOP OF CURB
FIRE HYDRANT	B-20 BORING LOCATION
METER	EXISTING BRICKS
WATER VALVE	PAVEMENT REMOVAL

RECORD DRAWING

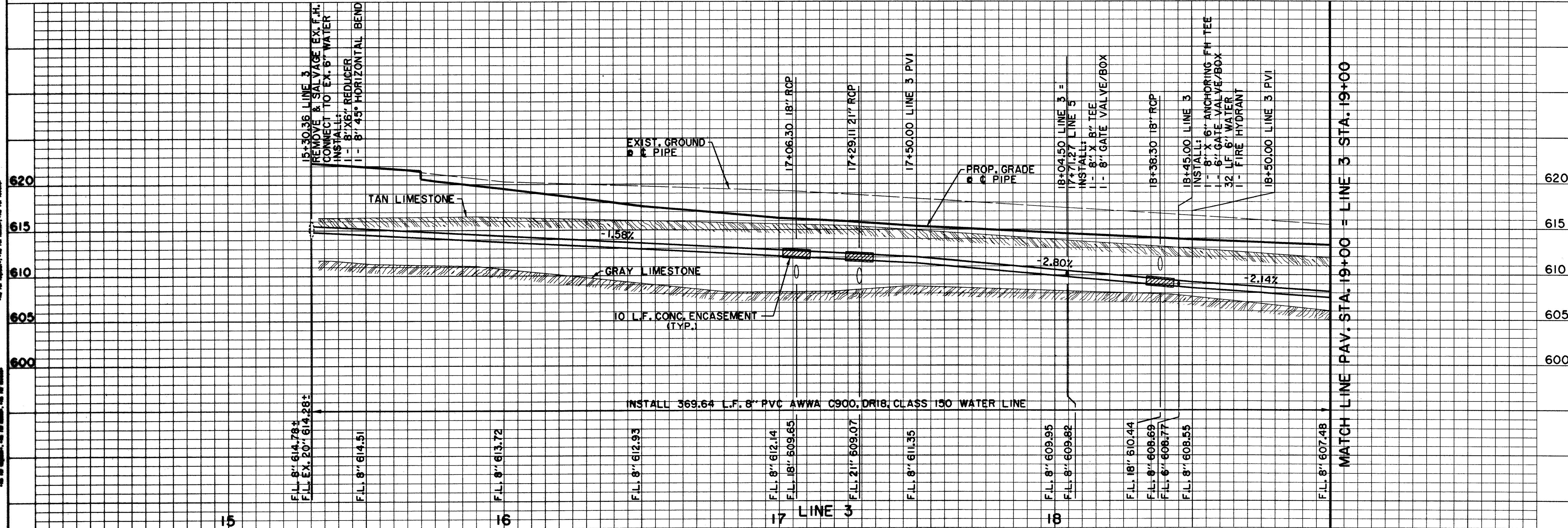

BENCHMARKS:

BM#1 "C" CUT AT CENTER BACK OF CURB OF INLET, 190 FEET SOUTH FROM THE CENTERLINE INTERSECTION OF MILDRED STREET, WEST SIDE OF QUORUM DRIVE. ELEV. 621.89

BM#4 "C" CUT AT CENTER OF CURB INLET, 1015 FEET NORTH FROM THE CENTERLINE INTERSECTION OF MILDRED STREET, WEST SIDE OF QUORUM DRIVE. ELEV. 629.36

THE SEAL APPEARING ON THIS DOCUMENT WAS AUTHORIZED BY DAVID E. MEYERS, P.E. 81512

DATE	DESCRIPTION	REF. NO.
1/12/98	ADDED SERVICES FOR FUTURE TOWNHOMES	△
10/3/97	ISSUED FOR CONSTRUCTION	N/A
8/4/97	ADDENDUM NO. 1	△
7/14/97	ISSUED FOR BID	N/A

WATER PLAN & PROFILE
LINE 3 - MORRIS AVENUE
ADDISON CIRCLE
PHASE II PUBLIC INFRASTRUCTURE
TOWN OF ADDISON, TEXAS
Hull - Zolters, Inc./Engineering/Architecture
Dallas, Fort Worth, Houston, El Paso, Phoenix, Tustin, Ontario

DESIGN	DRAWN	APPR.	SCALE	DATE	PROJECT NO.	NO.
HZI	HZI	DEM	H ₁ 1"=20' V ₁ 1"=6'	OCT. 97	01-1822-21	W7

HULL-ZOLTERS, INC. ENGINEERING/ARCHITECTURE
 1100 WEST 11TH STREET, SUITE 1000
 FORT WORTH, TEXAS 76102
 TEL: 817-733-1100 FAX: 817-733-1101
 WWW.HULL-ZOLTERS.COM

THE INFORMATION CONTAINED HEREON IS THE PROPERTY OF HULL-ZOLTERS, INC. AND IS NOT TO BE REPRODUCED OR TRANSMITTED IN ANY FORM OR BY ANY MEANS, ELECTRONIC OR MECHANICAL, INCLUDING PHOTOCOPYING, RECORDING, OR BY ANY INFORMATION STORAGE AND RETRIEVAL SYSTEM, WITHOUT THE WRITTEN PERMISSION OF HULL-ZOLTERS, INC.