

RECORD DRAWING

LEGEND

ELECTRIC — O—E	48" RCP	MISC.
○ LIGHT POLE	EX. STORM SEWER	
PPR POWER POLE	CHAIN LINK FENCE	
— GUY WIRE	WOOD FENCE	
TELEPHONE — T—	EXISTING ASPHALT	
TELEPHONE MANHOLE	EXISTING DIRT OR GRAVEL	
TELEPHONE PEDESTAL	EX. CONCRETE	
TS TELEPHONE SIGN	TREE/TREE LINE	
GM GAS METER	EXISTING CURB	
GS GAS SIGN	PROP. EDGE OF PAVEMENT NO CURB	
LAND USE	EX. PROPERTY LINE	
RJR RAILROAD SIGN	PROP. CENTERLINE	
— SIGN	PROP. R.O.W.	
I.R. FOUND IRON ROD	PROP. INLET	
BENCHMARK	T.P. TOP OF PAVEMENT	
WASTEWATER — WW	T.C. TOP OF CURB	
WW MH WASTEWATER MANHOLE	CR CURB RETURN	
CO CLEANOUT	EX. G EXISTING GUTTER	
WATER — W	EX. T.C. EXISTING TOP OF CURB	
FH FIRE HYDRANT	B-20 BORING LOCATION	
WM METER	EXISTING BRICKS	
T WATER VALVE	PAVEMENT REMOVAL	

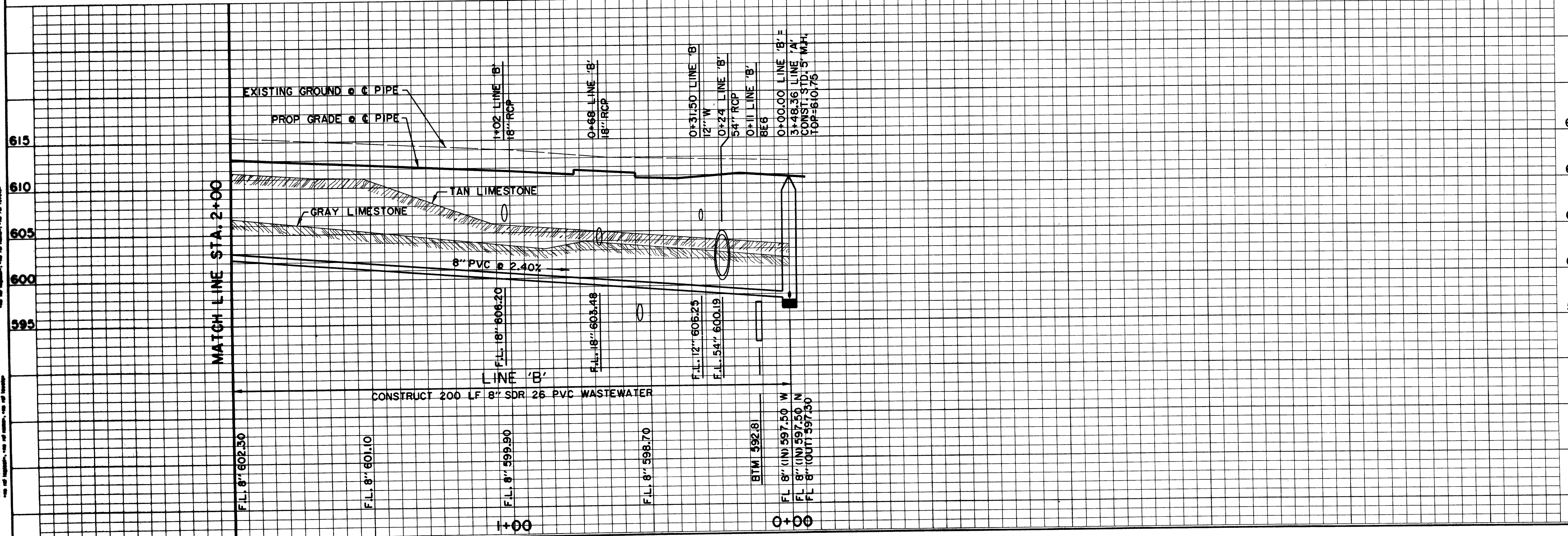
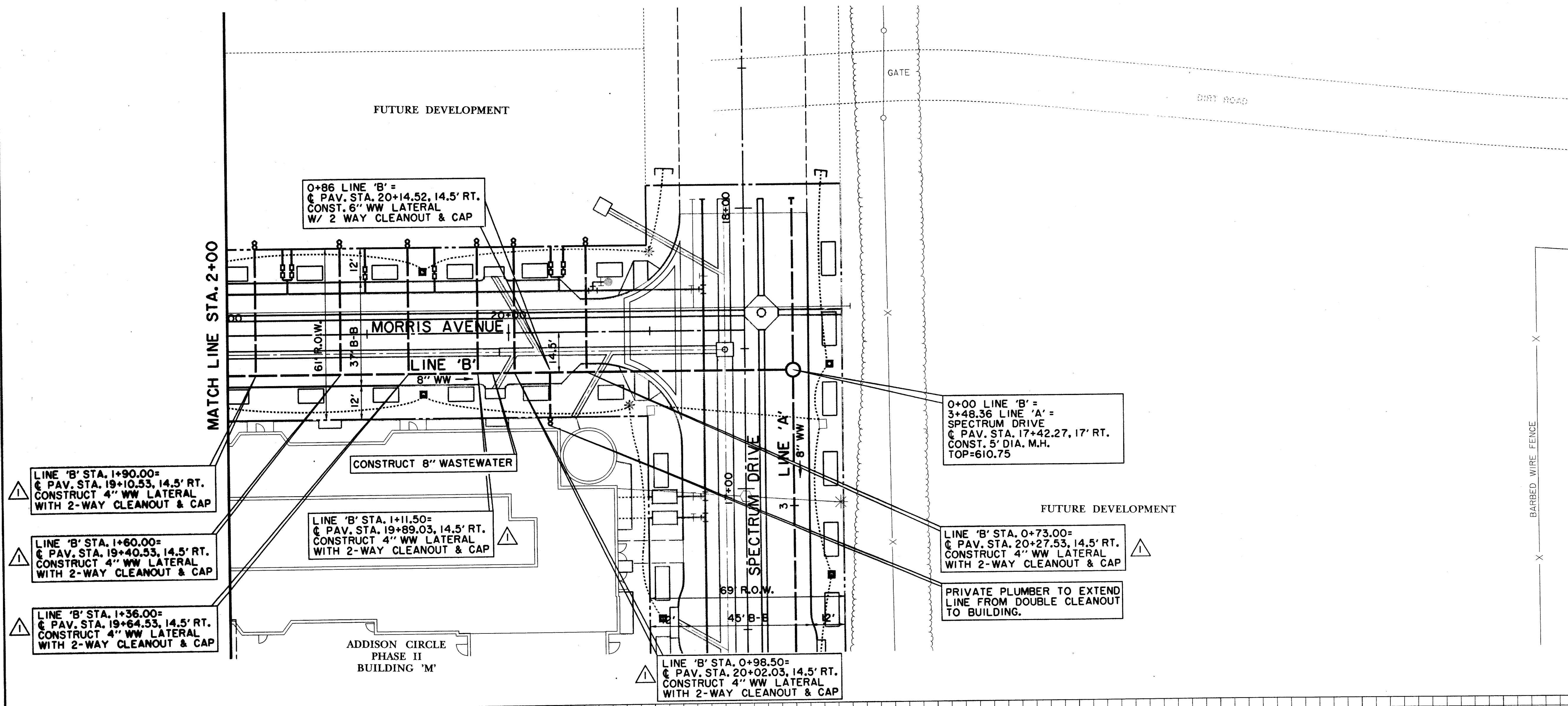

BENCHMARKS:

BM#1
 "I" CUT AT CENTER BACK OF CURB OF INLET, 190 FEET SOUTH FROM THE CENTERLINE INTERSECTION OF MILDRED STREET, WEST SIDE OF QUORUM DRIVE. ELEV. 621.89

BM#5
 "I" CUT ON NORTHWEST CORNER OF CONC. HDWL. FOR 7'X7' BOX CULVERT UNDER R.R. TRACKS, 180 FEET WEST OF DALLAS PARKWAY SOUTHBOUND. ELEV. 610.49

THE SEAL APPEARING ON THIS DOCUMENT WAS AUTHORIZED BY DAVID E. MEYERS, P.E. 81512

DATE	DESCRIPTION	REF. NO.
1/12/98	ADDED SERVICES FOR FUTURE TOWNHOMES	▲
10/3/97	ISSUED FOR CONSTRUCTION	N/A
7/14/97	ISSUED FOR BID	N/A

WASTEWATER PLAN & PROFILE
 LINE 'B' - STA. 0+00 TO STA. 2+00

ADDISON CIRCLE
 PHASE II PUBLIC INFRASTRUCTURE
 TOWN OF ADDISON, TEXAS

Hull+Zollars, Inc./Engineering/Architecture
 Dallas, Fort Worth, Houston, El Paso, Phoenix, Tustin, Ontario

DESIGN	DRAWN	APPR.	SCALE	DATE	PROJECT NO.	NO.
HZI	HZI	DEM	H: 1"=20' V: 1"=6'	OCT. 97	01-1822-21	WW2

h:\proj\01182221\dgn\AUC2\WW02.DGN